Ten Pages--PART TWO--Pages 7 to 10.

DULUTH EVENING HERALD.

ELEVENTH YEAR. SATURDAY, SEPTEMBER 23, 1893. THREE CENTS

MINNESOTA HISTORICAL SOCIETY

PAYING OFF INDIANS

Some Interesting Scenes are Presented at the Annual Distribution of Annuities by Uncle Sam.

Description of the Indians at the Different Reservations Visited by Indian Agent Lieut. Mercer.

Each Indian Received a Little Over Ten Dollars, no Matter How Old or How Young.

Opposite Bayfield, Wis., in Lake Superior, is Madaline Island. On that is La Pointe, the old French mission and trading post. There, in 1854, the United States government held a grand council with the Chippewa Indians of Lake Superior. The object was to secure the cession of a considerable of that portion of the state of Minnesota facing Lake Superior and running back to the Canadian boundary; also a large part of Northern Wisconsin along the big fresh water sea.

That council was extremely expensive to Uncle Sam. Workmen had just commenced stripping the ground and blasting the rock for the Soo canal. All vessels for Lake Superior traffic had to be portaged where now they go by water. Then the Indians were slow to enter into a treaty. One day the commissioners would congratulate themselves that the bargain was all completed. The next day the Indians would go back on the whole agreement. Things dragged wearily along for six weeks before the representatives of the tribe had touched their hands to the pen and made further dallying and backing out impossible.

At that time, seven reservations were made for the Chippewas—four in Wisconsin and three in Minnesota. Those reservations today are about the same as when made in 1854. The Bois Fort Indians have given up their reserve and lost their identity. There also may have been other minor changes and relinquishments of that kind.

The La Pointe agency, located at Ashland, has charge of these seven reservations. Their names and population are as follows: Wisconsin—Bad River, 650; Red Cliff, 300; Lac du Flambeau, 700; Lac Courte Oreille, 200. Minnesota—Vermilion Lake, 800; Fond du Lac, 750; Grand Portage, 324.

The annuities for the Wisconsin Indians have expired. In 1889 a new treaty was entered into with the Chippewas on the three Minnesota reservations named, whereby they are, as fast as the special commission can arrange it, to take their land in severalty and allow the rest to be sold to settlers, for their benefit. The Indians are not allowed to choose timber lands and if they wish may choose agricultural lands on the White Earth reservation instead of the indifferent soil on the wooded and rougher reservations now occupied. At the end of fifty years, dating from the time of the agreement in 1889, the fund which will accumulate from the sale of these timber lands, will be equally divided among the members of the bands then alive. The Fond du Lac Indians already have taken their allotments and in a short time those on the Grand Portage reservation will do the same. As a matter of fact, none on this reservation will consent to go to White Earth, being loth to leave their old home, with its woods, hills, rocks and the waves of Lake Superior washing its twelve miles of water front.

No start having been made in agriculture, hunting and trapping rapidly playing out and even the fish in Lake Superior being decreased by the nets of the white man, the Indians on the three Minnesota reservations are in poor shape to live comfortably and properly until the time when their pine land inheritance shall be divided, nearly fifty years hence. The government, therefore, now appropriates $90,000 annually, which is divided pro rata among the members of these bands. That sum is considered as a loan and the whole amount advanced, will be deducted when the final settlement is made in 1939. That payment is usually made late in the fall. It is the Indians own money paid in advance. The talk about "Uncle Sam's" money is all bosh. Late each spring, the government agent again visits the bands and makes free gifts of clothing, provisions, tools, household utensils and such other things as may seem necessary or desirable.

The payment of the cash annuities have now commenced. The first was made to the Grand Portage bands last Sunday and Monday. The fore part of October the Vermilion lake Indians will be paid, and after them those on the Fond du Lac reservation. It was the good fortune of a Herald representative to be able to see the payments made at Grand Portage and Grand Marais the first of this week. That event attracts little attention from the old "fish eaters," but the great majority of Duluthians were never "fish eaters," hence a brief description of the red man's annual "ghost walk" will not be out of place in these columns.

About midnight last Friday night the good steamer Ossifrage, commanded by Capt. Ed Smith, steamed out of Duluth harbor, headed for Ashland. Before sunrise the course through the beautiful Apostle islands was entered, and by 8 o'clock the vessel had tied up to the dock at Ashland. There United States Indian Agent, Lieut. W. A. Mercer, came aboard, accompanied by Chief Clerk R. T. Rodman and Assistant Clerk J. E. Mulowney. Some presents for the Indians, in the shape of a couple of cook stoves, tinware, nails, lumber and similar things, were taken on, and by 10:30 o'clock the steamer was on her way to Grand Marais. Passing out through the broad and beautiful Chequamagon bay, the north passage was taken. The Apostle islands are left in the rear, one after another, and then the Ossifrage was in the open lake, with no obstacle on either hand, plowing her way rapidly across the deep blue water, for the faint Minnesota shore and the harbor of Grand Marais. The air and sky and water were perfect and the whole afternoon's voyage was one that rested tired nerves and allowed molecules of gray matter to rearrange themselves after long weeks of steady wear and tear.

Grand Marais was reached just at dusk. The vessel tied up to the dock behind the everlasting basaltic breakwaters built by nature between the placid waters of the picturesque, half-moon shaped little harbor, and the deeper, darker, more boisterous waters of Gitche Gumee. One might go up and down the shore line many, many miles without finding a harbor in utility, beauty and natural features, equal to that of Grand Marais. Its pebbly beach is one of few of its kind, and its many graces are set off by the fringe of dark pines near the shore and the towering bluffs further back.

At an early hour berths were sought and "nature's sweet restorer, balmy sleep," was wooed until 4:30 o'clock Sunday morning, when the captain's whistle signals broke the early morning stillness. Steam was raised and the start made for Grand Portage thirty-six miles further down the shore towards the Canadian border. The deep waters of no friendly harbor greeted the voyagers upon their arrival, but on the other hand, reefs and shoals broke the blue waves and threw up the spray in a warning manner. A stiff southeast wind springing up, raised something of a sea, which made a careful selection of an anchoring place all the more necessary. At length, on the lee of a small, high, conical island, the anchor was dropped and the arrival of a boat from the little village awaited.

After awhile a small sail boat was seen putting off. It rose and fell on the waves as it tacked back and forth on its course. Reaching the steamer, the several Indians who manned it, took aboard the lumber, stoves, tinware and other gifts and started on their return. A row boat soon came out from a point on the shore about a mile away and its occupants bore to land the chief clerk and his assistant. They proceeded to the little school house and commenced the task of revising and arranging the annuity rolls. All those born since a previous payment are entitled to draw their pro rata. When an Indian dies, one more payment is made to the relative proper to receive it. If Jack Frost, for example, died last January, his next nearest relative would get what would have gone to him this time had he lived. At Grand Marais, an annuity was drawn by a little pappoose only two days old. The Indians, too, refuse to name any new comers except by the good old way of making a feast and carrying it out in the good old way. In keeping the rolls it's a convenience to have all named, but requests to hurry up a christening or do it informally and off hand are indignantly refused.

Grand Portage is a historic point. Despite that it is now an unimportant little Indian village of about twenty-five indifferent little log houses and a few bark tepees only six miles from the Canadian border. A century ago it was of great importance. There the French traders had their rendezvous and from there the courier du bois started out. Then, when the American Fur company, through the ability of John Jacob Astor, became a power, it had a post of great importance at Grand Portage. The post of the Hudson Bay company was at Fort William and in the debatable ground between, the employes of the rival companies on various occasions met and had some tough old scrimmages.

The site is picturesque and almost romantic. In the foreground are the waters of Lake Superior. Exposed to the easterly winds and the water along the shore being shallow, breakers dash and break against the pebbly beach with an angry roar upon the slightest provocation. The greater part of the little log houses are on a grassy plain-like shore front, semi-circular in form, forty rods or so across in the widest place. The back of that is a plateau, from which the rugged, broken, wooded country extends. Not far from the lake front and to the right hand, or southwesterly part of the village site, rises a sharp, conical, or perhaps pyramidal bluff, whose wooded sides end in a peak 200 feet above the rest of the scene. The plain-like shore front, the plateau thirty or more feet higher and then the high, sharp bluff, make a scene worthy a painter's brush.

On the plateau's greatest height westward, stands the substantial little church, surmounted by bell and cross. At its front is the church yard where rest the members of the band who have gone to the happy hunting grounds. A high picket fence of poles with the bark peeled off, encloses the little burying ground. Over nearly every grave stands a house-shaped covering. The roof is sloping, both ends are often open, it has no floor and corner posts of greater or less length hold the sides up and above the ground. At one end a little wooden cross points heavenward. On the arms of some of the crosses little rosettes of white cloth are nailed. On some graves smooth stones are placed and on a few, desultory attempts have been made to grow bushes and small shrubs, but all those are plain, wild ones and possess no ornamental qualities. The size of these wooden coverings to the graves is gauged by the size of the deceased.

Several graves are outside of consecrated ground. Several possess the wooden houses, looking like extended, elevated dog kennels. Others are covered over with birch bark, with occasional stones laid over on top. One little house has its sloping roof covered with zinc. The customary cross is found on nearly all the unconsecrated graves and the rosettes as well. On the upright of two crosses, small, tattered, American flags were floating. On one in particular, there was a white cotton flag over a foot long. Diagonally across it was sewed a strip of dark calico, ornamented with tassels made of colored string. At the two corners, bunches of white hen's feathers were attached. When The Herald man landed, the members of the bands were just coming from church. Semi-occasionally, a priest comes along and conducts services and performs the usual duties of his office.

Three hundred and twenty-four members now belong to the Chippewa bands on the Grand Portage reservation. Three bands are represented, each having its own chief or "ogima," to use the Chippewa word. The first is Ogima Louis Me-Mush Ka-Wash. The second is Ogima Coffee Muk-Ko-Zoo. The third, Chief Jo Cariboo, is now stopping at Grand Marais, with nearly one-half of the members of the band. The teacher is named Moses Ma-dway-osh. He is a large, fleshy, elderly man, with gray, straggling chin-whiskers and at the time of the payment was teaching eighteen children the mysteries of reading and writing the English language. He came into the band from Canada ten years ago.

Only about one-third of these bands are full blooded Indians. Some have more French than Indian blood, while others are mixed with good old Yankee blood. Intermarrying is practiced more or less, and that, with the blood of vagabonds, in some cases, shows itself in diseases the most loathsome to behold. Their life must be full of hardships. In fact, nearly every winter a famine strikes the bands and relief has to be sent them. Many of the advantages of a wild life have been taken from them and most of the disadvantages of civilization have come to take their place. The government encourages the Indians to leave the reservation and go where they can get work or live a more comfortable existence. As stated, game is disappearing, fishing affords precarious results, and agriculture is impossible. A few potato patches may be seen at the village, but they are wholly inadequate as a food supply. This payment gave each Indian $10.29. It is only right that some of the pine land money of these children of nature should be advanced and it might be just as well if the government would increase the amount appropriated each year for this loan.

Despite the usual rule and the general belief, the Indians on these reservations are not decreasing. Chief Clerk Rodman, who has been with the La Pointe agency for nine years, says that during that period, the bands have seen a small increase in numbers. It is only a question of time until they are absorbed and lose their tribal identity.

But how are the Indians paid? This is the way it was done at the Grand Portage reservation: Sunday afternoon, Agent Mercer, "Osh-i-na-bi" the Indians call him, was rowed from the Ossifrage to land. The clerks after several busy hours at the school house, had the annuity rolls corrected and arranged. Lieut. Mercer entered the school house, opened up his leather bag and laid stacks of bills and piles of silver of various denominations on the table. With the rolls before him, at an adjourning table sat Chief Clerk Rodman, whom the Indians call "O-ja-bi-i-ga-wi-ni," that being Chippewa for "clerk." Near by also was Assistant Clerk Mulowney, and in front of Uncle Sam's representatives stood Joseph Godfrey Montferrand, the interpreter. On the benches around the sides of the room sat Chiefs Louis Me-Mush-Ka-Wash and Coffee Muk-Ko-Zoo. As stated, Chief Jo Cariboo was at Grand Marais with his band. Moses Ma-dway-osh, the teacher, sat near Agent Mercer. On the outside, in the yard, by the door and at the side, peering in at the windows, were assembled the squaws, pappooses, young men, boys and girls, awaiting their call to enter and secure $10.29 each.

"Jack Frost!" called out clerk Rodman.

"Da-da-ka-mosh!" repeated the interpreter in a loud voice.

Jack Frost, or Da-da-ka-mosh as his name is in the Chippewa tongue, comes slouching slowly in, looking watchfully on all sides.

"$41.16," says the clerk.

That means that Jack Frost as head of a family, draws $10.29 for himself, wife and two children.

"Here's your money," says the agent. Jack hesitates a moment, then slowly steps up to the pile of cash. He deliberately commences to pick it up, placing it in a pocket or holding it in his hand. He then touches the pen in the hands of the clerk and passes out.

Jacob Longbody comes in. His name is an anomaly, for he is a little short Indian, with a very slight stoop to his shoulders. He takes the money, ties it up in a gaudy bandana handkerchief, touches the pen and starts down to the landing to price the blankets, cheap sugar or fat side meat displayed for sale by the trader from the Ossifrage.

Thus it went. The Cariboo family, a most numerous one, the Musquash relatives, the Cadottes with French blood in their veins and so on, until the end, stepped up and took the money advanced by Uncle Sam. Some, like white people in these times of depression, seemed utterly unused to handling cash. One aged squaw with a motherly countenance, but awkward fingers, dropped a lot of her small coins on the floor and they rolled and rattled across the boards. She slightly smiled in a sheepish way and the rest of the squaws laughed long and loud.

At Grand Marais John Morrison was of material assistance to the agent. John is a half-breed and a mighty smart and capable Indian. He reads and writes English readily and transacts all the business for the bands on the Grand Portage reserve. He is an excellent surveyor and holds that position for Cook county. But, with all his abilities, John is not a teetotaler. He has been known to drink whisky. A few years ago he found that a common-sized bottle was not equal to his demands, so he had a canteen made by soldering two capacious tin wash dishes together. John's white relatives live in West Superior. He had the rolls of his band all made out and carefully checked off each name as its possessor was paid. Catherine Scott drew $102.90, the largest sum of all. She is the wife of a Scotch fisherman, Andy Scott, and the $102.90 was the annuity due her and nine children. Every year there is one more, and if death does not let fall his ruthless hand, Catherine next year will no doubt draw $113.19. Mary Morrison also was included in the payment. She was a homely, wrinkled old squaw and it is not likely that she is the same Mary Morrison to whom Bobbie Burns addressed his beautiful verses. Still, she is nearly old enough to be the same.

After the Grand Portage payment, with Schoolmaster Moses Ma-dway-osh for an interpreter, Chiefs Louis Me-mush-ka-wash and Coffee Muk-ko-zoo, held a short council with Agent Mercer, the man who talks for the Great Father at Washington. It was an unusually short pow-wow and included a few requests and information on several points.

It was dusk when the agent, clerks and sight seers commenced to get back to the Ossifrage. A heavy fog and an extremely heavy swell were on the lake. Two Indians, Agent Mercer and The Herald man pulled the oars on one boat and Mrs. Capt. Ed Smith, a lady for whom a high, rough sea has no terrors, sat in the stern, holding the tiller with one hand and her baby with the other. The spray flew, the waves rolled high, the boat floated now on a lofty crest and then dropped into a deep trough, but the experienced hand of Mrs. Smith kept the wave-tossed boat straight on its course. With great difficulty and some danger, the steamer was boarded and the accommodating Indians started back for the shore and their lonely village. Steam was raised and the Ossifrage put on her course for the snug little harbor at Grand Marais. The payment there was quickly made and the prow of the vessel turned toward Duluth. The trip of seventy-two hours was safely ended Monday evening. Agent Mercer and his assistants spent the night in Duluth and the next forenoon took the train for Ashland.

It is only just and proper to speak a few words here in praise of Lieut. Mercer. He is a man of intelligence and a splendid personal presence. Years of army life on the frontier have taught him lessons of patience and tact. He does not growl at little inconveniences and is ever ready to make the best of disagreeable matters—graces never acquired by a great many army officers. Lieut. Mercer was detailed as agent last January in accordance with the new law requiring the selection of Indian agents from army officers. He is thus free to follow his best judgment, with no fear of political consequences and is not likely to be removed just when he gets enough knowledge of his duties to be of value to both the government and Indians. The application of the civil service rules in Indian matters can bring little but good results. The Indians already like Lieut. Mercer and he is most sure to accomplish more than any agent yet appointed. Chief Clerk Rodman, with his nine years connection with the La Pointe agency is of inestimable value and is a gentleman as well as an efficient assistant.

CHECKERS AND CHESS.

Checker Problem No. 237—By James Wylie.

Black.

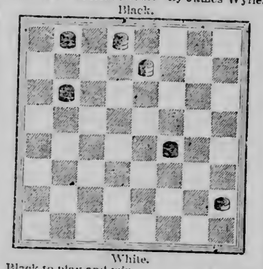

White.

Black to play and win.

Chess Problem No. 237—By W. Meredith.

Black.

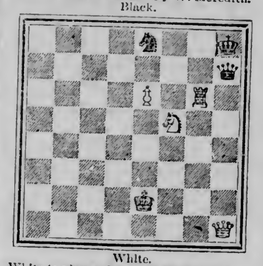

White.

White to play and mate in three moves.

SOLUTIONS.

Checker problem No. 236:

White.	Black.
1..13 to 9	1..23 to 27
2.. 9 to 6	2..18 to 23
3.. 6 to 2	3..27 to 32
4..31 to 27	4..32 to 23
5.. 2 to 7	Drawn

Chess problem No. 236:

White.	Black.
1..R to Q B 3 ch	1..Kt x B
2..R—B 8	2..Kt ch
3..B x Kt mate	
If	
2..B to Kt 7	1..K x B
If	
2..B—K 5	1..Kt to K 5
3..R mates	2..P x B

A Saffron Colored Index

Of the condition of a bilious stomach and sluggish liver is the human countenance. Not only the skin, but the eyeballs, are tinged with the yellow hue when the bile gets into the blood. Besides this, sick headaches ensue, the tongue becomes furred, pains are felt in the liver and through the right shoulder blade, and dizziness is experienced upon rising from a sitting or recumbent posture by the bilious invalid. For these and other indication of biliousness, Hostetter's Stomach bitters is a sovereign remedy. It is also efficacious in chills and fever, dumb ague, ague cake, inactivity of the kidneys and bladder, rheumatism and nervousness. It stimulates, restores digestion and sleep, and tends greatly to mitigate the infirmities of age.

A Good Thing to Keep at Hand.

Troy (Kansas) Chief: Some years ago we were very much subject to severe spells of cholera morbus; and now when we feel any of the symptoms that usually precede that ailment, such as sickness at the stomach, diarrhoea, etc., we become scary. We have found Chamberlain's Colic, Cholera and Diarrhoea Remedy the very thing to straighten one out in such cases, and always keep it about. We are not writing this for a pay testimonial, but to let our readers know what is a good thing to keep handy in the house. For sale by all druggists.

Big Discount on Furniture.

Do not be misled by the so-called discount sales, our net prices are lower, compare us and judge. Odd Fellows block, 18 and 20 Lake avenue north.

Among the incidents of childhood that stand out in bold relief, as our memory reverts to the days when we were young, none are more prominent than severe sickness. The young mother vividly remembers that it was Chamberlain's Cough Remedy cured her of croup, and in turn administers it to her own offspring and always with the best results. For sale by all druggists.

WILBUR'S FIRST WEEK

The Popular Comic Opera Organization Proves to Have Lost None of its Prestige in Duluth.

Seven Operas Sung This Week and Five More are to be Heard Next Week.

An Interesting Budget of Gossip From the Playhouses and the Present Season's Prospects.

The first week of the Wilbur Opera company's engagement has closed or will with tonight's performance. That Duluthians were thirsty for a season of opera has been thoroughly proven for the attendance has been good at all performances, ten of them being given and seven operas being sung.

The Wilburs are as popular in Duluth as everywhere and are in as high favor now as when here two years ago. Clever Susie Kirwin is always warmly welcomed when she comes on. Kohnle keeps everybody in laughter, in fact has only to make one of his comical grimaces to bring down the house. Conly's voice has lost none of its sweetness, and Clark—well, all the matinee girls are in love with him. Then there is Harvey, "Jimmie," as everyone knows him, Eloise Mortimer, the sweet soprano; Donnelly, the portly comedian, in fact everyone in the company has some individuality.

Next week five new operas will be heard. Monday night "The Black Hussar" will be put on. Tuesday night "Dorothy" will be sung, and this is classed as one of the Wilburs best. "Erminie" will be sung on Wednesday afternoon and "Nell Gwynne" in the evening. "Dorothy" will be repeated at the Thursday matinee and "The Royal Middy" is slated for the evening. "The Merry War," a charming opera, will be heard Friday evening, and on Saturday afternoon "The Bohemian Girl" and in the evening "Erminie."

THE NAPOLEON OF MANAGERS.

Charles Feohman Does Not Believe the Theatrical Business is Going to the Dogs.

NEW YORK, Sept. 19.—Charles Frohman, "the Napoleon of theatrical managers," is not one of those who believe that business in the show world is going to the dogs just because we had a slight financial depression a short time ago. In fact, he doesn't take any stock in financial depressions. In conversation a few days ago he told me that his experience this year and all other years has been that if you give the public a bad play, or one which it thinks bad, there is apt to be a stringency in the receipts, but if you provide something which pleases, the reverse is certain to be the case. I rather think Mr. Frohman is about right too.

CHARLES FROHMAN.

He says that he has now 11 companies on the road and has never had a better opening experience in his entire career. "Liberty Hall" has been so successful at the Empire theater here that it will be continued until Oct. 23, when David Belasco's new play, "The Younger Son," will be produced by the stock company headed by Henry Miller and Viola Allen. It is possible and even probable that this piece will run the season through, but if it should not a comedy upon which Oscar Wilde is now at work will be put on, to be followed in case of nonsuccess by an original drama of American life by Augustus Thomas.

John Drew will come into Palmer's in February to produce a new play especially written for him, but as there are several of these on hand the precise one has not yet been selected.

"Charlie's Aunt," a farcical comedy which has run for nearly a year in London and has been successfully presented in Germany, Austria and South Africa, will be produced by one of Mr. Frohman's companies at the Standard theater Oct. 3, upon which occasion a new organization, at the head of which will be Percy Lyndal and Etienne Geradot, two members of the London cast of "Charlie's Aunt," will be brought into existence. "Charlie's Aunt" is perhaps the most successful play of the sort produced in England in a decade, and Mr. Frohman hopes for great things from it.

San Francisco is to have a high grade stock company, which will be located at the Baldwin theater throughout the winter, and which will present the latest successes. Al Hayman and Charles Frohman are the engineers of this enterprise. They will begin operations in December, and if the result this season should prove satisfactory the stock company will be continued as a permanent feature in the "Golden Gate." They believe that the city will support a strictly first class organization of its own and propose to test it in the only satisfactory manner—by trying it.

FRED WARDE. LOUIS JAMES.

It is rumored that David Belasco, the playwright, is to have a theater built for him in New York. He will have absolute control of it and will have a strong stock company to present good American plays. He will write exclusively for this theater and expects to give one of his own productions about every other season. The syndicate behind him will invest $500,000, and they will get good returns for their money, for David Belasco, besides being a playwright, is one of the best practical stage managers in the United States and perhaps the best judge of theatrical effect in the world.

I have never been an ardent admirer of Mr. Belasco as a dramatist. His work has always seemed to me to lack sincerity. His theatric subtlety has frequently obliterated the dramatic force of his plays, but nothing succeeds like success, and he is par excellence the genius among American writers for the stage. His name commands a large following in this city, and his new theater is as certain to make money and reputation as anything can be.

The critics of the daily papers here have been having a good deal of fun at the expense of Frederick Warde, Louis James and Henry Guy Carleton's tragedy, "The Lion's Mouth," particularly the last named. They declare it is sophomoric, bombastic and unoriginal. But the dear public refuses to take that view of the matter, with the result that the Star theater has been well filled at every performance. It is absurd for men, many of whom are no judges of fine acting, to criticise the work of such well tried veterans as Warde and James. But the average New York dramatic critic has nothing if not assurance, and the temptation is usually too great to permit him to keep it concealed. Hence he often makes a goose of himself, as in the present case.

I heard the other day that Henry E. Abbey is thinking of organizing a first class stock company to produce plays by American authors at his handsome Broadway theater, which is nearly completed. He is to present dramas of a rather serious order, or, to be explicit, of about the grade in which Willard usually appears. There is no reason to believe that this is true—in fact, there is every reason to believe that it is not. But there is scarcely a doubt that such an organization, kept up to the high standard at which alone Mr. Abbey would be willing to maintain it, would prove a very profitable investment in this city.

Palmer's, Charles and Daniel Frohman's and Daly's companies usually, when they are in town, present plays of a lighter although not less meritorious order, and that there is a demand here for something heavier is evidenced by the fact that Willard never fails to draw well in his meritorious melodramas. By the way, I hear that Willard will be under A. M. Palmer's management again next season despite all rumors to the contrary.

Beautiful Bettina Padelford or Bettina Gerard, as she again calls herself, has been very much in evidence in this city again as the central figure of C. T. Dazey's melodrama "In Old Kentucky." No one would take her to be the woman concerning whom a few months ago the papers were printing long stories to the effect that she was about to die of cancer or consumption or good health or whatnot.

I have seen Miss Gerard on the stage several times, and I cannot recollect that she ever looked as well or as handsome as she does now. She seems to have taken her transition from comic opera to melodrama as easily and as naturally as a duck takes a slide into the water, and she is just as good in the new line as in the old, which is saying a great deal.

To any one at all familiar with contemporaneous stage history, Bettina Gerard must afford an interesting study. There is a woman born to the purple, raised in the most refined environment, beautiful, graceful, possessed of a fine voice and a rich and it is said an indulgent husband, and yet she went on the stage and earned a salary—well, less than Duse's, and all for what? Simply because she loves the life. The atmosphere of the wings is breath to her nostrils, and the paint y smell of the dressing rooms is more grateful to her senses than the most delicate perfume ever put into small vials with glass stoppers and sold at a dollar a bottle.

Of the play "In Old Kentucky," in which Miss Gerard appears, it is not necessary to say much. It is a very lurid melodrama, but it is well written, contains an interesting story, which is concisely told, and from a scenic standpoint is a very pretentious production. It is certain to make a great deal of money on the road, for besides its sensational effects there is a good deal of excellent comedy, and several features, one of which, a brass band composed entirely of colored boys, cannot fail to make a big hit elsewhere, as it has in New York city.

BETTINA GERARD.

I hear that Buchanan, the English playwright, is in earnest with regard to his previously declared intention to sue Mr. Sothern or Mr. Daniel Frohman or Mr. Paul Potter, the author of "Sheridan, or the Maid of Bath," for damages. Mr. Buchanan claims that a long time ago he sent the manuscript of a piece bearing precisely the same title and dealing with precisely the same subject, to Manager Daniel Frohman, who looks after the interests of the Lyceum and young Mr. Sothern at the same time.

Mr. Frohman admits the soft impeachment, but denies that the play which he has presented is in any way a plagiarism of the one sent him by the English dramatist. A rumor also comes from England that Mr. Buchanan has brought the same charge of plagiarism with regard to "Sheridan" against Oscar Wilde or some other equally well known dramatic author.

Fay Templeton, the sprightly and much advertised daughter of old John Templeton, declares that she will sing in "Mme. Favart" only until Howell Osborne, to whom she is said to have been married some time ago, shall return from France with an opera which he will endeavor to get from Audran, the great composer. Miss Templeton possesses a good deal of ability, and with application should be a great success in a vehicle especially adapted to her requirements. She is to have the benefit of the long experience as a manager of Mr. McLellan, the husband of Pauline Hall and director of that lady's town, and will also have the not inconsequential aid of sumptuous productions.

The very latest gossip concerns a million dollar theater which it is said Augustin Daly will build on Fifth avenue near the Windsor hotel. High prices are to be charged, and a social club is to be an adjunct. The scheme contemplates a very exclusive place of entertainment for the swells of Fifth avenue. Such a theater may be built in time, but the report when run down always goes back to the vague statement recently made by an alleged friend of Mr. Daly, and it is therefore a little early yet to speculate upon the success of the enterprise.

FAY TEMPLETON.

OCTAVUS COHEN.

The wonderful cures of thousands of people—they tell the story of the merit of Hood's Sarsaparilla. HOOD'S CURES. 12

Non-pull-out

is an arbitrary word used to designate the only bow (ring) which cannot be pulled off the watch.

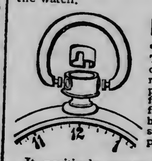

Here's the idea

The bow has a groove on each end. A collar runs down inside the pendant (stem) and fits into the grooves, firmly locking the bow to the pendant, so that it cannot be pulled or twisted off.

It positively prevents the loss of the watch by theft, and avoids injury to it from dropping.

IT CAN ONLY BE HAD with Jas. Boss Filled or other watch cases bearing this trade mark——

All watch dealers sell them without extra cost. Ask your jeweler for pamphlet, or send to the manufacturers.

Keystone Watch Case Co.,
PHILADELPHIA.

Why? Why is Strictly Pure White Lead the best paint? Because it will outlast all other paints, give a handsomer finish, better protection to the wood, and the first cost will be less.

If Barytes and other adulterants of white lead are "just as good" as Strictly Pure White Lead, why are all the adulterated white leads always branded Pure, or

"Strictly Pure White Lead?"

This Barytes is a heavy white powder (ground stone), having the appearance of white lead, worthless as a paint, costing only about a cent a pound, and is only used to cheapen the mixture. What shoddy is to cloth, Barytes is to paint. Be careful to use only old and standard brands of white lead.

"Southern" "Red Seal"
"Collier" "Shipman"

are strictly pure, "Old Dutch" process brands, established by a lifetime of use.

For colors use National Lead Co.'s Pure White Lead Tinting Colors with Strictly Pure White Lead.

For sale by the most reliable dealers in paints everywhere.

If you are going to paint, it will pay you to send to us for a book containing information that may save you many a dollar; it will only cost you a postal card to do so.

NATIONAL LEAD CO.,
St. Louis Branch,
Clark Avenue and Tenth Street,
St. Louis, Mo.

Estimates furnished for house painting, using National Leads and guaranteeing all work.

"PAINTERS' SUPPLIES."
WALL PAPER, ARTISTS' MATERIALS.
La Vaque Paint & Wall Paper Co.,
12 West Superior Street, Duluth, Minn.

DULUTH INVENTORS.

We are informed by

MESSRS. MASON, FENWICK & LAWRENCE, PATENT LAWYERS AND SOLICITORS, Of 104 Palladio building, Duluth, and of Washington D. C., that the following Duluth inventors have recently been granted patents by the United States Patent office:

Edward E. Fitzgerald, Sivert B. Nilson, Peter J. Caesar, John E. Ennis, Alexander McDougall, Edward C. Ende and John Opdale.

DEFECTIVE PAGE

THE WORLD OF LABOR

Some of the Workers in the Clerks' Union Discouraged By Apathy of Other Members.

Resolutions By the Typographical Union in Regard to the New Government Printing Office.

All Labor Unions In Duluth Invited to Send News of Their Doings to The Herald.

The real workers in the Clerks' union are said to be discouraged. All the work has fallen on the shoulders of a few and the burden has become a heavy one. Early closing is something that is of incalculable benefit to the clerks, and now that the merchants not only have agreed to it, but are willing, as a rule, to continue the practice, the clerks by their indifference should not permit evening openings again. As soon as one or two leading stores neglect to keep their early closing agreement, all in self protection will be compelled to do the same. Where will the tired clerk be then when 6:30 o'clock comes? It is not unlikely that he will wish he had been more zealous and faithful to his own interests, but he will be loudly calling upon the Federated Trades assembly to come to his assistance. It will not be unnatural, in such a case, should the assembly feel that it is useless to help those who decline to help themselves. The best thing the clerks can do is to brace up, attend the union's meetings and bring in fellow clerks who do not belong to the union. In union there is strength. Even when strength is not needed, half a dozen faithful members in a union should not be compelled to bear the burdens of the many.

TYPOGRAPHICAL UNION, NO. 136.

They Meet and Transact a Large Grist of Routine Matter.

Typographical union, No. 136, held its regular monthly meeting Sunday last in the O'Brien & Knowlton hall. In the absence of President Dean, who was taking in the World's fair, ex-President Jackson rapped the meeting to order. The roll call did not show up the regular large attendance at the start, but before the close of the meeting a number of the members put in an appearance.

Several committees reported and were discharged, notably the Labor day committee, who received a hearty vote of thanks for their services. A communication was also read from Columbia Typographical union, No. 101, with regard to the bill to erect a new government printing office, which will be passed at this session of congress. Columbia union is desirous that this building should be erected by time work, for two reasons: That a structure which will shelter upwards of 2000 persons attached to the International Typographical union—printers, pressmen, stereotypers and bookbinders—should have the utmost care exercised in its construction, instead of being rushed through, so that a contractor may reap a profit at the sacrifice of the security of the building. Second, that under a supervising architect and the time system many a union man in the building trades of Washington will obtain work which he could not get under a cheap contractor.

In conformity with these ideas the committee in charge has prepared a section to be inserted in any bills for the construction of a government printing office, as follows:

Section 1. No part of said building or buildings shall be constructed by contract, but all labor employed thereon, and the preparation of all material so far as possible, shall be by day's work under the control of the supervising architect.

After some discussion the Trades and Labor delegates were instructed to draft resolutions, and present them to the Trades assembly at their next meeting, to receive the endorsement of that body, and have them forwarded to the congressman at Washington from this district. If arrangements can be made, this union will hereafter meet in the new hall of the Trades and Labor assembly in the Lyceum building.

THE CLERKS' UNION.

The Members Are Waking Up on the Question of Evening Opening.

Clerks' union No. 3 held its regular business meeting last Tuesday evening with a good attendance. A committee was appointed by the president to call upon the manager of the new department store at the West End and endeavor to induce him to close his place of business promptly at 6 o'clock. Unless that is done, every store in Duluth intends to open up next Monday night and stay open until 9 o'clock.

The union has the names of two merchants who are busying themselves with hard efforts to induce the rest to do away with early closing. The members of the union feel that they have it in their power to make it very unpleasant for those firms if they are instrumental in getting the rest to institute once more evening opening.

New applications are coming in at every meeting of the union and the membership promises to be very strong again. A special meeting will be held next Tuesday evening in the rooms over the Adams Express company's office. All members are expected to be present.

HERALD'S LABOR COLUMNS.

Union Men are Expected and Desired to Make it of Benefit.

This "labor column" is intended for the particular and special benefit of organized labor in Duluth. To be of any benefit it should, each week, be filled with fresh, crisp news items of the doings of the unions and matters of local importance to them. Some weeks that result is obtained and some it is not. A responsibility rests upon the unions in this matter. It is impossible for the editor of this column to visit the regular meetings of of each union, even were it permissible, hence transactions must be reported by representatives of the unions. It is a small matter to write a note, drop it in the postoffice, leave it at The Herald business office or call in person just a moment. The space is here and may be filled with just such matter as organized labor demands or desires. Progress of unions, troubles, victories, disadvantages, questions of interest, are always in order. Communications on subjects of interest to local union men will be welcome. The Herald wants this department to be of genuine value to organized labor. The members of the unions have a duty and a responsibility in bringing that about. It rests with them whether that duty shall be performed or neglected.

Electrical Workers Will Dance.

The electrical workers not only are keeping up a live, energetic union, but are not neglecting the social side of life. Early in October a grand ball will be given. Turner's hall has been secured and the work of decorating it for the occasion will soon be commenced. The gas fixtures will be covered up and electric lights will blaze in place of the jets. Nearly $200 worth of decorating and placing of electric illuminations will be done. The plan is to have a festive occasion that will long be remembered.

The Trades Assembly Meeting.

The regular meeting of the Federated Trades assembly occurs next Friday evening. While no notice has been given The Herald to that effect it is presumed that the next meeting will be held in the K. of P. hall, Lyceum building. Delegates will do well to bear in mind the fact that the time of regular meetings have been changed from Thursday to Friday evening. With the new committees appointed at the last meeting much work waiting and needing to be done can be commenced and carried on through the long winter months soon to be at hand.

Call for the Blue Label.

The cigarmakers in the city are still for the most part only partly employed, but the large stock of cigars held in the various factories in town are being rapidly diminished, and hopes are being entertained that brighter days are in store for the boys. There should be no let up on the boycott on non-union cigars until they are driven out of town, and nothing but home made cigars should be used by all having the welfare of the city at heart. Insist on seeing the label before you purchase a cigar.

POINTS FOR LABORERS.

Notes of Interest From all Parts of the World of Labor.

It is said that the only tube works now in full operation in the United States is that of the Syracuse Tube works, of Syracuse, N. Y.

The Bessmer Steel works, of Pueblo, Col., which closed down three weeks ago, has again resumed operations and 300 men are now at work.

The men employed at the East Wellington colliery, Nanaimo, B. C., have accepted the reduction in wages and they are supplied with powder at $1 less per keg than heretofore.

A coal find in an out of the way place is reported. It is in the town of Mukwonago, Waukesha county, Wis., where it is alleged that at a depth of 800 feet an 8-foot seam of coal was passed through.

Labor Commissioner Todd, of Kansas, finds that the yearly wages of a first-class miner will average $534.73; his expenses in the mine take away one-fifth of this amount, leaving a net sum of $1.35 per day.

The strongest and most important convention the Brewery Workmen's National union has ever held is now convening in Milwaukee, Wis. Fifty delegates, representing eighty-four local unions, being present.

An unarmed body of laboring men waited on the Chinese restaurants in Selma, Cal., recently and deported the keepers, sending them out of town quietly and using no violence. Their places of business are closed.

Morse's telegraph was made public in 1837. The Western Union now has 730,105 miles of wire and sends out 62,000,000 messages a year. The world's business is transacted partly by means of 245,000,000 messages sent every year. In 1883 there were in Europe 41,150 telegraph offices. The world in 1888 had 767,800 miles of telegraph wires.

The Belgian state railroads have recently issued tickets at $6, $4.50 and $3 each for the three classes, good for traveling one week on all trains and in all directions throughout the state system. This is a little system, to be sure, on which no very long journeys are possible, but it reaches most places in the country, and one would suppose that an industrious drummer might get the full worth of his money out of one of these tickets.

The Paris, Lyons & Mediterranean company, after experimenting with electric car lighting apparatus for three years, has decided to equip fifty first-class cars with electric lights fed by storage batteries. There are two lights, each of ten candles' power, in each compartment, but only one burns at a time. As soon as one is extinguised the other is lighted autimatocally. The batteries suffice for thirty-five hours lighting. Oil lamps are provided in case of need.

Announcement has been made that quite a number of manufacturing enterprises scattered throughout Pennsylvania and New York will move their plants in order to secure power from the Niagara Falls Water Power company. This great enterprise of utilizing the water power at Niagara Falls and transmitting it electrically to points some miles distant, has been pushed to almost completion. Few, if any, undertakings of the kind have ever been more carefully begun or more vigorously carried forward. The company has taken a great number of contracts to furnish power for different plants. While various sections of the country will suffer the loss of plants projected or already in operation, as many such will be removed to points near the falls, the country as a whole will be proud of the enterprise when completed.

"Uncle Joe" York, who died at Meadville, Pa., recently, it is claimed, was the oldest engineer in the country. Uncle Joe handled the throttle on the Arabian, the first engine used on the Baltimore & Ohio road. That was in 1835. John W. Garrett built a railroad between Baltimore and Havre de Grace, and with his grasshopper locomotive Uncle Joe made a trip over the line daily. This track was the first laid by the Baltimore & Ohio company. When the Arabian was put on exhibition at the World's fair the company sent Uncle Joe to run it, as he had in early days. After a hard day's work relating the history of the old locomotive to eager questioners, he was taken ill and never recovered. The Arabian was worn out long before the famous John Bull commenced to haul cars for the Pennsylvania between New York and Philadelphia.

SOME POINTS OVERLOOKED.

Justice Brown Makes a Grave Error in His Big Speech.

A dispatch from Milwaukee says that the feature of the annual meeting of the American Bar association, held in that city, was the address of Justice Henry B. Brown of the United States supreme court. Mr. Brown's subject was "Distribution of Property." The address was devoted extensively to what is generally spoken of as "the industrial problem" or "the labor question," and Justice Brown displayed a spirit of fairness toward wageworkers and their efforts to improve their condition which we have not learned to expect from men of his class. He said that legislation could do much toward making the life of the workingman pleasanter, though "it is incompetent to effect any radical change in the social status and in the relations of the employer and the employed." On the subject of state and municipal ownership Justice Brown expressed views which are worthy of reproduction as coming from a member of the United States supreme court.

There is another field upon which it seems to me legislation may enter, experimentally at least, and perhaps with great ultimate benefit to the public—that is, in the direction of the state ownership of monopolies. Much has been said upon this subject of late, but I am by no means satisfied that the old maxim that the country which is governed least is governed best may not, in these days of monopolies and combinations, be subject to revision. I have never been able to perceive why, if the government may be safely intrusted to carry our letters and papers, it may not with equal propriety carry our telegrams and parcels as it has done in England and other foreign countries for several years, or why, if our municipalities may supply us with water, they may not also supply us with gas, electricity, telephones and street cars. They are all based upon the same principle of a public ownership of the streets and highways and a power to grant franchises to a third person, which the municipality, if it chooses, may reserve to itself. Whether the state should go further and take to itself the proprietorship of railways and canals may be left to be determined by the success of minor undertakings in the same direction. I see no reason to doubt why, under government control, these works should not be carried on with as little friction, as little danger of strikes and as satisfactorily to the public as the postoffice establishment is at present.

On one point I must take issue with Justice Brown. He has fallen into an error which is common with men of his class and is guilty of an inconsistency which has done more than any other one error to prevent good men of the well to do class from arriving at a clear understanding of the economic question. In contradiction of the claim made by certain reformers that "the rich are growing richer and the poor poorer" he said:

While in this country at least private fortunes are larger than they have ever been before, the condition of the laboring class has improved in equal ratio. There was never a time when the working classes were so well paid or when their wages could buy for them so many of the comforts of life as now. Not only are the workingman's wages higher, but his hours of labor are shorter. He is better housed, better clad, better fed, better taught, reads better and cheaper papers, sends his children to better schools and enjoys more opportunities for recreation and for seeing the world than ever before. He not only practically dictates his own hours of labor, but in large manufacturing centers he is provided with model lodging houses for his family, with libraries, parks, clubs and lectures for his entertainment and instruction, with cheap excursion trains for his amusement on Sundays and holidays, and not only absolutely but relatively to the rich is vastly better off than he was 50 years ago.

The statement contained in the first sentence quoted—that "the condition of the laboring class has improved in equal ratio" with the growth of power in the hands of the comparatively few who have accumulated immense private fortunes—is not true. No informed reader will expect me to go over the well known ground and use up the space necessary to prove an assertion which he knows to be correct. Upon the error cited the judge has wasted all the statements which follow it in the quotation. No one denies that the workingman when employed can obtain much better shelter, clothing and food than he could have obtained 50 years ago. But it must be remembered that he is not the same workingman. The workingman of today has more because he creates more and because his nature demands more. The "better teaching" he has had has created new desires, higher ambitions. The children of an advanced civilization are possessed of natural instincts which demand more as a means of comfortable existence than was required by those who lived in less enlightened ages, and the demands increase step by step with general progress. Then there are the principles of justice. Labor has created all the things which make life more worth living now than it was 50 years ago. It simply claims its own.

I would call Justice Brown's attention to an important point in this connection. He speaks of the "laboring class." Fifty years ago there was no such thing as a settled laboring class except in the slave states. Then every workingman had the hope that at some time he might become an employer or in some way advance out of the ranks of the wage receivers. Today not one wageworker in 10,000 expects to ever be anything but a wageworker so long as he lives. This, taken with the fact that there is no security beyond a day in employment, and also that right now there are something like 2,000,000 idle men in this country alone, rather tends to discount the force of the advantages the workingman of today apparently enjoys but does not possess the power to retain beyond the sweet pleasure of the class which controls the land and the tools.

The Boston Herald, in an editorial, refers to the gains in the direction of increased wages and reduced hours made by some of the well organized trades during the past eight years and credits the successes to the ability of the men to "make a clear and straightforward presentation of their claims" through their organizations. Why fence with facts? Why load a patent truth down with a rider? The gain which labor has made came through the power of organization to enforce its claims, and all the "clearness" and "straightforwardness" possible to trained minds could not win one point for labor if it was not backed by that power. Society has no right to expect an employer to surrender any privilege which is legally his, and chief among his legal privileges is to buy labor on terms as favorable to himself as possible. Our whole commercial system rests upon the rule that the individual has the right to buy and sell upon the terms most advantageous to himself. Hence the natural conflict between wage payer and wage receiver. In the competition for the value added to the raw material by labor, what is one side's gain is the other side's loss. And generally speaking the wage scale is a gauge showing the relative powers of the pressure and the resistance.

With characteristic and commendable modesty Whitelaw Reid, through the editorial columns of his New York Tribune, tells the workingmen of the country that if they had only elected last fall the ticket upon which he held second place there would have been no hard times nor consequent suffering among the poor. Here is his language:

The wage earners rule this country. They can make its laws what they please. Many voted against the government now in power, but even these now remember to their grief that they did not always do what they could to secure the triumph of their principles. Some threw away their votes for impossible candidates or neglected to vote at all. But the main fact is that the wage earners of the country could have had a different government this year if they had chosen.

How is that for stone in place of bread? But I agree with Mr. Reid that the workingmen have the power to make the government one that will consider their interests. If workingmen have been observing the three parties in congress during the special session, they have discovered that the only one which has stood unanimously and unflinchingly for the best interests of the producers is that one upon whose ticket were the "impossible candidates" referred to by Mr. Reid. Had the workingmen voted in their own interests last fall the "impossible candidates" would have been in a position after the 4th of March to do something to lighten the burdens which a money bags' panic has laid upon the poor, and they would have done that something, and you know it.

JOS. R. BUCHANAN.

Suggestive Immigration Statistics.

The recent statistics of immigration present some striking facts which cannot go unnoticed or unheeded with safety. The public will be amazed at the rapid rise in the tide from Italy, Russia, Poland, Hungary and Bohemia.

In 1881 only 15,000 Italians emigrated to this country. In 1890 the number was 56,000, and in 1891 it was 76,000.

From Russia and Poland 10,000 came in 1881. The number in 1890 was 46,000. In 1891 it was 75,000.

In 1881 fewer than 7,000 Hungarian immigrants arrived here. More than 28,000 landed in 1891 and more than 37,000 in 1892. Nearly twice as many Bohemians came in 1892 as in 1890.

Another significant fact is that the percentage of males in these nationalities is much higher than in the immigrants from Germany, Ireland, Sweden or Norway, showing that the first named come more nearly to the Chinese in this respect. Thus more than 76 per cent of the Italian immigrants last year were males. The percentage of males from Hungary was nearly 74 and from Poland more than 66.

It also appears that these nationalities brought the lowest average of money with them—that is to say, they were the poorest—and, furthermore, that the great mass of them were without occupation—that is, were cheap laborers.—New York Herald.

Anarchist Policemen.

What with the thousands of unemployed parading the streets, bursting into riot on small provocation and an incompetent police force hitting a head wherever it appears, Chicago is in a bad way.

The worst feature of the situation, that which makes it of interest to the whole country, is that the police have earned the contempt of the orderly classes by their brutal treatment of inoffensive citizens. Judge Goggin, who listened to the evidence in a recent outrage, expressed himself last Saturday in this fashion:

"From the evidence presented this was a most brutal and uncalled for murder. There is no city in the Union that has been disgraced with so many murders by the police as has Chicago. It is getting to be the custom for policemen to call upon a prisoner to halt, and if he does not stop he will kill him. The life of a dog is more secure in the hands of the police than that of a human being."

And confidence is further weakened by the wanton interference with street preachers and the persecution of women missionaries working among the poor.—St. Louis Post-Dispatch.

A Bellamy Town.

A Topeka special to the Chicago Tribune says: The disciples of Bellamy have organized a large colony in southern Kansas and were today granted a charter by the secretary of state for their co-operative town company, which is to be located somewhere in the Cherokee strip on the day of opening. Several dozen apartment houses have already been built in sections, so that when moved in wagons they can be easily put together. One great kitchen will cook all the food for the entire town, while the people will all dine from the same table. The capital of the people of the town will be put in one common fund, and the Bellamy idea as outlined in "Looking Backward" will be carried out to the letter. They are all Populists and believe the co-operative scheme will finally become the custom of the country. They say they will not sell town property to anybody who does not conform to their ideas.

PRIVATE MONOPOLIES AND LABOR.

Gold and Electricity Cornered at the Expense of the Producer.

[Special Correspondence.]

A correspondent of the Boston Transcript says that he finds a writer in an "anarchist periodical" denouncing cheap money because "at present it takes 2 bushels of wheat to buy $1, 16 pounds of cotton to buy $1," and so on. The Transcript writer cannot find language suitable to express his amazement. "They do not stop to consider," he continues, "that to say that it takes two bushels of wheat to buy $1 is the same as to say that two bushels of wheat can be bought for $1."

These two points of view in considering money are typical of the two great classes that are destined to cross swords in politics—the producer and the capitalist. As the dollar appreciates the producer is robbed. During the seven weeks beginning with July 14 there were shipped to Europe something over 36,000,000 bushels of wheat, including flour reckoned as wheat. This is at a rate higher than any annual export on record. Prices were very low—that is, phenomenally large exports and phenomenally low prices. In other words, our farmers were forced this summer to work abnormally hard to buy dear dollars to pay their debts. The only party in the transaction really benefited is the foreigner. This is what The Transcript man calls good political economy.

The eastern laborer is as much involved in the conspiracy to corner money as the farmer. He has his labor to sell and his debts to pay. If the purchasing power of the dollar is artificially increased, he must give more labor for a dollar, which is another way of saying that his debts are increased. There are in Boston about 5,000 ready made clothing workers. During the last eight years the prices of ready made clothing have steadily declined.

In other words, more labor reckoned in dollars has been put into making clothes. In the language of the shop, wages have gone down. Sherman, Hewitt and others maintain that wages must decline all over the country. Quite true if the dollar continues its upward tendency.

The words of Governor Tillman of South Carolina, recently uttered, should be read by every wageworker in the land:

The currency of the country will have to be decentralized and put out of the control of a few hundred capitalists and bankers in New York, Boston and Philadelphia, with power to contract and expand the currency at will. The only way I see to accomplish it is by issuing flat money, so called. They are now fighting to reduce the metallic currency one-half by making a gold standard. It is the most gigantic scheme of robbery ever attempted, and the people ought to rise in their might and put a stop to it, hanging some of the men who are causing it all, if necessary.

There is but one guiding star in dealing with a monopoly—public control. Money has been cornered. Let Uncle Sam become our banker and issue money, paper preferred, on the credit of the whole country, in such volumes that the dollar of today will buy substantially what the dollar of tomorrow will buy. A man will thus be able to pay his debts under the same conditions that they were contracted. Then let there be established postal savings banks for deposit and exchange.

There is another monopoly rapidly growing in this country which is destined to attract the attention of labor—the electric motor combination. Some years ago an inmate of a lunatic asylum created much amusement by a proposal to run all the mills in the state of New York by means of a water wheel at Niagara falls with a shaft extending to Albany. On this shaft he proposed to run the belts of all the mills.

Electricity is upon the very point of realizing this lunatic's dream in another way. The electrical congress at Chicago discussed the wonderful advance in the means of transmitting motor power by electricity, and the inventors now see clearly that it will not be long before the power generated at Niagara falls will be conveyed by wire as far as Albany. The real lunatic, in my opinion, is not he who plans to run all the factories of a state, but he who laughs at monopolies which are able to do it.

Why do our cities, states and the federal government deed over to private parties special rights, privileges and franchises the moment science opens the door to cheaper commerce? If electricity can save labor, why cannot it also reduce taxes? Why should science smile on the capitalist and turn a cold shoulder to the producer?

Within 10 years electricity will supplant steam upon our railroads, and as the railroad companies, equipped with electric motors, can sell power for private manufactories from their wires, and as 42 railroad corporations out of 1,800 in this country own or control nearly one-half the mileage, one can see at once how completely the capitalists are reducing the producers to slavery.

I have taken some pains to look the matter up and find that substantially one group of men control the Nova Scotia coal syndicate, the General Electric company, the New Haven Railroad system, and many of the electric companies which are picking up valuable street railway franchises in our large centers. I raise a note of warning. The hope of labor is to keep the franchises for transportation in the hands of the public, and to agitate night and day for the public ownership of the coal mines and the great water powers of the country.

MASON A. GREEN.

Boston.

Net Prices Talk.

Convince yourself, look us up, all we ask is a comparison and we are in it.

BLOEDEL & EBELING,
18 and 20 Lake avenue north.

Unlike the Dutch Process
No Alkalies
—or—
Other Chemicals
are used in the preparation of
W. BAKER & CO.'S
Breakfast Cocoa
which is absolutely pure and soluble.

It has *more than three times the strength* of Cocoa mixed with Starch, Arrowroot or Sugar, and is far more economical, *costing less than one cent a cup.* It is delicious, nourishing, and EASILY DIGESTED.

Sold by Grocers everywhere.

W. BAKER & CO., Dorchester, Mass.

All the World Eats

QUAKER CHALK TALKS

America — Europe — Asia — Africa — Australia.
White Men — Black Men — Red Men — Yellow Men.
All eat Quaker Oats.

Sold Only in **Quaker Oats.** 2-lb. Packages.

BALD HEADS

What is the condition of yours? Is your hair dry, harsh, brittle? Does it split at the ends? Has it a lifeless appearance? Does it fall out when combed or brushed? Is it full of dandruff? Does your scalp itch? Is it dry or in a heated condition? If these are some of your symptoms be warned in time or you will become bald.

SKOOKUM ROOT HAIR GROWER

is what you need. Its production is not an accident, but the result of scientific research. Knowledge of the diseases of the hair and scalp led to the discovery of how to treat them. "Skookum" contains neither minerals nor oils. It is not a Dye, but a delightfully cooling and refreshing Tonic. By stimulating the follicles, it stops *falling hair, cures dandruff and gross hair on bald heads.*

☞ Keep the scalp clean, healthy and free from irritating eruptions, by the use of *Skookum Skin Soap.* It destroys *parasitic insects, which feed on and destroy the hair.*

If your druggist cannot supply you, send direct to us, and we will forward prepaid, on receipt of price. Grower, $1.00 per bottle; 6 for $5.00. Soap, 50c. per jar; 6 for $2.50.

TRADE MARK Registered

THE SKOOKUM ROOT HAIR GROWER CO.,
57 South Fifth Ave., New York, N. Y.

Hartman General Electric Company

ARE PREPARED TO

Furnish Electric Current
For Arc and Incandescent Light
And Motor Service.

GENERAL OFFICE: ROOM 3, EXCHANGE BUILDING.

Station A, Foot of Fifth Ave. East. Station B, 126 West Michigan Street.

DR. SPEER & CO.
SPECIALISTS,

NERVOUS AND CHRONIC DISEASES! Main office No. 1 York block, corner Fourteenth street and Tower avenue, West Superior, Wis. Branch offices, Marquette and Saginaw, Mich. Dr. Speer, in charge of the head office, is a graduate of the medical department of Harvard University, class of '74, and is registered as such in both hemispheres.

YOUNG MEN Who have been suffering from the effects of youthful follies or indiscretions will do well to avail themselves of this chance.

DR. SPEER & CO. Will guarantee a perfect cure in all cases of weakness or private diseases of any kind or character they undertake or forfeit $250. There are many of the age of 30 to 50 who are troubled with too frequent evacuations of the bladder, often accompanied by a slight smarting sensation and weakening of the system in a manner which the patient cannot account for. There are many who die of this difficulty, ignorant of the cause, which is the second stage of weakness.

PILES A new method; no bloody operation, no going to bed; not the slightest pain; no inconvenience in undergoing a course of treatment with us for the relief of the worst case of Bleeding or Itching Piles, no matter how long standing. We guarantee a permanent cure. To every one who consults us we pledge absolute secrecy.

Railroad fare deducted from the price of treatment.

Members of the Duluth Clearing House Association.

	CAPITAL.	SURPLUS
First National Bank	$1,000,000	$200,000
American Exchange Bank	500,000	350,000
Marine National Bank	250,000	20,000
National Bank of Commerce	200,000	21,000
State Bank of Duluth	100,000	40,000
Security Bank of Duluth	100,000	40,000
Iron Exchange Bank	100,000	

IF YOU WANT TO KNOW
ALL ABOUT
THE WORLD'S FAIR

And to be KEPT POSTED in regard to the same from now until next December you should subscribe for

The Weekly Inter Ocean

THE WORLD'S FAIR for the NEXT TWELVE MONTHS will be of absorbing interest to everybody, and THE INTER OCEAN intends making A SPECIAL FEATURE OF IT. A corps of STAFF REPORTERS will devote their attention to the Exposition, and the readers of The Weekly Inter Ocean will in each issue have a synopsis of all happenings and features of interest on the grounds and elsewhere, with illustrations.

THE YOUTHS' DEPARTMENT, WOMAN'S KINGDOM, CURIOSITY SHOP, THE HOME, FARM AND FARMERS, and all LITERARY FEATURES WILL BE MAINTAINED AND IMPROVED.

Owing to the fact of the change in the political character of the National Administration, NEWS FROM THE POLITICAL WORLD will be of unusual interest. THIS WILL BE FOUND COMPLETE IN THE INTER OCEAN. In fact, it is the intention to keep

The Inter Ocean to the Front as a Paper for the Home,

And make it such a visitor as will be enjoyed by EVERY MEMBER OF THE FAMILY, young and old. To make THE PAPER BETTER THAN EVER shall be our endeavor.

The Price of The Weekly Inter Ocean is - $1.00 Per Year
The Price of The Semi-Weekly Inter Ocean is $2.00 Per Year

The Weekly is published EVERY TUESDAY. The Semi-Weekly EVERY MONDAY and THURSDAY. Send for sample copy and see for yourself.

Address all orders THE INTER OCEAN, Chicago.

A BIG BUDGET OF GOOD

Mr. Salter Makes His Report of the Work of the Bethel for the Year Just Closed.

Many Hearts Made Happy and Many Hours Made More Comfortable by Kind Hearted Duluthians.

Mr. Long's Christmas Largess Lapped Over Enough to Maintain a Much Appreciated Day Nursery.

Rev. C. C. Salter, as pastor, has made the following comprehensive and interesting report of the work of the Bethel for the year 1892-3.

The past year has witnessed cheering progress. The addition of a new story was suggested by the necessity of conforming the building to the grade of the viaduct. By the generous action of the city council releasing the Bethel from a burdensome assessment, it was possible to convert the added story into workingmen's clubrooms, including reading-room, bowling alleys, gymnasium, five bathrooms, lavatory and toilet rooms. A steam plant was also introduced, heating the whole building. The entire improvement involved an outlay of $6000, of which more than $1000, was the free gift of the Labor unions of the city, as has been gratefully acknowledged on a marble tablet. The donated work, done between 7 p. m. and midnight was a memorable instance of liberality on the part of men already tired from the day's toil. The remaining $5000 was raised in small and large pledges the different business exchanges making also helpful appropriations.

A further token of public appreciation was the unsolicited action of the city council, by which together with the two hospitals and the Woman's home, the Bethel was allowed an annual grant of $500 to aid in defraying the cost of water and light.

The city library board also voted to regard the Bethel as a branch reading room and to lend such aid as practicable in the supply of papers and magazines. There is still scanty material for from 150 to 200 daily readers. The file of papers includes all shades of religious opinion, as well as journals adapted to workers in the iron, lumber, railroad and lake industries. A library of 1000 books would be in eager demand.

Not only does this reading room accommodate a distinct locality, but it draws men at all hours of day and night, many of whom are never or seldom seen in the public library. Inasmuch as the city is relieved from all charge of rent, light, heat and a librarian, it is evident that the library board can in no better way serve the public than by the continued and enlarged support of this newly adopted branch.

The ten cent baths and the bowling alleys have been a very considerable source of revenue as will be seen in the superintendent's report. But there is an important part of a complete club room which is not yet secured, and that is a popular restaurant and coffee room, which dispensing with the cost of rental and of waiters, could furnish a substantial meal at from 10 to 12 cents. There is space on the rear of the lot for a two-story building, the upper story of which can be used as a dormitory affording ten cent lodgings and the lower story for a dining hall. For the present exigency, however, the restaurant can be well accommodated in the present building and at much less expense.

The city press, always generous in its support, has urged the immediate opening of such a restaurant as a timely benevolence in the present crisis and surely it were hard to exaggerate its worth to men who are by force unemployed, or whose wages are liable to anxious interruption in our severe winters.

Another step in advance has been the starting of the creche or day nursery. A spontaneous offering of more than $1200 had been raised through the effort by C. A. Long, on Christmas last, and its distribution committed to the Bethel, whose hall never looked more attractive than when eighty bushel-baskets shaken down and running over with a warm lining of clothing and fuel awaited the wagons that were to carry them to all parts of the city. There remained, after gathering up the fragments of this Christmas largess, a balance sufficient to equip rooms for a day nursery—where working mothers leave their younger children to be cared of a competent matron, who provides each guest with bath and lunch for the exorbitant sum of five cents. When this Christmas fund is exhausted there is little fear that the creche will be closed for lack of funds.

Hitherto the motto of the Bethel has been "No Steps Backward," but the train of the times has compelled a much regretted shrinkage in the industrial department which for three years has been superintended by Miss Julia Hubbard, through whose invaluable services were maintained, kindergarten, little housekeepers, cooking and sewing classes. May it not be expected that so important work will speedily be resumed? In part this loss is compensated by the largely attended kindergarten which was for some time supported by the Congregational church ladies and which has recently been adopted by the public school board, and for lack of room has been located at the Bethel. Open from 9 a. m. until noon this kindergarten is ably instructed by Miss Hogan and Miss Buchanan, who purpose to devote some time in the afternoons to other departments of industrial work, in which they will doubtless be seconded by volunteer assistants.

With the approach of winter the Boys' club will be reopened every night from 7 to 9 o'clock.

The year has also witnessed an important advance in the increased number of well-attended gospel meetings, which will be held every evening except Friday. The Wednesday and Sunday evening services are as before conducted by the pastor, and the other meetings, including Sunday morning service, by C. A. Robel, formerly of Canton, O., where he had charge of a very efficient mission. Mr. Robel, who is also the business manager of the Bethel, will devote all possible time to evangelistic work.

Friday evenings are set apart for people's concerts, sociables and lectures. The sociables given on the first Friday of each month have been pleasantly entertained by a volunteer program of music and recitations. Able lecturers, some from the university extension course in Chicago, are expected to address the workingmen's unions during the winter.

The Sunday school, W. C. Waite, superintendent, which meets at 3 p. m., is an important means of uniting the Bethel to scores of homes scattered throughout the city. Its officers and teachers are volunteer helpers, some of whom have scarcely missed a Sabbath during the six years of the Bethel's history.

The recent visit of Rev. B. Frankland, superintendent of the Western Seamen's Friend society, was the occasion of the organization of the "Bethel Congregation" after a plan which he designed. It includes all who desire to lend a hand in the work, and for this purpose invites members of uptown churches and others to co-operate with those who reside in its vicinity.

At their last meeting, the board of directors voted to ask the churches by Duluth to hold an annual union Bethel service for the purpose of acquainting the public with the Bethel field, as well as of receiving suggestions from its friends.

It is in clear accordance with a growing sentiment that the Bethel should henceforth depend upon its yearly subscriptions and not upon expensive exhibitions, yielding as they do small profit and exacting a burdensome tax. Hearty thanks are due to the donors to this yearly fund. Its further enlargement is greatly needed. For four successive winters the coal companies doing business in Duluth have rendered indispensable aid.

For more than six years a Sunday evening worship has been maintained, during which time a faithful friend has given his services at the piano. It is not a little strange that no provision has been made to secure such orchestral and choral talent as are deemed indispensable in our well-to-do churches and as are surely nowhere more needed or more certain to win a large attendance. Is there no friend who has it in his thought to honor the Bethel with a pipe organ?

In conclusion the pastor is indebted to the executive committee for efficient counsel and aid as well as to a host of kind helpers, not forgetting an anonymous friend who at different times has sent the sum of $200, "to be used in making happy as many hearts and homes as possible."

Work in the particular locality of the Bethel must be somewhat neglected form the wide reach and variety of the calls that press upon its pastor. From Jan. 1 to the middle of September he has officiated at nineteen weddings, fifteen baptisms and forty funerals.

A ROYAL ISLE INDEED.

Mr. Salter Spends a Week at a Popular Resort and Writes it Up.

The following article from the pen of Rev. C. C. Salter, who spent a week at Isle Royale this summer, appeared in the Church Union:

Away from busy Duluth—from all the anxiety incident to a city these troublous times, where your brother man looks at you with an eye of depression and foreboding, or asks you to find him something to do, in tones that make you feel guilty that you do not share his trial with him. Here I am for a brief rest in this indeed Royal island, the largest island in this or any fresh water seas. Forty-five miles long, from eight to fifteen wide, like all monarchs this king of inland seas has a vast retinue. The Saint Lawrence has its Thousand Isles, Lake Winnepesaukee matches each day of the year with a gem islet, but not the boldest Yankee would guess the number of islands that line the long shores, or dot the flood-like channels and the Venice-like canals that gracefully intrude themselves into the very heart of the main island. These long inlets give the eastern end the appearance and name of the five fingers, a fitting terminal to so hospitable an island, reaching as it does a welcome hand to the multitude of fishermen to make their living along its bays and coves, and to the tired denizens of the haunts of care and business to find a delicious rest amid its unrivalled facilities for sailing, rowing, fishing and sight-seeing.

A company exists which has only recently been formed by English and American capitalists, and has secured a title to four-fifths of the island. It is their intention to stock its lakes and bays with a greater abundance and variety of fish, to introduce new birds into its forests, to build here and there comfortable and homelike hotels, and to open communication with such cities as Duluth and Houghton, so that tourists can easily reach this gem of Lake Superior, enjoy the tonic of its unrivalled air and feast upon its fish—not as they taste after a long transit to distant markets, but crisp and fresh as they are transferred from the icy water to the eager call of guests made healthily hungry by the morning ramble and the appetizing ozone.

But I took my pen to speak of my own welcome at a fisherman's cabin on one of the yet unguessed number of islets that wreathe the brow of the greater island.

It is Sunday, the fisherman's rest. It has been the custom of the wife of the owner of this islet to gather with her own family the occupants of the island, in order to study the Sunday school lesson of the day. I shall not soon forget the company convened at early candle-lighting upon the call of this Christian mother for an hour of song and Bible study. After such hymns as "Sweet Hour of Prayer," and "He Leadeth Me," we recited the Twenty-third psalm and talked upon the arrest of Paul at Jerusalem. Then I read condensed portions of the touching story called "Casting the Net," written by Herbert Ward, in the August number of Harper's Monthly. Its simple eloquence touched the heart of the Norsemen who were present, picturing, as it does, the never-failing mother's love, whose letters from her old Norway home stirred the sailor's pastor to seek until he found her long-lost boy.

Kind and large-hearted are these catchers of fish, as were those whom the Lord called to become fishers of men. They usually work in pairs and as partners as did the fishermen of Bethsaida.

These toilers of Isle Royale sail out often ten miles from the shore—more than the width of the Sea of Galilee—to lift their nets or take off the fish from the long line of hooks which are suspended from the well-anchored buoys. With a fair sprinkling of fisherman's luck, James and John, or Andrew and Peter, will bring in 700 pounds. Twice a week this catch is sent by steamer to Duluth and thence to the markets of the interior.

The men of Galilee had no such ready sale for their catch. It was in 1868 that I saw the fishermen mending their nets on the eastern shore of that harp-shaped sea, whose waters echo sweetest music still from the voice and the footsteps of the world's best Friend, whose call to the brothers of Bethsaida makes sacred the toil of the fisherman of Lake Superior, as it does that of all honest workers, who can have no prouder banner than that borne by the Carpenter of Nazareth.

Blessed day! that recalls His form and voice to a weary world, and that points by all its holy memories to One who guides all feet to His cross and His home.

STOVES! STOVES! STOVES!

We have all kinds of Stoves for sale. Prices range from $1.00 to $50.00. We are giving a **5 per cent Discount for Cash.** We deliver to any part of the city and keep as good an assortment as can be found in this city.

Our terms are right,
Our prices are just,
When you want a Stove,
Come Buy of us.

LA LONDE & LEONARD,
1904 West Superior Street, DULUTH, MINN.

Announcement!

I desire to call attention of the public to the fact that I have taken charge of the

CLARENDON HOTEL,

At the corner of Superior street and Garfield avenue. The rooms have all been remodeled and refitted. Everything clean and homelike. Rates: $1.00 to $1.50 per day; weekly board and room, $5.00 to $6.00 per week. Your patronage respectfully solicited.

A. McINNES, Prop.

STOVES

THE CELEBRATED

"Art Invincible"

HEATING STOVES,

Now Ready for Inspection.

DO NOT FAIL

To examine into the merits of this stove before purchasing.

C. S. PIERCE,
1918 West Superior street.

West End People!

WILL SERVE THEIR OWN INTERESTS BY BUYING THEIR

GROCERIES of

P. L. Johnson,

1536 WEST SUPERIOR STREET
GOODS DELIVERED PROMPTLY.

OLSON & CO.

Special Announcement!

We are now located with our Shoe stock in our old Dry Goods store at

1903 WEST SUPERIOR STREET

Where we will be pleased to show you our complete assortment of Latest Novelties in

Dry Goods, Notions, Ladies' and Gent's Furnishings And Shoes.

By consolidating our two stocks, we find we have too many goods and will offer big bargains in different lines during this month.

BARGAINS

That Will Move the Goods at Once:

300 pairs Men's Jean and Cottonade Pants, regular price $1.00 to $1.25. Take your choice at **75c Per Pair.**

150 pairs Men's Pants, worth $1.35 to $1.50. All go at **$1.00 Per Pair.**

Another lot worth $1.75 and $2.00. Sale price **$1.50 Per Pair.**

SHIRTS!

Lot of Men's Outing Flannel Shirts, worth 35 and 40c. Take them at **20c each.**

One lot worth 50 and 60c. Sale price **35c Each.**

One lot worth 75 and 85c. Sale price **59c Each.**

Negligee Shirts at a Bargain.

Bargains in Underwear.

Men's Gray Underwear, worth 35 and 40c. Sale price only **20c.**

Another lot worth 50 and 60c. Take them at **38c Each.**

Negligee Shirts at a Bargain.

HATS 1-2 OFF!

Lot of Men's Soft Hats sold at half price. ONE-FOURTH OFF. The balance of our entire Hat stocks we offer at One-Fourth Off from regular prices.

Big Reduction in Men's Gloves and Satchels.

DRY GOODS and NOTIONS—Big line of Dress Goods in latest novelties at lowest prices. Don't fail to see them. HALF PRICE—Dress Patterns at Half Price for this sale.

Big Bargains in Blankets.

SHOES—Complete lines of Men's, Ladies' and Children's Shoes at lowest prices. Good line of School Shoes. Special Bargains. Give us a call.

OLSON & CO.

FALL CLOTHING!

Those cold nights and frosty mornings will remind you that it is time to purchase a fall Overcoat and a New Suit.

Our Stock is Immense,
Our Stock is Stylish,
Our Goods Are New.

SUMMERFIELD BROS
CLOTHIERS, 1932 WEST SUPERIOR STREET.

If You Want

THE BEST IS NOT TOO GOOD FOR OUR PATRONS.

The Choicest Groceries,
The Freshest Groceries,
The Purest Groceries,
Either Staple Or Fancy,
At the Lowest Prices.

LEAVE YOUR ORDERS AT

Gray's,
1831 WEST SUPERIOR ST.

Be Happy With Your Lot.

And you will be if you buy it from us in

Helm's Addition,

No better time for investment could be imagined than right now. We sell on "easy payments" when desired.

Swanstrom & Co.,

Fire Insurance And Loans,

Cor. Garfield Avenue and Superior St.

CHAS. F. LELAND, President. DONALD MACLEOD, Cashier

The Commercial Bank of Duluth,
DULUTH, MINN.

Authorized Capita, $100,000. Paid-up Capital, $25,000

CORRESPONDENTS:
The National Bank of the Republic, NEW YORK. The American Exchange National Bank, CHICAGO.
The Merchants National Bank, ST. PAUL.

Buy and sell Foreign Exchange. Pay interest on Time Deposits and do a General Banking Business.

DIRECTORS:
CHAS. F. LELAND. A. R. MACFARLANE. DONALD MACLEOD

STAGE, THE CLEVELAND SPRINTER.

He Recently Equaled the World's Record For the One Hundred Yards Run.

Cleveland possesses a phenomenal sprinter in the person of C. W. Stage, who runs under the colors of the Cleveland Athletic club, and who recently covered 100 yards in the world's record time of 9 4-5 seconds. Five watches held by men who are said to be experienced timers all agreed as to Stage's time, and the feat will doubtless be accepted as a record by the Amateur Athletic union.

C. W. STAGE.

In 1890 John Owen, Jr., of the Detroit Athletic club, astonished the world of sports by negotiating "the hundred" in 9 4-5 seconds. This performance occurred at the annual championships of the A. A. U. and was accepted as a world's record. Although all the crack sprinters of the world, including Harry Jewett, Luther Cary and Richards of Yale, have endeavored to equal this performance none of them succeeded until Stage ran his great race at Cleveland Sept. 2.

On the same day Stage also won the 220 and 440 yards runs in fast time. Stage is a native of Painesville, O. He first began to attract attention as a sprinter last year, when he ran second to Jewett at Cleveland, and by running three dead heats with L. D. Cabanne at Detroit. Stage ran from scratch and Cabanne from the three yard mark. In the fourth heat Cabanne won by a few inches.

Stage is 6 feet tall and closely resembles Jewett, the sprinting Adonis of America. He runs in an unusually erect attitude for a sprinter and is as graceful as he is swift. When Stage is not sprinting, he studies law.

The best Stage could do at the World's fair championships was 10 1-5 seconds for the 100 yards dash, but he won the American championship in both the 100 and 220 yard events.

The New American Champions.

The new champions of America who won their titles recently at Chicago are the following:

100 Yard Run—C. W. Stage, Cleveland A. C. Time, 10 1-5 seconds.

220 Yard Run—C. W. Stage. Time, 2 minutes 2 1-5 seconds.

Quarter Mile Run—E. W. Allen, New York A. C. Time, 50 2-5 seconds.

Half Mile Run—T. B. Turner, Bank Clerks' A. C., Philadelphia. Time, 2 minutes 1 4-5 seconds.

One Mile Run—G. W. Orton, Toronto Lacrosse club. Time, 4 minutes 32 4-5 seconds.

Five Mile Run—W. D. Day, New Jersey A. C. Time, 23 minutes.

120 Yard Hurdle—F. C. Puffer, New Jersey A. C. Time, 16 seconds.

220 Yard Hurdle—F. C. Puffer. Time, 25 2-5 seconds.

One Mile Walk—T. Shearman, New York A. C. Time, 6 minutes 4 4-5 seconds.

Three Mile Walk—S. Liebgold, Pastime A. C., New York. Time, 23 minutes 44 3-5 seconds.

Two Mile Bicycle Race—A. A. Zimmerman, New York A. C. Time, 5 minutes 57 1-3 seconds.

Pole Vault For Height—C. T. Bucholz, Bank Clerks A. C., Philadelphia. Height, 10 feet 6 inches.

Running High Jump—M. F. Sweeney, Xavier A. A., New York. Height, 5 feet 11 inches.

Pole Vault For Distance—A. H. Green, Chicago A. A. Distance, 27 feet 5 inches.

Running Broad Jump—C. S. Reber, Pastime A. C., St. Louis. Distance, 23 feet 4½ inches.

Throwing the 56 Pound Weight For Height—J. S. Mitchell, New York A. C. Distance, 15 feet 4½ inches.

Standing Broad Jump—L. P. Sheldon, New York A. C. Distance, 10 feet 7 inches.

Throwing 56 Pound Weight For Distance—J. S. Mitchell. Distance, 34 feet 5½ inches.

Throwing 16 Pound Hammer—J. S. Mitchell. Distance, 33 feet 8 inches.

Standing High Jump—A. P. Schwaner, New York A. C. Distance, 4 feet 1½ inches.

Putting the 16 Pound Shot—George Gray, New York A. C. Distance, 47 feet.

Running Hop, Step and Jump—E. B. Bloss, Boston A. A. Distance, 48 feet 6 inches.

Remarkable Games of Baseball.

The Philadelphias and Cincinnatis played another remarkable game recently—15 innings and a tie, with the score 1 to 1. Cincinnati has been the scene during the last two years of four remarkable games. Last year the Chicagos played a game of 20 innings on those grounds, the score standing 7 to 7 at the end. The Bostons put in 14 innings about the same time with not a run on either side, and last June the New Yorks went away from Cincinnati after a tie of 15 innings.

An Expert on Blooded Dogs.

James Mortimer, superintendent of the World's fair dog show, is one of the best known judges of the merits of a canine in America. He has been closely identified with the Westminster Kennel club of New York, America's greatest and first club of the kind, for many years, and is known to dog fanciers all over the world as the efficient superintendent of the Westminster club's annual bench shows.

JAMES MORTIMER.

Mr. Mortimer is also superintendent of the club's kennels at Babylon, N. Y., where the organization has a farm of 80 acres, and where the air is melodious with the joyful barking of a great colony of happy, healthy dogs. Superintendent Mortimer was born in England and has studied the breeding of dogs for many years.

Mrs. Astor as a Tennis Expert.

Mrs. John Jacob Astor is quite an expert tennis player, but she was recently beaten at Newport by Miss Tailer, sister of T. Suffern Tailer of coaching fame, in a match for prize jewels.

Expert Opinion.

Boy—Pa, are despots happy?

Pa (impatiently)—Ask your mother.—Truth.

WHY HE STAID.

Under No Obligations, but Couldn't Get Rid of Him.

One day on Powell's river in the Tennessee mountains I rode up to a comfortable looking farmhouse to inquire the way, and I ran plump into a one sided scrimmage between a sharp visaged woman and a measly little man at a wood pile. She was scolding him right and left, and he was taking it silently.

"Hello," I broke in. "How far is it to Tazewell?"

She looked up and stopped scolding.

"Fourteen miles, the way you've got ter go," she replied.

"Who lives here?"

"I do."

That wasn't very definite, but I didn't let it bother me in the slightest.

"Thanks," I responded. "Could I get my horse fed and a snack for myself?"

"No. But you kin half a mile furder down the road."

By this time she had come nearer the gate.

"You seem to be having some trouble with your farmhand," I said, at a venture.

"Yes, he's the laziest, orneriest white man in these parts."

"How long have you had him?"

"About four years."

"Why don't you discharge him?"

"Can't do that very well, mister."

"Why, is labor scarce?"

"No, not skeerce, edzactly, but I'm kinder use ter him, an he don't give me no back talk."

"But I wouldn't be annoyed by such help."

"Well, mister, yer can't quite call him help. I reckon he's too ornery fer that."

"Then why not send him off?"

"Didn't I tell you I couldn't?"

She was getting hot again.

"Why not?" I persisted. "Are you under any obligations to him?"

"In course I ain't. He's my husband."

"Oh," I laughed, and I got away in time.—Detroit Free Press.

Lost to the World.

"What a curious little wooden hammer, Miss Lilian!"

"Yes. It was presented to papa many years ago by a lodge of some kind that he was presiding over at the time. I suppose he used it when he wanted to open the lodge or call some brother to order."

"Speaking of lodges, Miss Lilian, what do you think of men who join them and neglect their—er—wives and all that sort of thing?"

"I think they are not doing their duty, Mr. Spoonamore."

"S-so do I. We agree exactly on that. A man who would abandon the society of his—his wife, you know, to go down town four or five times a week and meet a lot of other men and go through the mummery they call initiation and smoke cigars and have a good time—why, it isn't right, you know."

The young woman toyed with the little wooden hammer and said nothing.

"And that's why I feel bold to say, Miss Lilian, that I think you and I would—h'm—would never have any disagreements if—if we should—because that's the way I feel about it, and—and I've never talked this way to you before, you know, for I wasn't exactly certain whether—and all that sort of thing. When two persons agree on things like this, it stands to reason that there might be other things that they would also—and you haven't known me a great while perhaps, but I feel that you're the only woman in the world I want to marry"—

Here the hammer fell.—Chicago Tribune.

Which Won the Prize?

Three students of the Ecole des Beaux Arts, Marseilles, were talking in a cafe.

"My dear fellow," said one, "I painted the other day a little piece of pine wood in imitation of marble so perfectly that it sank to the bottom of the water."

"Pooh!" said another. "Yesterday I suspended my thermometer on the easel that holds my 'View of the Polar Regions.' It fell at once to 20 below zero."

"That's nothing," said the last. "My portrait of the marquis is so lifelike that it has to be shaved twice a week."—New York Recorder.

Mrs. Chatty's Bold Endeavor.

Jones—Ha, ha! Good joke!

Bones—What's that?

Jones—Mrs. Chatty just told me she wants to buy into the firm.

Bones—Where's the joke?

Jones—She wants to come in as a silent partner.—Chicago Record.

Mamma's Wisdom.

Aunty (shocked)—Do you and your sister quarrel over your candy this way when at home?

Little Johnny—No'm. Mamma always gives us so much we both has plenty.—Good News.

A Good Substitute.

Hecker—How brown you are, old man! Been to the seaside?

Decker—No; I put on my face some of that stuff I use for my russet shoes.—Life.

Forewarned Is Forearmed.

Jack Dashing—Come and sit on my knee, Flossie.

Flossie—Oh, no. Papa made Tom Barry marry sister Pen for doing that.—

W. L. DOUGLAS $3 SHOE WILL NOT RIP.
Do you wear them? When next in need try a pair.
Best in the world.

If you want a fine DRESS SHOE, made in the latest styles, don't pay $6 to $8, try my $3, $3.50, $4.00 or $5 Shoe. They fit equal to custom made and look and wear as well. If you wish to economize in your footwear, do so by purchasing W. L. Douglas Shoes. Name and price stamped on the bottom, look for it when you buy. W. L. DOUGLAS, Brockton, Mass. Sold by Suffel & Co., 129-131 West Superior Street.

MORTGAGE FORECLOSURE SALE.

Whereas default has been made in the conditions of that certain mortgage duly executed and delivered by Denyes P. Redding, unmarried, mortgagor, to People's Savings Bank of Duluth, mortgagee, bearing date the fifth day of August, 1890, and with a power of sale therein contained, duly recorded in the office of the register of deeds in and for the county of St. Louis and state of Minnesota, on the 20th day of August, 1890, at 4:50 o'clock p. m. in book 28 of mortgages, page 485, and which said mortgage was duly given on the real estate hereinafter described, to secure the payment of the principal sum of twenty-five hundred (2500) dollars according to the conditions of two certain promissory notes for that sum described in said mortgage with interest thereon at the rate of eight per cent per annum, payable semi-annually, and whereas it was stipulated in and by said mortgage that if default be made in the payment of said principal sum of money or interest thereon, or any part thereof at the time or times specified for the payment thereof the said mortgagee, its successors or assigns, was thereupon duly authorized and empowered to foreclose said mortgage and sell the premises therein described, at public auction, agreeable to the statutes in such case made and provided; and whereas the default in said mortgage consists in the failure, neglect and refusal to pay the interest which became due thereon on the 5th day of August, 1893, and there is claimed to be due to said mortgagee on said notes and mortgage at the date of this notice the sum of one hundred (100) dollars; and no action or proceeding having been instituted at law or otherwise to recover the debt secured by said mortgage or any part thereof

Now, therefore, notice is hereby given that by virtue of the power of sale contained in said mortgage and pursuant to the statute in such case made and provided, the said mortgage will be foreclosed by a sale of the premises described in and conveyed by said mortgage, viz.: The southeast quarter (se¼) of the southwest quarter (sw¼) of section twenty-two (22), township forty-nine (49), range fifteen (15) west of fourth P. M., according to the government survey thereof, being in the county of St. Louis and state of Minnesota, with the hereditaments and appurtenances, which sale will be made by the sheriff of said St. Louis county at the front door of the court house in the city of Duluth, in said county and state, on the 10th day of October, 1893, at 10 o'clock a. m. of that day, at public vendue to the highest bidder for cash to pay said debt and interest and the taxes, if any, on said premises, and fifty (50) dollars attorneys' fees as stipulated in and by said mortgage in case of foreclosure and the disbursements allowed by law subject to redemption at any time within one year from the day of sale as provided by law.

Dated August 26th, 1893.

PEOPLE'S SAVINGS BANK OF DULUTH, Mortgagee.

JAQUES & HUDSON, Attorneys for Mortgagee.
A-26-Sept-2-9-16-23-30

DEFECTIVE PAGE

BILL NYE AT THE FAIR

A Letter Which Was Written From a Father to a Son Telling Him All About It.

Doing the Great Midway Plaisance and Spending a Pleasant Day Among the Many Attractions.

A Man Nearly Fell Off the Ferris Wheel But Bill Had a Very Pleasant Time.

[Copyright, 1893, by Edgar W. Nye.]

CHICAGO, Sept. 12, 1893.

MY DEAR HENRY—You will no doubt be surprised to know that your mother and me has been to the World's fair for a plumb week, seeing it and being seen of it, as you might say.

I had no idear of going all summer owing to the scarcity of stringency here, but by a lucky turn of stock I made $200. I made a bet with an "educated farmer" at home regarding the height of the full

THE WATER COLOR GIRL.

grown peanut tree by which I made above amount. I bet my stock against his is why I refer to it as a deal in stocks. I sold the beef on the hoof for two hundred dollars and some cents. So he will remain at home, and I will tell him about the fair, which is a success.

I bought excursion tickets on the railroad at a scandalous low price and got here fresh and comfortable, with several doughnuts over and above what we needed. I have et doughnuts soaked in coffee now for most a week, and I shall never care for them again. Mother cooked a pillercase full before we started, and I begin to yearn for vegetables, to tell the plain truth with the natural finish on it.

I suppose you are having a good time at New Roshell, and I send you what I can spare, but hope you will not tell your artist friends how I made the raise. I was bluffed into it by a man that came to our neighborhood and begun to farm it with a high hand and tell about "intelligent farming." He called on me when he first come to borrow some sweet potato seed, and I was not at home at the time, being away pricing a bull that I heard was for sale down the river, so he left his card.

I've got it yet. What should I do with it, Henry? I have no place to keep it and hate to send it back to him, for it was done in a friendly way, and he did not mean to be anything but social, I take it.

Afterward he sent over for me to come and see him at once if I could. He wanted to have me sit up with him over night, as he was confined to his bed, he said, and "suffering intensely with some terrible eruption." I made what's called an examination and found he had been chawed up with what we call "jiggers." Jiggers, you rickolect, is a red bug about the size of a grain of red pepper and can hardly be seen with the nakid eye. But the place he soon makes on the surface of an "intelligent farmer" can be seen across the fair ground easy.

This man—his name was Bertram Whangleathers—had jigger terraces all over him and welts of hectic flushes and nice red gopher holes and perara dog villages till the cows come home. I never saw such a sight since I was born. His back looked like the fortifications around Vicksburg.

He would talk with me in a lucid way for a few minutes, and then he would leap out of bed and back up aginst a wall of what he calls "lincruster walter" and agitate himself with a look of deleerious joy.

You know a jigger that even hears a rumor that an "intelligent farmer" is in the county will travel night and day to find him, and then there is an erie of good feeling and a barbecue right afterward. Bertram said he had been painting a picture of a heifer all the day before, and I found that while he was doing it he had been setting on an old dead log. Old dead logs is where jiggers in good standing holds their conclaves.

A water color girl from Brooklyn, E. D., painted a self made bull of mine last year, aiming to exhibit the painting at one of the saloons in New York, she said, and she set on a nice mossy log too. I told her that a mossy log was pizen for insecks; but, no, she allowed that she couldn't see any, and, in fact, she couldn't see anything smaller than a trestle, for she had been mellowed some by age.

There was sounds of revelry by night after that for several moons, and your mother says that since you had the hives she has not saw anything like it. She was a slender girl—so slender that a jigger bite on the shin made her seem to be going the other way.

Oh, how she murmured!

I see no ill feeling or resentment south toward the northern man unless the northern man sits down on a dead log to read "Lorna Doone." Then there is something steals up his trousers legs which arouses the old party spirit.

I auctioned off some extra furniture the other day, especially yours, as I do not look for you to come home much more. Mother says you have mostly outgrown the home nest and will soon catch on to some other birdling and make a nest of your own.

You are old enough now to breathe words of love of evenings and wait for some celestial restaurant to come and take your order for meals. I shall always take an interest in you, Henry—you know that—but while there is no confidence shown in the stringency of the times I wish you would borrow mostly of people you are visiting at New Roshell.

Among other things I sold at the auction and fire sale was the heavy mahogany bedstid, which I thought that some lover of the auteek would run up to a fabuliss price. One woman spending the summer near us said all it wanted was some nice heavy brass castors so's that it could be jerked around easy and swep under. So I got a big set at Brightly's place for $2.50 and put them in that night, boring holes in the bedstid to sock them into. You know old wood like that is pretty middling hard, and our auger was injured 18 years ago by my son when he bored into the pasture eleven or nine times for kerosene oil.

I put in the biggest part of the night boring four holes, your mother trying to hold the old quail trap stiddy whilst I worked, and in the morning it was auctioned off for $1.50. This is a fact and shows how stringency is here on the farm.

I reserved the castors while the bedstid was in transit and drove some nails in the auger holes to teach future generations that an old man like me cannot be ground under the iron heel of capital and then fed to the hogs. It may not be a Christian spirit, but there is about as little of the John Rogers idear in me as most any honest farmer you will find in Buncombe county, N. C., U. S. A., which is my address.

But I have wandered from the World's fair, and possibly you are glad of it, for the papers are infested with it now most all the time, but it is the biggest thing I ever saw, and I shall be 63 next frost.

We took a tent and picnic near the grounds. Quite a number of the wealthy people do that way. I stand it better than your mother does, as I was in the war and slept many of a night under a rhododendron bush and had to dress and undress for four years in the presence of the shocked and horrified moon.

Once I was changing my shirt toward the close of the war, for mother had told me not to dare to return from the war without doing so, when General Lee, a man of good family and generally supposed to have as much real polish as ery man in the war, come in where I was in a large cotton field and brought 30,000 men with him, and I never had met any of them before in my life. That's the way a Yankee soldier was treated time and time again.

But that is neither here nor there. It was in Virginia. However, to come back to the fair. I have spent most of the time at the farm machinery egzibbit, where I get more animation and noise for my money than elsewhere. I also love to strole through the pictorial department and wonder what is behind the screen that is over a big painting there. Day after day I excuse myself to mother and go to the dairy awhile, and gradually so on around to where the picture is that has a blanket over it.

It was a good idear whoever thought of it, for it brings a good many people to the gallery that otherwise would not come.

I was also much pleased with Eli Musger's egzibbit of buggies and phayturns. Eli is a man of enterprise and a general oner, as they say here. I went to school with him.

In the tapestry and rag carpet department there is a good deal that is expensive, but pretty well wore out, I should say. Our schoolteacher, Mr. Pilcher, that you stumped on how long it would take A, B and C to get their share of a grindstone used off if A paid two-thirds, B one-sixth and C had one-sixth charged, but did not pay for it, provided A and B took turns turning the grindstone and C riding on it with an old ax, and 6 per cent interest on money, is at the fair.

He got our districk to believe that we ought to send him there "to get new idears in school govermunt and rashional methods." I met him here with a big red badge on, and he had shaved off his John C. Calhoun whiskers, that used to bile up over his collar like a mass of red top busting out through a crack in the sidewalk and kind of give me the im-

IN THE MIDWAY PLAISANCE.

pression always that he had a pelt on him like a red Irish setter except where he shaved.

Now he is all dressed up and has been shaved in the Palmer House barber shop, where they have a silver dollar in each square of the floor. Since times is so demonetized they have put plate glass mirrors on the ceiling so as to double the volume of silver coin on the floor. This is more like congress than anything I ever knew a barber to do.

But I am wandering away from the fair again.

I was going to say that Mr. Pilcher was going to take me to see a specially spicy dance on the Midway pleasents Tuesday, but mother said she would not permit me to do so. I said to her sort of spirited and annoyed: "You read the papers and get lots of foot notions in your head, I think, for such a nice old lady as you seem like. Prob'ly," I said, winking at Pilcher, "you have made an erroneous of yourself regarding this dance."

"No," she said, looking me in the eye in a way that made my wind infested whiskers turn gray, "I am making no mistake, father. I was there yesterday myself."

There is nothing left now for me that is interesting except the people of the Dahomey village, who remind me of a Republican mass meeting in South Carolina.

Maybe I will have time to pencil off another letter whilst here, but this one, I know, is rambling, and I have had no time to revise it, for we engaged meals before we started from home, and the man lives of course in Chicago, but it is north of Beloit quite a ways, and our tent is in South Chicago, which is near Indianapolis. This keeps us on the go except when we lunch on the grounds and give our eggshells to the poor.

Day before yesterday I had a glass of beer, and the band seemed to play a little bit better than it had before since I have been on the grounds.

A man also came near falling off the big Ferris wheel 300 feet to the ground, and in every way it was the pleasantest day I have yet saw whilst here. So, good-by. Yours respectfully, your father,

Bill Nye

P. S.—Your mother has just sprained her ankel, and I am with Pilcher this p. m. FATHER.

His Speech.

Mr. W. M. Evarts, who has just been celebrating his golden wedding, is a man of wit not too often used for telling effect. He flashes his steel to good purpose now and then. The story is said that once at a dinner of the New York Potters, a sort of family reunion, he as their counsel had been asked to dine with them all. There was a bishop, and there was a doctor of divinity, and there were other distinguished scions of the family tree present, and the after dinner speeches had all been—very natural for such an occasion—on the fame and success of one another. The history of the Potters since they first came to this country was told in all its glorious details. Then Mr. Evarts was asked to make a speech, and they say he said that he felt he really must be excused. In this reverend presence, however, he might be pardoned for uttering a paraphrase of Scripture which had come into his mind during the speeches of the rest—"Lord, Lord, thou art the clay, and we are the Potters!"—Boston Transcript.

Drawing Room Tactics.

Harry—Quite a military establishment over there at Miss Pruyn's, but their tactics are a little mixed.

May—How so?

Harry—Why, last evening, just as she stood at "present arms," her father "fired."—Vogue.

His Preference.

The varying schemes under which high priced hotels exact the largest possible amount of money from their patrons were fully investigated by Uncle Jedediah Hawkins of Hawkins' Corners during his recent visit to the World's fair. On his return he talked learnedly of the American and the European plans to his neighbor, Mr. Tudelsack.

"Und vot," asked Mr. Tudelsack, "ish dot American blan mit a hotel?"

"The Amerikin plan," answered Uncle Jedediah, "is a scheme in a hotel 'cordin to which ye have to eat twice as much as ye want in order to git your money's worth."

"Und vot is dot Eurobean blan?"

"The European plan is jest the other way around. Ye have less'n ye want to eat by payin fer twiced as much as ye git."

"By shiminy!" said Mr. Tudelsack, "I like petter dot American blan!"—Youth's Companion.

Professional Instinct.

Husband (the father of six daughters)—Come, Rosa, there is a gentleman in the drawing room who wants to marry one of our daughters. He is a wine merchant.

Wife—A wine merchant? Heaven be praised! Then he will be sure to select one of the older brands.—Naine Jaune.

A Cheap Overcoat.

Smith (to journalistic friend)—You say you never wear an overcoat in winter.

Journalist—I never do.

"What do you do in very cold weather?"

"I run."—Texas Siftings.

In Doubt.

I married a jolly bachelor girl, all energy, vigor and go.
She can ride straight to hounds, she can hunt, she can swim,
She can handle the oars with a masculine vim,
But, alas! I'm afraid she can't sew!

My buttons are off; my socks are in holes; I know what a fright I must look.
The servants won't stay; there's a row below stairs.
My wife says, "Good riddance, and nobody cares."
But, alas! I am sure she can't cook!

Then this slovenly room—tennis balls lying here, and shoes and kid gloves in a heap.
My wife can play racket; can swim and can row,
Her biceps would grace any man that I know,
But, alas! I'm afraid she can't sweep!

—Truth.

CHRISTIAN ENDEAVOR.

Topic For the Week Beginning Sept. 24. Comment by Rev. S. H. Doyle.

Topic.—Testimony meeting. How Christ has helped me. I Pet. iii, 15, 16; Ps. xciv, 17-19.

The subject of Christian testimony has been brought forth and emphasized as one of the beneficial results of the Christian Endeavor movement. It is eminently practicable, therefore, that a testimony meeting should be a topic of our prayer meeting that we may see what the Bible has to say upon this important subject. It is also well that it forms our subject again because there is so much timidity on the part of Christians in this respect. So many have a reluctance and sometimes an absolute horror of recounting how the Lord has helped them and what he has done for them. Note:

1. The reasonableness of Christian testimony (I Pet. iii, 15, 16). In the passage the Apostle Peter says, "Be ready always to give an answer to every man a reason of the hope that is in you with meekness and fear." If men could not reasonably expect an answer to such questions, Peter would not have advised us to be ready to give such an answer. It is reasonable that men may expect us to give a reason for our hopes in Christ. Any one has a right to ask us why we believe in Christ. This does not imply, however, that we are expected to explain everything in connection with our beliefs. We should be able to tell why we believe in the Trinity, but this does not necessitate ability to explain the Trinity. By faith and experience we believe what we cannot explain.

2. The character of Christian testimony (Ps. xciv, 17-19). "Unless the Lord had been my help my soul had almost been in silence. When I said, My foot slippeth, Thy mercy, O Lord, held me up. In the multitude of my thoughts within me Thy comforts delight my soul." This is the testimony or personal experience of the psalmist, and it is one of the model testimonies of this book. In these words the psalmist speaks of the fact that the Lord had been his help and acknowledges his utter helplessness had he not been divinely helped. He speaks of answer to his prayer and of the delight that the comfort of the Lord is to him. This is a model testimony. It tells from the heart something that the Lord has done for one of His. The Lord holds all His children—some in one way, some in another. Therefore let us neither be ashamed nor too timid to testify of His goodness. Let us praise Him in our hearts, and with our voices let us make known His wonderful goodness to the children of men.

Bible Readings—Job vi, 13; Ps. xxi, 1; lvi, 9; xcii, 1, 2; ciii, 1, 8; Hosea xiii, 9; Acts xxvi, 22; Rom. i, 8-12; I Cor. i, 4; II Cor. ix, 15; I Thess. ii, 5; Phi. iv; II Tim. i, 2; Heb. iv, 16; Rev. i, 1, 2.

Good Work of the Reading Room.

"Going over to the hotel tonight, Jim?"

"What's going on? Anything new? Generally it's the same old story—pool and drinks and talk and late hours. I'm sick of it."

"That's what I've been thinking myself," said Dick Roberts. "A fellow doesn't know what to do with himself—this old town's so dull."

"Say, did Harry Bell ever ask you to come into the Christian Endeavor reading room?"

"Ask me? Well, I should say he had. That society is trying its level best to knock out the saloon at the hotel, and I guess I know now why I've lost some interest in the old place. As many as five of our fellows go to the reading room now and are full fledged Christian Endeavorers. Let's go down and see how they do it."

"I'm with you. Anything for a change."

Six weeks later they were talking over the reading room and other things connected with the Y. P. S. C. E., and—but we will let Jim Bates tell the story as he told it to me:

"I think they mean business down there. They don't simply want to see a fellow come in in order to get his money. That May Spencer's a good one. She's the chairman of the social committee, you know, and they tell me she got her father to let her have the vacant building on Middle street for the reading room, and she has set that committee on good literature to work, and they supply all the reading matter, and the missionary committee—Harry Bell, he's chairman, and that's why he got after us—and another committee they call the relief are all working like beavers just because of something or other she says she learned at a convention of the society last fall. Going to join? Well, I guess! We're going to be proposed as associates next Tuesday."—Golden Rule.

Christian Endeavor Notes.

The First Christian society of San Francisco contributes a stated sum monthly for prison work.

The St. Andrew's Endeavorers of Liverpool have raised $560 to send one of their number as a missionary to China.

The largest floating society on shipboard is on the steamship Massachusetts, in New York. There are 24 members, who are all bravely striving to be "light in the darkness" for the Master's sake.

There is now a Chinese United Society of Christian Endeavor! This advance step was taken in May during a meeting at Shanghai of the American Presbyterian synod. Many prominent missionaries were brought together at that conference, and the result was the organization of the Chinese United society.

The latest list of English societies reports 59, thus divided among the denominations: Baptist, 19; Congregational, 18; Methodist, 11; Presbyterian, 4; Bible Christian, 2; denominations not named, 5.

The Australian delegate at Montreal promised to work for Floating Christian Endeavor on his return home.

The Endeavorers of McCune, Kan., have pledged themselves not to receive or post any mail matter on the Sabbath, believing, as they do, in the Sabbath as a day of rest for mail clerks as well as for others.

Telephone Lutes' laundry to call for your washing.

B. B. B.

—THE—

T. T. T.

"Buel's Buchona Bitters"

—THE—

TRUE TEMPERANCE TONIC,

An IDEAL FAMILY REMEDY for all Malarial Complaints and all diseases of the Kidneys, Liver, Stomach and Digestive Organs, containing

No Mercury, No Quinine, No Arsenic, No Alcohol.

It is a Perfect Prescription, composed entirely of

Roots, Barks, Seeds and Leaves,

A SCIENTIFIC COMPOUND,

Containing marvelous Medicinal Virtues; A TONIC, A DIURETIC, A LAXATIVE, AN ALTERATIVE, AN INVIGORATOR.

BY THE ADDITION OF

Hot Water to the Ingredients

The finest AROMATIC TONIC in the world is produced, each package containing more Medicinal Properties, and making in quantity five or six times the amount contained in the ordinary bottles of liquid bitters.

Buel's Buchona Bitters

Is a SAFE and SURE PREVENTIVE and CURE of Fever and Ague, Chills and Fever, Dumb Ague, Malarial Fever, and all diseases of the Kidneys and Bladder, Liver and Stomach, Dyspepsia, Indigestion, Loss of Appetite, General Debility, Nervous Prostration, Habitual Constipation, Sick Headache, and all

BILIOUS COMPLAINTS.

It is a POSITIVE ANTIDOTE AND CURE for that terrible disease, "ALCOHOLISM" or "DRUNKENNESS," speedily toning up the entire system, destroying the craving for stimulants and restoring the Digestive Organs, Brain and Nerves to a healthy and normal condition.

PRICE, ONE DOLLAR.

Ask your Druggist for it. Take nothing else.

BUEL'S BUCHONA BITTERS CO.

SOLE PROPRIETORS AND MANUFACTURERS,

DULUTH, MINN.

The P. Lorillard Company

has been for many years the largest manufacturer of tobacco in the World—Why? Chew

Climax Plug

and the reason why will be as clear to you as the noonday sun.

IT'S MUCH THE BEST.

BEFORE AND AFTER USING.

MANHOOD RESTORED "Nerve Seeds." This wonderful remedy guaranteed to cure all nervous diseases, such as Weak Memory, Loss of Brain Power, Headache, Wakefulness, Lost Manhood, Nightly Emissions, Nervousness, Quickness, Evil Dreams, Lack of Confidence, Nervousness, all drains and loss of power in Generative Organs of either sex caused by over exertion, youthful errors, excessive use of tobacco, opium or stimulants which lead to Infirmity, Consumption and Insanity. Convenient to carry in vest pocket. By mail prepaid in plain box to any address for $1 each, or 6 for $5. (With every $5 order we give a written guarantee to cure or refund the money.) For sale by all druggists. Ask for it and accept no other. CIRCULAR FREE. Address NERVE SEED CO., Masonic Temple, Chicago, Ill.

For Sale in Duluth by S. F. BOYCE and MAX WIRTH, Druggists.

DR. MOTT'S PENNYROYAL PILLS, The only safe, sure and reliable Female PILL ever offered to Ladies, especially recommended to married Ladies. Ask for DR. MOTT'S PENNYROYAL PILLS and take no other. Send for circular. Price $1.00 per box, 6 boxes for $5.00. DR. MOTT'S CHEMICAL CO., Cleveland, Ohio.

For Sale by S. F. Boyce and Max Wirth.

BEFORE AND AFTER USING.

LOST MANHOOD RESTORED.

"SPANISH NERVE GRAINS" the wonderful remedy is sold with a written guarantee to cure all nervous diseases such as Weak Memory, Loss of Brain Power, Lost Manhood, Nightly Emissions, Evil Dreams, Lack of Confidence, Nervousness, Lassitude, all drains and loss of power of the Generative Organs in either sex caused by over exertion, youthful errors, or excessive use of tobacco, opium or stimulants which seen lead to Infirmity, Consumption and Insanity. Put up convenient to carry in vest pocket. Sent by mail in plain package to any address for $1, or 6 for $5. (With every $5 order we give a written guarantee to cure or refund the money. Circular Free. Address SPANISH NERVE GRAIN CO. New York.

For Sale in Duluth by MAX WIRTH, Druggist, 13 West Superior Street.

SAVED FROM A LIVING GRAVE. WEAK MEN CURED

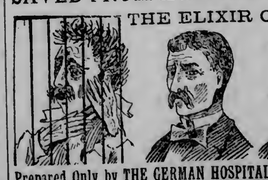

THE ELIXIR OF YOUTH.

We have on file sworn testimonials with our druggist agents the names of those cured by this great remedy, or address with stamp, and we will send them to you. We guarantee this elixir to cure Spermatorrhea, or Nervous Debility, Loss of Power, Night Emissions, and all Seminal weakness of any nature, arising from disease, over-indulgence or abuse of any kind. It effects speedy and permanent cures in old and young of either sex, renews strength and restores the vigor of youth, making life worth living. Sold by all leading druggists, $1 per bottle. Six bottles for $5.

Prepared Only by THE GERMAN HOSPITAL REMEDY CO. GRAND RAPIDS, MICH.

NOTICE FOR PUBLICATION—

Land Office at Duluth, Minnesota, August 16th, 1893.

Notice is hereby given that the following named settler has filed notice of his intention to make final proof in support of his claim, and that said proof will be made before United States Land office at Duluth, on October 19, 1893, viz: Peder Christoferson, Hd Entry 2970 for the n ½ of n. w. ¼ of sec. 8, T. 50 n. Range 16 West 4 P. M.

He names the following witnesses to prove his continuous residence upon and cultivation of, said land, viz: Victor Johnson, of Duluth, Minn. Gust Johnson, of Duluth, Minn. August Schilling, of Duluth, Minn. A Lundgren, of Duluth, Minn.

Any person who desires to protest against the allowance of such proof, or who knows of any substantial reason, under the law and the regulations of the Interior Department, why such proof should not be allowed, will be given an opportunity at the above mentioned time and place to cross-examine the witnesses of said claimant, and to offer evidence in rebuttal of that submitted by claimant.

A. J. Taylor, Register.

Aug. 19-26 Sep. 2-9-16-23.

NOTICE OF MORTGAGE SALE.

Whereas, default has been made in the conditions of a certain mortgage, made, executed and delivered by Hattie M. Stearns, of Duluth, Minnesota, to William S. Howard, as mortgagee, dated July 22nd, 1892, and recorded in the office of the register of deeds in and for the county of St. Louis and state of Minnesota, on the 27th day of July, A. D. 1892, at 2:15 o'clock p. m., in book 196 of mortgages, on page 167;

And whereas such default consists in the nonpayment of the interest due on the principal sum secured by said mortgage, on which said mortgage there is claimed to be due and is now due at the date of this notice, the sum of one thousand and forty-eight dollars and seventy-nine cents ($1048.79) principal and interest.

And whereas no proceeding or action has been instituted at law or otherwise to recover the debt secured by said mortgage, or any part thereof:

Now therefore, notice is hereby given, that by virtue of a power of sale contained in said mortgage, and of the statute in such case made and provided, the said mortgage will be foreclosed by a sale of the premises therein described, by the sheriff of the county of St. Louis, Minnesota, at public auction at the front door of the district court house, in the city of Duluth, St. Louis county, Minnesota, on Friday, the twentieth day of October, A. D. 1893, at ten o'clock in the forenoon of said day to satisfy the amount which shall then be due on said mortgage and the costs and disbursements of the sale and fifty (50) dollars attorney's fees as stipulated in said mortgage in case of foreclosure.

The premises described in said mortgage and to be sold are the tracts or parcels of land lying and being in the county of St. Louis and state of Minnesota and described as follows to-wit: Lots number four (4), six (6) and seven (7) in block number eight (8), in Helm's addition to the city of Duluth, according to the recorded plat thereof.

WILLIAM S. HOWARD, Mortgagee.

HENRY S. MAHON, Attorney for Mortgagee. Duluth, Minnesota, August 30th, 1893. Sept-2-9-16-23-30 Oct-7-14

MORTGAGE FORECLOSURE SALE.

Whereas, default has been made in the conditions of that certain mortgage, duly executed and delivered by Denyes P. Redding, unmarried, mortgagor, to People's Savings Bank of Duluth, mortgagee, bearing date the fifth day of August, 1890, and with a power of sale therein contained, duly recorded in the office of the register of deeds in and for the county of St. Louis and state of Minnesota, on the 20th day of August, 1890, at 4:20 o'clock p. m., in book 28 of mortgages, on page 487, and which said mortgage was duly given on the real estate hereinafter described, to secure the payment of the principal sum of twenty-five hundred (2500) dollars, according to the conditions of two certain promissory notes for that sum, described in said mortgage, with interest thereon at the rate of eight per cent per annum, payable semi-annually; and whereas, it was stipulated in and by said mortgage that if default be made in the payment of said principal sum of money, or interest thereon, or any part thereof at the time or times specified for the payment thereof, the said mortgagee, its successors or assigns, was thereupon duly authorized and empowered to foreclose said mortgage and sell the premises therein described, at public auction, agreeable to the statutes in such case made and provided; and whereas, the default in said mortgage consists in the failure, neglect and refusal to pay the interest which became due thereon on the the 5th day of August, 1893; and there is claimed to be due to said mortgagee on said notes and mortgage, at the date of this notice, the sum of one hundred (100) dollars, and no action or proceeding having been instituted at law or otherwise to recover the debt secured by said mortgage or any part thereof;

Now therefore, notice is hereby given, that by virtue of the power of sale contained in said mortgage, and pursuant to the statute in such case made and provided, the said mortgage will be foreclosed by a sale of the premises described in and conveyed by said mortgage, viz: The northeast quarter (ne¼) of the southwest quarter (sw¼) of section twenty-two (22), township forty-nine (49), range fifteen (15) west of fourth P. M., according to the government survey thereof, being in the county of St. Louis and state of Minnesota, with the hereditaments and appurtenances; which sale will be made by the sheriff of said St. Louis county, at the front door of the court house in the city of Duluth, in said county and state, on the 10th day of October, 1893, at 10 o'clock a. m. of that day, at public vendue to the highest bidder for cash to pay said debt and interest and the taxes if any, on said premises, and fifty (50) dollars attorneys' fees as stipulated in and by said mortgage in case of foreclosure, and the disbursements allowed by law; subject to redemption at any time within one year from the day of sale, as provided by law.

Dated August 26th, 1893.

PEOPLES SAVINGS BANK OF DULUTH, Mortgagee.

JAQUES & HUDSON, Attorneys for Mortgagee. Aug 26 Sept 2-9-16-23-30

ORDER FOR HEARING PROOF OF FOREIGN WILL.

STATE OF MINNESOTA, } ss. COUNTY OF ST. LOUIS.

In Probate Court, Special Term, August 31st, 1893.

In the matter of the estate of Caroline Louise Burger, deceased:

Whereas, certain writings purporting to be duly authenticated copies of the last will and testament of Caroline Louise Burger, late of Homer, in the county of Cortland and state of New York deceased, and the probate thereof by the surrogate's court of said county of Cortland have been delivered to this court;

And whereas, Cyrus A. Watson has filed therewith his petition, representing among other things that said Caroline Louise Burger late died in Philadelphia, Pa., testate, possessed of certain real estate, situated in said county of St. Louis and that said petitioner is executor of the last will and testament of said deceased and praying that the said instrument may be admitted to probate, and that letters of administration C. T. A. be to Sarah B. Stearns issued thereon;

It is ordered, that the proofs of said instrument, and the said petition, be heard before this court, at the probate office in said county on Monday, the second day of October, A. D. 1893, at ten o'clock in the forenoon, when all persons interested may appear for or contest the probate of said instrument;

And it is further ordered, that notice of the time and place of said hearing be given to all persons interested, by publishing this order once Saturday in each week for three successive weeks prior to said day of hearing, in The Duluth Evening Herald, a daily newspaper printed and published at Duluth in said county.

Dated at Duluth the 31st day of August, A. D. 1893.

By the Court, PHINEAS AYER, Judge of Probate.

[Seal] Sept-9-16-23

SANTAL-MIDY

Arrests discharges from the urinary organs in either sex in 48 hours.

It is superior to Copaiba, Cubeb, or Injections, and free from all bad smell or other inconveniences.

SANTAL-MIDY is contained in small Capsules, which bear the name in black letters, without which none are genuine. MIDY

PILES! PILES!

Dr. Williams' Indian Pile Ointment will cure Blind, Bleeding Itching and Ulcerated Piles in ten years standing. It absorbs the tumors, allays the itching at once, acts as a poultice, gives instant relief. Dr. Williams' Indian Pile Ointment is prepared only for Piles and itching of the private parts, and nothing else. Sold and guaranteed by MAX WIRTH, Duluth Minn.

DEFECTIVE PAGE

DULUTH EVENING HERALD.

ELEVENTH YEAR. MONDAY, SEPTEMBER 25, 1893. FIVE O'CLOCK EDITION. THREE CENTS

Minn Hist'l Society

MINNESOTA HISTORICAL SOCIETY

The BIG DULUTH

A Duluth Clothing House Exclusively Owned and Controlled by Duluth Men.

ESTABLISHED 1881.

OPENED MONDAY AND SATURDAY EVENINGS.

That Handsome

$1500

HOUSE AND LOT

WILL BE GIVEN AWAY

Entirely Free of Charge,

CHRISTMAS MORNING,

With Taxes and Insurance Paid in Full Up to June 1st, '94.

WILLIAMSON & MENDENHALL

Trustworthy and Complete Outfitters for Men, Boys and Children.

125-127 WEST SUPERIOR STREET.

MENDENHALL & HOOPES, *District Managers,*
London Guarantee & Accident Co. (LIMITED), OF LONDON, ENG.
ORGANIZED 1869.
Employers Liability, Elevator Accident, Workmen's Collective, Surety Bonds, Individual Accident

Silberstein & Bondy

The Get-Away Movement In The

New Fall Dress Goods

Is very pleasing just at the present time. It proves that we have struck the popular taste in our early selections.

Opening Every Day

Some new and desirable thing in some nobby single pattern that is quickly sold and soon succeeded by something different and yet just as desirable in every way.

We Are Showing

This season a superb line of **New Velvets,** both in the plain and fancy.

SILBERSTEIN & BONDY.

NEW FALL GOODS

Ready for Inspection.

All the Latest Novelties and Designs and Pri es Low.

J. S. LANE, MERCHANT TAILOR, 430 SPALDING HOUSE BLK

ROBBERS FOILED

A Scheme to Rob a Passenger Train in Missouri That Was Nipped in the Bud.

Two of the Bandits Were Killed Instantly and Three Others Were Captured Near St. Joseph.

The Road's Officials Notified That the Robbery Was Planned and Sent Out a Dummy Train.

It Was Filled With Police Officers and the Bandits Received a Very Hot Surprise.

ST. JOSEPH, Mo., Sept. 25.—The Kansas City, St. Joseph, Council Bluffs railroad foiled an attempt to rob one of its passenger trains, killed two of the bandits and captured three others at Francis, one and a half miles from this city, last night. The dead are Fred Kohler and Hugo Engel. The captured men are Charles Fredericks, N. A. Hurst and William Garver.

Train No. 3 was the intended victim. It left Kansas City at 9:05 Sunday night and arrived here at 12:30 Monday morning. The officials of the road had been notified that the robbery of the train had been planned and they notified the police. When the train arrived here a dummy train was made up and sixteen police officers under command of the chief of police were put aboard. In order to thoroughly deceive the robbers the train was made an exact duplicate of train No. 3, and consisted of an engine and tender, an express and baggage car and the usual coach and Pullmans.

When the dummy reached a point two miles north of St. Joe, the engineer's attention was arrested by a lighted lantern moving to and fro between the rails. He obeyed the signal and six masked men surrounded the engine and presenting one revolver at the engineer's head and another at the fireman's held them in subjection while the other five men hastened to rob the express car. They ordered the messenger to open the door, which he did forthwith.

Three of the bandits entered the car, leaving two without to keep guard. The policemen who were guarding the train were distributed in the various cars, the majority of them being concealed in the express car. Upon the three bandits who had undertaken the work of robbing the car entering the door, the police within ordered them to surrender.

The robbers were taken completely by surprise, but they opened fire at once upon the police. The police returned the fire and a general fusilade followed. About twenty-five shots were fired on both sides. When the smoke cleared away, the lifeless bodies of Kohler and Engel were found lying on the floor of the car. Both had been shot through the head. The bullets which pierced Kohler's head produced instant death. He never stirred after he was hit. Indall was still breathing, but he died shortly after he was brought here.

Fredericks, the third robber, who engaged in the fight in the car, was uninjured and was placed under arrest. None of the officers were injured. While the fight was going on in the car, those of the police not engaged in it were looking after the two robbers who had been left outside to keep watch. The police quickly took them in and placed them under arrest.

The bandit who had been detailed to guard the engineer and fireman quickly realized the situation when he heard the battle going on in the express car and promptly made his escape. A detail of officers was put on his track and quickly took up the pursuit with every prospect of capturing the fugitive before dawn. A remarkable feature of the fight in the express car was the escape of all the officers from injury. The three robbers in the car were each armed with a brace of revolvers and used them freely, but still they did no damage.

The bodies of Kohler and Engel were brought here on the train which returned to the city soon after the encounter. They were taken to an undertaker's. The prisoners, Fredericks, Hurst and Garver, were brought here on the same train with their dead comrades and locked up at the police station. All of the train robbers lived here.

The robbers, with two exceptions, were desperate men. They formed a plot last week to hold up and rob the Omaha express at Roys Branch, one mile above this city. Friday night was set for the robbery, but owing to the fact that the robbers got the trains mixed up, the train of that day escaped. Yesterday the officials of the railroad company were notified by Hurst, who turned traitor, that another attempt would be made at 1 o'clock this morning at the same place.

The officials quietly side tracked the regular train, and with a train made up like the regular, the two rear coaches darkened to add to the deception, started for the place. In the baggage car were fifteen armed police commanded by Chief Broder, Sheriff Carson and four deputies, all heavily armed. General Manager Brown and Superintendent Hohl were also in the party. At the place stated by Hurst, a red light brought the train to a stop, and Gleitze and Kohler jumped on the engine and with pistols at the heads of Engineer Wright and Fireman Wise, ordered them to take dynamite and blow open the express car under pain of death.

On a refusal the two bandits asked the messenger to open the door, but he refused, and Kohler shouted: "Open or we'll blow you all to h—l." At this the door was opened, and Kobler, Garver and Gleitze jumped in and made for the safe. As they did so an officer carelessly exposed his head. Kohler took a shot at him, and with his companion sprang from the train. A volley followed them and Kohler fell.

A general fight was then opened, the robbers standing their ground until Hugo Engel fell. Then the police made a rush and captured Fredericks, Garver and Hurst, who were lodged in jail. Kohler's body was pierced by forty-three bullets, yet while he lay on the ground, he managed to fire four shots before he died.

Engel was struck by fourteen bullets and yet lived a short time. Henry Gleitze escaped and a posse is now in pursuit. The coaches were riddled with bullets and all of the windows were shot out. The officers escaped unharmed. Kohler married a most estimable young lady three weeks ago.

The bandits had two sticks of dynamite to each of which was attached a fuse about three feet long. It was known to the officers on the bogus train that dynamite might be used and it was first proposed to let the robbers explode some of it before firing on them. Before leaving St. Joe, however, Chief Broder decided that it would be a dangerous risk and he instructed the bogus messenger to open the door before the robbers had a chance to explode the stuff. Chief Broder says there was enough dynamite to blow the car into splinters.

The bodies of the two dead bandits and the three captured men were placed on the train which they had attacked. The train then returned to the Francis street depot at 12:35 and the regular train went on its way. The passengers did not know what had happened. It was quick work, and the train bearing the officers was back at the Francis street depot in just forty-five minutes from the time it left.

Henry Gleitze, the train robber who escaped, was captured here this morning.

LOSS OF TWO MILLIONS.

St. Joseph, Mo., Was Visited by a Terrific Fire This Morning—Two Firemen Reported Killed.

ST. JOSEPH, Mo., Sept. 25.—At 10 o'clock this morning fire broke out on the fifth floor of the big department house of Townsend & Wyatt, occupying a half block in the business center of the town. In half an hour the entire building was in flames, and the walls fell. Two firemen named Lumas and Fitzgerald are reported to have been killed by the falling walls, and it is thought that others in trying to save goods have been caught and burned.

The fire leaped across the street to the Commercial block and this magnificent structure, occupied by the Commercial bank and safety vaults and numerous offices, was soon gutted.

The fire threatened the Ballinger building, Regnier & Shoup's immense house and several small stores adjoining on the north side. The German-American bank building was flooded with water with hopes of saving it. Many smaller business houses were burned and the total loss will be $2,000,000 or more.

At 12:30 the fire is believed to be under control. The Ballinger building, the German American bank building and the wholesale millinery store of B. Newburger, which were in imminent danger, were all saved with little damage. The scene at the fire is one of great devastation and ruin.

WILL NOT BECOME LAW.

All the Bridge Bills Likely to Be Hung Up in This Congress.

WASHINGTON, Sept. 25.—[Special to The Herald.]—Investigation by The Herald correspondent indicates now that none of the many bills introduced for bridges over the St. Louis river will become laws during the Fifty-third session of congress unless there is a compromise. The outlook for a compromise at this time is not at all bright.

DIED FROM FRIGHT.

The Terrible Experience of a Michigan Girl Proved Fatal.

ADRIAN, Mich., Sept. 25.—Nelson Kuney, aged 22 years, while out driving with a sweetheart, Miss Maud Brainerd, last night, attempted to shoot her, and failing in the attempt, fired a shot into his own head and died almost instantly. The girl was so frightened that she died this morning, it is said, from the result of her experience last night.

During the night she said that without warning Kuney drew a revolver and pointed it at her. He pulled the trigger but the cartridge did not explode. She threw the lap robe over his hand and although the horse was on a run she jumped out of the buggy. Kuney also jumped out and dragged the girl back to the buggy and again attempted to use the revolver.

A passerby interfered and the girl again broke away. Then Kuney placed the revolver to his own head and fired. He died almost instantly. After the shooting Miss Brainerd passed a restless night, vomiting and purging. Early this morning she was seized with a sinking spell, and before help could reach her she died. There is no doubt that her death was the result of fright from her awful experience with Kuney.

CORBETT WOULD NOT SIGN.

But Today He Will Affix His Signature to the Agreement.

ASBURY PARK, N. Y., Sept. 25.—Judge Richard Newton, the president of the Coney Island Athletic club, yesterday brought the articles of agreement for the coming fistic contest bearing the signature of Charlie Mitchell.

The judge was anxious to procure Corbett's signature to the important document. After a lengthy conference with the champion, the latter declined to sign the papers. He was satisfied with the conditions, but refused to sign them because it was Sunday, alleging that he desired no legal barriers to interfere with the making of the match. Corbett informed Judge Newton that he would sign the articles of agreement today.

The Lease Surrendered.

MILWAUKEE, Sept. 25.—Judge Jenkins decided adversely to the Wisconsin Central, and the lease is surrendered.

AN ATTACK ON GROVER

Senator Stewart Speaks in Support of His Resolution Criticizing the President for Influencing Congress.

Claims That the Independence of the Coordinate Branches of the Government Must be Maintained.

He Described Mr. Cleveland as Having Threatened the Senate in Angry and Menacing Tones.

WASHINGTON, Sept. 25.—The eighth week of the present extraordinary session and the sixth of the debate on the repeal bill was begun this morning with the senate meeting at 11 a. m. The attendance of senators was unusually small. A resolution was offered by Mr. Peffer, which went over, calling for information as to the anticipation of interest on United States bonds. The resolution offered last Saturday by Mr. Stewart as to the co-ordinate departments of the government was laid before the senate. Here is its text:

"Resolved, that the independence of the co-ordinate departments of the government—the legislative, the executive and the judicial—must be maintained and that the use of the power and influence of one department to control the action of another is in violation of the constitution and destructive of our form of government."

Mr. Stewart began to address the senate on the resolution, but had not spoken more than a few sentences when he was interrupted by Mr. Manderson with the remark that the resolution was a most important one, and that undoubtedly the speech about to be made was one that should be heard by a full senate. He suggested that there was no quorum present.

The roll was called and forty-four senators (one more than a quorum) responded. Mr. Stewart then went on with his speech. He began with a citation from President Cleveland's speech last Monday on the occasion of commemorating the 100th anniversary of the laying of the capitol corner-stone. This speech had been made by a president having more than 100,000 federal offices to dispose of and with a veto power which has been designed only for extraordinary occasions, backed by concentrated capital and encouraged and flattered by a venal press. He described Mr. Cleveland on that occasion as turning his face towards the senate wing of the capitol and in angry and menacing tones using the following language:

"If the representatives who here assemble to make laws for their fellow-countrymen forget the duty of broad and disinterested patriotism and legislate in prejudice and passion, or in behalf of sectional or selfish interests, the time when the corner stone of the capitol was laid and the circumstances surrounding it will not be worthy of commemoration."

This declaration, Mr. Stewart said, had been cheered and encouraged by a thoughtless multitude and construed by a venal press as a rebuke from the president of the United States to the senate. The struggle for constitutional liberty, he continued, of the Anglo-Saxon race, which had been long, arduous and attended with many sacrifices, had lasted now for nearly 1000 years. He went on to quote at great length from Macaulay's "History of England" as to the parliamentary struggle with the Stuart kings.

Coming back to the present time Mr. Stewart charged that the president, in disregard of his oath of office to execute the laws, had permitted the secretary of the treasury to violate the law of January 14, 1890, which made the purchase of 4,500,000 ounces of silver bullion per month mandatory.

The House.

WASHINGTON, Sept. 25.—Very few members were present when the house came to order this morning. A roll call would not have been responded to by more than half a hundred representatives. The report of the committee on accounts, granting the committee on naval affairs an additional clerk was agreed to, and the printing bill was taken up. The house will probably adjourn early.

SENSATION AT PITTSBURG.

Reported Suicide of a Banker Doubted and Depositors Excited.

PITTSBURG, Sept. 25.—The sensational report circulated today that Banker Wineberg, of New York, whose failure was recently announced, had committed suicide near Pittsburg, has not at this hour (1 p. m.) been verified.

In seeking for a confirmation of the report, it was learned that Schaffer & Lazzarier, Russian Hebrew bankers of this city, whose assignment last week was attributed to Wineberg's misfortune, have for several days been mysteriously absent from their place of business and residence.

This morning the sidewalk in front of their "bank" was thronged with Russian Jews who hold receipts ranging from $10 to $300. A similar throng is besieging Schaffer's tightly closed residence on Forbes avenue.

HAY WILL STAY IN OFFICE.

The District Attorney Will Serve Out His Term Until January.

WASHINGTON, Sept. 25.—[Special to The Herald.]—It is learned on the best possible authority today that the move on the part of Mike Doran and Frank McCutcheon, chairman of the Minnesota Democratic state central committee, to secure the removal of United States District Attorney Hay, has proved fruitless. Mr. Hay is now certain to remain in office until the expiration of his term next January.

PANTON & WATSON

GLASS BLOCK STORE.

The past week has been characterized by our grand Millinery Opening and a generally good trade throughout our immense establishment. The coming week will be no exception to the past. Immense bargains will be the order of the day. Special inducements to purchasers in every department. The only complete assortment of new Fall goods in the city. Our immense and perfectly lighted Dress Goods department is teeming with bargains of all denominations.

READ OUR BARGAINS

—FOR—

TUESDAY AND WEDNESDAY.

Silks, Half Price.

375 yards Remnants of Black and Colored Silks will be closed out at exactly Half Price. Quantity is limited, so make your purchases early. Only

HALF PRICE

While they last.

Black Dress Goods Dep't.

GIVEN AWAY FREE

For Tuesday and Wednesday we will give away FREE of charge with every Black Dress sold, Linings for same. This liberal offer applies for two days.

Colored Dress Goods.

At 57c—For two days only we name the price, **57c.** 17 pieces Odds and Ends, worth $1.25 per yard; all-wool 54-inch goods at **57c.** This is a bargain of a lifetime.

Millinery Department.

In this department we are very busy, orders are coming in fast, which shows we are producing the correct styles in Fall Millinery. For Tuesday and Wednesday of this week we offer a decided bargain in Trimmed Hats. 50 Trimmed Hats that should sell for $5.00 to $7.50, your choice for two days at **$3.50** each.

Cloak Department.

We are showing the largest and best assortment of Ladies' Cloaks in the city; all new and the very latest styles, and at prices that are causing increased sales every day. Here are two lines we offer for Tuesday and Wednesday, that are sure to sell at the low price we name.

Bargain No. 1:

250 Ladies' Fine Cheviot and Beaver Cloth Jackets, full sleeves and backs, plain and fur-trimmed, in colors black, navy, brown and tan. Sells Tuesday and Wednesday at the low price of **$4.50.**

This week we open new Gloves, new Underwear, new Linens, new Dress Goods, new Notions, new Flannels and Blankets, new Calicoes, new Cloaks, new Millinery, etc., at bargain prices.

Bargain No. 2:

400 Ladies' Fine All-wool Cheviot and Beaver Cloths, trimmed with Coney, Russian Lynx and Astrachan. The price for Tuesday and Wednesday, **$6.00.**

These goods are the season's styles, and will compare with anything in this city at double the price.

Jackets are dear at any price if the styles are passe.

Fur Department.

In this department we offer this week splendid values in Astrachan Sacques, Seal Reefers, Mink and Beaver Jackets, Capes in Astrachan, Krimmer, Martin, Lynx and Seal at very low prices. Muffs, Boas, Scarfs and Trimmings in every variety of Fur.

Just arrived Saturday afternoon—200 Ladies' Russian Lynx Capes, 20 inches long, satin-lined. The price for Tuesday and Wednesday, **$6.00.** Worth $12.00.

PARLIAMENT OF RELIGIONS.

Interest Does Not Lessen in the Remarkable Gathering.

CHICAGO, Sept. 25.—The world's parliament of religions is drawing to a close, but two days more remaining of the most remarkable gathering of its kind in the history of Christendom. Quite a number of speakers, however, yet remain to be heard, and as a result the program has been extended and interest in the event will be maintained to the very last session.

When the parliament assembled this morning Miss Susan B. Anthony, Rev. Dr. Francis E. Clark, of Boston, founder of the Christian Endeavor movement; Professor Philip Schaff, of the Union Theological seminary, New York, and eminent among other things for his share in the revision of the scriptures, and Virchand Ganghi, of Bombay, were among those occupying seats on the platform.

After the usual devotional exercises, with the reading of a poem upon "The Friendship of the Faiths," by L. J. Bleok, of this city. Taking as his subject "The Relations Between the Anglican church and the Church of First Ages," Professor Thomas Richey, of the General Theological seminary, of New York, delivered an address that bore evidences of deep research. Then a representative of the Orient in the person of Rev. George T. Catlin, of Tienstin, China, was presented. He spoke briefly upon Christian union and the work of missions.

Professor Schaff, who was given a hearty welcome, delivered an address upon "The Reunion of Christendom" and Rev. D. L. Whitman, president of Colby university, briefly touched the subject of "Inter-Denominational Comity."

In the scientific section of the congress, addresses upon Shintoism were made by Right Rev. Reuchi Shibata, head of the Jikko sect and Rev. Takayoshi Natsuggagama. Some of the answers afforded by "Adwaita Philosophy to Religious Problems" were explained by Manilal Nevivevi, and Mohan Bey of Lahore, India, gave an interesting description of the Dev Vahrm mission.

The hall of Washington was crowded this morning at the second day's session of German Evangelical association, of North America. Rev. J. G. Kircher, of Chicago, presided and was supported by many ministers of the denomination from Richmond, Va., Louisville and Milwaukee and other cities. The session was occupied by the reading in German of papers on the general subject of "the faith, object and distinguishing characteristics of the Evangelical synod of North America." The other congresses in session today are those of the Methodist Episcopal and the African Methodist Episcopal denominations.

A FAILURE AT ST. PAUL.

The D. D. Merrill Company Has Made an Assignment.

ST. PAUL, Sept. 25.—The D. D. Merrill company, and D. D. Merrill, one of the largest book dealers and publishers in the Northwest, have made a voluntary assignment for the benefit of their creditors. The Security Trust company is named as the assignee in both cases.

Mr. Merrill himself was seen this morning and confirmed the report. He said that no statement would be made in advance of the filing of the schedules.

The Iron and Steel Workers.

PITTSBURG, Sept. 25.—As a result of a reconsideration of the recent refusal of the lodges of the Amalgamated Association of Iron and Steel workers to authorize the re-convening of their wage conference committee, it is announced today that tomorrow afternoon the Amalgamated conference committee will meet with the iron and steel manufacturers committee and submit a new wage scale embodying a horizontal cut of 10 per cent in wages.

Two Appointments.

WASHINGTON, Sept. 25.—The president today sent to the senate the following nominations: Charles M. Caughey, of Maryland, to be United States consul at Messina, Italy; John C. Kelly, collector of internal revenue for the Third district of Iowa.

Bubear Was Beaten.

LONDON, Sept. 25.—The sculling match between G. Bubear and Sullivan, of New Zealand, for the Thames championship, took place today. Sullivan beat Bubear five lengths.

Authorized to Reopen.

WASHINGTON, Sept. 25.—Comptroller Eckels has authorized the Milwaukee National bank, of Milwaukee, which recently suspended, to reopen for business.

A Vocal Department.

The Duluth School of Piano will add a vocal department and W. M. Robinson, of Toronto, Can., has been engaged to have charge of it. He is a pupil of De Auria, the great Italian teacher, and is known as a particularly fine teacher. He has a finely cultivated baritone voice, but prides himself more as a teacher than as a singer.

DEFECTIVE PAGE

A DIABOLICAL CRIME

Six Men Blown up With Dynamite Yesterday on the Water Front at San Francisco.

Two Killed Outright, Two Died After Hours of Agony and One is Now Dying.

The Deliberate and Awful Crime Charged Directly to the Coast Seamen's Union of 'Frisco.

SAN FRANCISCO, Sept. 25.—Six men were blown up with dynamite early yesterday morning on the water front. Two were killed outright, two died in the city receiving hospital after a few hours of agony horrible to witness, and one, Charles Bernard, still lives but has no chance to survive his injuies. The explosion was the result of a deliberate and diabolical crime, meant to do far deadlier work than the snuffing out of five lives.

It is charged directly to the Coast Seaman's union, a strong and lawless organization that has ruled Frisco's water front for four years and more. The list of the dead is: George S. Holmes, pile-driver, aged 27; William T. MacKenzie, boxmaker, aged 22; Ed Murphy, sailor, aged 28; Andrew McGuinness, sailor, aged 25. Injured: John Curtin, Jr.; Charles Bernard, still alive, but has no chance of recovery.

SENSATIONAL CHARGES.

A Murderer's Attempt to Change Popular Sentiment.

MEMPHIS, Tenn., Sept. 25.—Col. Clay H. King, the murderer of David H. Poston, who is now serving a life sentence in the Tennessee penitentiary as a punishment for the crime, has issued an address to the public in which he makes some sensational charges.

He alleges that his conviction was brought about by a conspiracy between Judge Julius J. Duboise, of the Shelby county criminal court, and the relatives of Poston. Duboise, he asserts, used every means in his power to secure a conviction, in order to placate the Postons who were his political enemies. King also charges that Mrs. Gideon J. Pillow and David H. Poston, the murdered man, were criminally intimate.

The publication of the card has caused a sensation. King wrote it for the purpose of arousing public sentiment in his favor in the hope of securing a pardon, but he will fail in his object, as Governor Turney was a member of the supreme court when King's death sentence was affirmed.

Issue of Money Orders.

WASHINGTON, Sept. 25.—Representative Oates, of Ala., has introduced a bill which, if it shall be enacted into a law, will be popular. It provides that hereafter money orders shall be issued by postmasters upon verbal requests, and abolishing the use of written applications. The applicant is to sign a receipt for his order, however, which will be filed by the postmaster with his accounts and be necessary to secure a settlement.

The Blockade of Rio.

NEW YORK, Sept. 25.—The Herald's Montevideo, Uruguay, correspondent cables: Admiral Mello, commanding the rebel fleet of Brazil, has renewed the blockade of Rio Janeiro, so the latest dispatches from that city state, and is now organizing a squadron to sail for northern ports. It is reported that the destination is first of all Para.

A Consul's Suicide.

NEW YORK, Sept. 25.—A special to the Sun from Hermoillo, Mex., says: Advices have reached here of the suicide of G. D. Root, United States vice consul at Guaymas. He shot himself through the head. He was 50 years of age. No cause is assigned for the act.

Charged With Bigamy.

LEIPSIC, Sept. 25.—Herr Bauer, a leader of the Anti-Semites, who has been charged with bigamy and fraud, will be tried shortly in this city.

The Human Electrical Forces!

How They Control the Organs of the Body.

The electrical force of the human body, as the nerve fluid may be termed, is an especially attractive department of science, as it exercises marked an influence on the health of the organs of the body. Nerve force is produced by the brain and conveyed by means of the nerves to the various organs of the body, thus supplying the latter with the vitality necessary to insure their health. The pneumogastric nerve, as shown here, may be said to be the most important of the entire nerve system, as it supplies the heart, lungs, stomach, bowels, etc., with the nerve force necessary to keep them active and healthy. As will be seen by the cut the long nerve descending from the base of the brain and terminating in the bowels is the pneumogastric, while the numerous little branches supply the heart, lungs and stomach with necessary vitality. When the brain becomes in any way disordered by irritability or exhaustion, the nerve force which it supplies is lessened, and the organs receiving the diminished supply are consequently weakened.

Physicians generally fail to recognize the importance of this fact, but treat the organ itself instead of the cause of the trouble. The noted specialist, Franklin Miles, M. D., LL. B., has given the greater part of his life to the study of this subject, and the principal discoveries concerning it are due to his efforts.

Dr. Miles' Restorative Nervine, the unrivaled brain and nerve food, is prepared on the principle that all nervous and many other difficulties originate from disorders of the nerve centers. Its wonderful success in curing these disorders is testified to by thousands in every part of the land.

Restorative Nervine cures sleeplessness, nervous prostration, dizziness, hysteria, sexual debility, St. Vitus dance, epilepsy, etc. It is free from opiates or dangerous drugs. It is sold on a positive guarantee by all druggists, or sent direct by the Dr. Miles Medical Co., Elkhart, Ind., on receipt of price, $1 per bottle, six bottles for $5, express prepaid.

FOR SALE BY ALL DRUGGISTS.

BROUGHT TO A STANDSTILL.

The Serious Effect of the Senate's Dilatory Course.

NEW YORK, Sept. 25.—Henry Clews says in his weekly financial review: The delay in voting on the repeal bill brought business almost to a stand still, and the large traders showed no disposition to come to the relief until they received assurances that the senate will soon act. The same may also be said of the London market. In view of this, prices for several days have been sagging, although one noticeable feature is that long stock does not come out, and the bears, while they indulge in their usual pessimistic talk, do not care to add materially to their outstanding short contracts. I regard the repeal of the Sherman act as inevitable within a comparatively short period. After having withstood its dangers for so many months and years, a few days' extra delay is of small consequence, except to ultra sensitive individuals whose nervousness unsettles their judgment.

Railroads, generally, are still showing losses in gross earnings as compared with last year, but considerable improvement when compared with the last two or three weeks, which is taken as an evidence that the tide has turned and that all kinds of freight will soon assume its wonted activity. It could not be otherwise than that the railroads should suffer from the late depression in business. It is equally natural, therefore, that they should now reflect the improvement in the business situation, and that as factories resume and goods begin to move more freely into consumption, the gross returns will return to normal figures. Whether they will continue to maintain the large increase which they had previously shown or not, it would be rash to predict.

It must be remembered that the movement of wheat, cotton, corn, provisions and other agricultural products has been very backward. For various reasons, though largely because of low prices, farmers have held back their products as much as possible. The Farmers' Alliance has undoubtedly influenced many farmers in this course. Whatever the reasons, therefore, it is evident that the products of the soil, of which we have an abundance, must soon begin to move more freely, and thus bring business to the railroads. When it is considered that there is no over-production of railroads, as in former panics; that prices are already low; that Europe stands ready to buy when our currency evils are abolished; that expenses are being largely curtailed, and that we have certainly seen the worst that can happen, there is no reason whatever for anything except sturdy confidence in the future of good railroad stocks and bonds. The Chicago exposition has proved a boon to many lines; and while this source of income will soon be lost, it has nevertheless proved a very timely aid in keeping up earnings.

As an evidence of the improvement in the financial situation the New York banks have recently retired $8,000,000 of their clearing house certificates, leaving the amount now outstanding $30,000,000. Out of the $38,000,000 originally issued, it is creditable to Wall street that during the crisis less than 20 per cent of the sum was required to carry Wall street interests through, thus showing the solidity of the financial firms connected with the great financial center of this country. The remarkably sound position demonstrated through the trying ordeal of such a long panic period naturally had a most telling effect in sustaining the entire nation from more general and widespread disaster than was produced by the most severe contraction of credits that this country has ever experienced, every section of it virtually being compelled to go into a credit liquidation.

The test which the panic has furnished of the soundness of business affairs almost everywhere makes the foundation a solid one now to build up on, and it should therefore bring about more rapid recuperation than after any previous panic. The financial disturbance of 1873 was produced by an excess of railroad construction. The new roads and the bankers connected therewith as sponsors mostly all came to grief. The panic of 1884 was caused by the collapse of several New York banks and unsound financiering by numerous firms, whereas the panic of 1893 found the business situation of the country on a remarkably conservative basis.

RIOT AMONG CIRCUS MEN.

Six Men Thrown Off a Rapidly Moving Train.

WACO, Tex., Sept. 25.—A riot occurred among the roustabouts of Lehman Bros., circus on the cars enroute to Waco at an early hour yesterday morning. New men, whites and negroes, were employed and taken on the train.

The new men were set upon by older employes, also negroes and whites, and six men were thrown off while the train was going twenty miles an hour. Three of those thrown out are here badly hurt. One is missing. Three arrests were made after the train reached here.

Sixty Lives Lost.

VICTORIA, B. C., Sept. 25.—The Northern Pacific steamer last night brought word of the burning of the Russian steamer Alphonse Zeevecke with the loss of sixty lives.

Agreed to a Reduction.

BROOKLYN, N. Y., Sept. 25.—At a meeting of the Brooklyn Elevated railroad employes it was decided to agree to a reduction of 10 per cent in salaries.

Gold from France.

NEW YORK, Sept. 25.—The steamship La Bourgogne brought 750,000 francs in gold.

Why?

Taste of "Royal Ruby Port Wine" and you will know why we call it "Royal." A glass held up to the light will show why we call it Ruby. $500 reward for any bottle of this wine found under five years old. It is grand in sickness, or where a strengthening cordial is required; recommended by physicians. Be sure you get Royal Ruby. Sold only in quart bottles; price, $1. For sale by S. F. Boyce, druggist. 4

$8.50 to Chicago.

Commencing August 1st the St. Paul & Duluth railroad will sell one-way tickets to Chicago at $8.50. Round trip, $15.55.

These tickets are good on any train and are also good for sleeping and parlor cars and choice of six routes.

F. B. ROSS,
Northern Passenger Agent
423 Spalding House block.

WILL TEST THE RULE

A Case Which Will Secure a Decision on the Legality of the Baseball Reserve Fund.

Breitenstein is Now the King of the Pitchers With Rusie, of New York, Second.

How the Star Twirlers of 1892 Have Fallen Before the New Pitching Rule of 1893.

Adison C. Gumbert, the baseball pitcher, now of the Pittsburg team, has brought suit against the Chicago club to recover $2,250. This suit at law is of vastly more importance to the profession at large than the sum represented by the controversy. When the case is adjudicated it will settle one very important point of law that is interesting to every baseball player and club within the reach of the National league.

Gumbert's complaint against the Chicago club will test one provision of the reserve rule. Gumbert was for a time last year a player under contract with the Chicago club. In midseason the club repudiated their contract with him or told him he would be released unless he accepted a reduction in salary. He preferred his release, and it was granted, but not till he tried to negotiate with other League clubs which needed the services of good pitchers did he realize that his release had been only a blind, or one by agreement with all the other clubs that none of them would accept his services. The intent of it all was to force Gumbert to return to the Chicago club at the latter's own figures.

But Gumbert would not return. He remained idle for the rest of the season—was forced to do so, as he alleges in his petition—and he now sues to recover as much salary as this inequitable act of the Chicagos deprived him of. If he wins the case, he will give the noted reserve rule quite a shock. Good lawyers have always held that this rule would never stand a test at law. During the fight between the National league clubs and the Brotherhood players in 1890 the reserve rule came up in the various legal squabbles a number of times, and in not one instance did the presiding judge look upon it with favor. Its legality was never directly brought to test, however, in these cases, but especially in the injunction proceedings of the New York club against John M. Ward it was decided that the rule could not affect a player to the extent of enjoining him from contracting to play elsewhere than with the club which reserved him, inasmuch as there was a lack of equity in its provisions between the club and the player so reserved.

The Gumbert case will decide whether a club, either by agreement with associated clubs or by this reserve rule, can compel a man to play with them at their own price or lie idle without a chance to earn his living at his profession elsewhere. If Gumbert should win, the efficacy of the reserve rule would be almost destroyed. The effect of such a result would be very embarrassing to the National league, for time and costly experience have demonstrated the fact that the reserve rule or some provision of that kind is absolutely necessary to keep professional baseball on a business basis.

Baseball is getting into the courts of late with a regularity that surprises the learned judges. It has only been nine years since Justice Baxter of the federal circuit court, sitting in Cincinnati, threw out the petition of the St. Louis Union Baseball club against Tony Mullane as he would have brushed a cigar stump from his desk.

"What is this baseball business anyhow?" he inquired. The lawyer for the St. Louis club started in to enlighten his honor. "Baseball," said he, "is a game—a sport played by nine men on each side"—"Stop!" thundered his honor. "How dare you take up the time of this court with matters of such trivial nature? Mr. Clerk, strike this case from the calendar. What is the next in order?"

Six years later the courts gave respectful consideration to questions in dispute between clubs and players. In New York city such eminent firms as Evarts, Choate & Beeman and Howland & Bacon appeared before the courts and argued baseball suits at great length. Even the federal justices in that city bent their judicial minds to the perplexing questions which were arising in the business. By that time several millions of dollars were invested in the game, and the courts could no longer ignore the business.

Nothing succeeds like success. The news of baseball prosperity in the east has reached the farthest corners of the west and south, and steps are already being taken to build up professional circuits. The latest announcement is that the Southwestern league will be in the field for 1894 with Fort Smith, Little Rock, Hot Springs, Mo., Joplin, Fort Scott and probably Wichita and Topeka as members.

An unofficial table of pitchers' averages has been made out covering all the National league games up to about the 25th of September. These records are very interesting and prove all that I said recently about the damaging effect which the new pitching rule had on the older stars among the pitchers. Breitenstein of St. Louis is in the lead and Rusie of New York second. Then comes McGill, Mauck, McMahon, Killen, Stein, Ehret, Young, Meekin, Mullane and Nichols. There are 20 more who rate from indifferent to very bad, and among the 20 are Stivetts, Keefe, Chamberlain, Gleason, King, Hutchison, Baldwin, Haddock, Clarkson, Cuppy and Staley. How the mighty have fallen! Just think of Keefe, King, Clarkson, Haddock, Hutchison and Baldwin a year or two ago! Then look at them row beneath the feet of men of the Killen, Stein, Breitenstein and Ehret stripe.

But there stands Rusie near the top once more. And yet he gives evidence of becoming a veteran. Only a few years ago the New York manager had trouble to keep him out of the game. Amos pleaded to pitch every day. Now Rusie growls if asked to go in every other day. The team has four available pitchers, and he doesn't want to pitch more than his share. He begins to complain of rheumatic pains in his right shoulder and seems to fear for the endurance of the arm which such a little time ago never knew a pain or an ache. Is Rusie getting ready to join the procession that has passed?

Next season will see the places of many of the old stars of 1893 filled with younger men. Successful as has been the Boston team it will not be kept intact. Three of the present players will get their congé at the end of the season—viz, Carroll, Bennett and Staley. New York is prepared to unload Kelly. Brooklyn may drop Brouthers. Washington has already kissed Teddy Larkin goodby, and Baltimore has made a clean sweep of the veterans and loaded up with young blood. Comiskey has laid himself off, and John Clarkson will soon be looking for work outside the baseball field. An era of new blood has struck the National league, and the aspiring youngsters of the diamond have a grand chance to come to the front in 1894. O. P. CAYLOR.

Agony is annoyance concentrated.

Beecham's Pills

(Worth a Guinea a Box.) (Tasteless)

are concentrated remedies for the annoyance of Indigestion or the Agony of Dyspepsia.

25 cents a box. 24

THE CAMPERDOWN AGROUND.

A British Battleship That Has Had Hard Luck.

VALETTA, Malta, Sept. 25.—The British battleship Camperdown, flagship of Rear Admiral Markham, grounded this morning at the entrance of the harbor. Efforts to float her have thus far been unsuccessful. She is in a dangerous position. This is the vessel that during the maneuvers of the British fleet off Tripoli, Syria, ran into and sank the battleship Victoria, causing great loss of life, among the drowned being Vice Admiral Sir George Tryon, commander-in-chief of the Mediterranean squadron.

The Camperdown sustained considerable damage forward in the collision, and shortly after her arrival here she was placed in dock. Her repairs had just been completed, and today she started out on a trial trip, and had proceeded but a short distance when she struck bottom. The accident is attributed to the breaking down of her steering gear. Two tugs have been dispatched to her assistance.

The vessel is aground on hard bottom. There is no tide to speak of in this harbor, and this will render the task of floating her more than ordinarily difficult. The Camperdown is a sister ship to the Howe, the stranding of which at Ferrol, Spain, is still fresh in the memory of newspaper readers.

The construction of the Camperdown's keel is the same as that of the Howe. The latter, it will be recalled, was only floated after much labor and great expense.

The Danger Minimized.

LONDON, Sept. 25.—The admiralty is putting the best face possible upon the grounding of the Camperdown. The officials minimize the danger to the ship. They say that her position is not at all serious and that she is sure to be floated.

Is Afloat Again.

VALETTA, Sept. 25.—At about 2 o'clock this afternoon the Camperdown was got afloat. It is believed that she will go in dock again to have her bottom examined.

MURDER AND SUICIDE.

Tragic Death of Two Officers in a German Garrison.

BERLIN, Sept. 25.—Considerable excitement was caused here today among the troops in garrison by the tragic death of two petty officers. Sergeant Wagemann, of the Fusiliers, was drunk this morning, and knowledge of the fact coming to his superior officers, it was ordered that he be placed under arrest. Sergeant Kambousky was detailed to guard him after he was taken into custody. Wagemann was ugly and made many threats, but little or no attention was paid to them. Through carelessness, when Wagemann was arrested, his revolver was not taken from him, and when the opportunity offered, he shot Sergeant Kambousky, killing him almost instantly. Wagemann then shot himself.

A Monster Celebration.

BROOKLYN, N. Y., Sept. 25.—Rev. Dr. Talmage, in the course of his sermon yesterday, urged the celebration of the 2000th anniversary of the birth of Christ by a great convention from all over the world in New York, Brooklyn and Jersey City.

Cancelling Certificates.

NEW YORK, Sept. 25.—The clearing house loan committee has called in $275,000 of certificates to be cancelled today.

Two Days' Ball Games.

SATURDAY.

Chicago, 4; Baltimore, 6.
Pittsburg, 3; Washington, 2.
Cleveland, 5; Brooklyn, 9.
Louisville, 3; Philadelphia, 4.
Cincinnati, 6; Boston, 5. Second game—Cincinnati, 6; Boston, 0.
St. Louis, 7; New York, 5. Second Game—St. Louis, 2; New York 5.

SUNDAY.

Cincinnati, 3; Brooklyn, 9.

How They Stand.

CLUB	WON	LOST	CLUB	WON	LOST
Boston	84	40	Cincinnati	60	63
Pittsburg	75	48	Baltimore	58	66
Philadelphia	71	51	St Louis	54	72
Cleveland	68	51	Chicago	52	72
New York	68	58	Louisville	47	74
Brooklyn	66	59	Washington	40	83

In view of what Hood's Sarsaparilla has done for others, is it not reasonable to believe that it will also be of benefit to you? 1

Faber's Golden Female Pills

Relieve Suppressed Menstruation. Used successfully by thousands of prominent ladies *monthly*. Thoroughly reliable and safe. Worth twenty times their weight in gold *for female irregularities*. Never known to fail.

Sent by mail sealed for $2. Address

The Aphro Medicine COMPANY,
Western Branch,
Box 27. Portland, Oregon.

Sold in Duluth by Max Wirth and Belleck & Walbank

$8.00--BEST SET OF TEETH

GULLUM, Painless Dentist.

Room 702, PALLADIO BUILDING.

Hartman General Electric Company

ARE PREPARED TO

Furnish Electric Current For Arc and Incandescent Light And Motor Service.

GENERAL OFFICE: ROOM 3, EXCHANGE BUILDING.

Station A, Foot of Fifth Ave. East. Station B, 126 West Michigan Street.

BALD HEADS

TRADE MARK Registered

What is the condition of yours? Is your hair dry, harsh, brittle? Does it split at the ends? Has it a lifeless appearance? Does it fall out when combed or brushed? Is it full of dandruff? Does your scalp itch? Is it dry or in a heated condition? If these are some of your symptoms be warned in time or you will become bald.

SKOOKUM ROOT HAIR GROWER

is what you need. Its production is not an accident, but the result of scientific research. Knowledge of the diseases of the hair and scalp led to the discovery of how to treat them. "Skookum" contains neither minerals nor oils. It is not a Dye, but a delightfully cooling and refreshing Tonic. By stimulating the follicles, *it stops falling hair, cures dandruff and grows hair on bald heads.*

☞ Keep the scalp clean, healthy and free from irritating eruptions, by the use of *Skookum Skin Soap*. It destroys *parasitic insects, which feed on and destroy the hair.*

If your druggist cannot supply you, send direct to us, and we will forward prepaid, on receipt of price. Grower, $1.00 per bottle; 6 for $5.00. Soap, 50c. per jar; 6 for $2.50.

THE SKOOKUM ROOT HAIR GROWER CO.,
57 South Fifth Ave., New York, N. Y.

DR. SPEER & CO.

SPECIALISTS.

NERVOUS AND CHRONIC DISEASES! Main office 84 York block, corner Fourth street and Tower avenue, West Superior, Wis. Branch offices, Marquette and Saginaw, Mich. Dr. Speer, in charge of the head office, is a graduate of the medical department of Harvard University class of '74, and is registered as such in both hemispheres.

YOUNG MEN Who have been suffering from the effects of youthful follies or indiscretions will do well to avail themselves of this golden chance.

DR. SPEER & CO. Will guarantee a perfect cure in all cases of weakness or private disease of any kind or character they undertake or forfeit $500. There are many of the age of 50 to 90 who are troubled with too frequent evacuations of the bladder, often accompanied by a slight smarting sensation and weakening of the system in a manner which the patient cannot account for. There are many who die of this difficulty, ignorant of the cause, which is the second stage of weakness.

PILES A new method; no bloody operation, no going to bed; not the slightest pain; no inconvenience in undergoing a course of treatment with us for the relief of the worst case of Bleeding or Itching Piles, no matter how long standing. We guarantee a permanent cure. To every one who consults us we pledge absolute secrecy. Railroad fare deducted from the price of treatment.

Members of the Duluth Clearing House Association.

	CAPITAL.	SURPLUS
First National Bank	$1,000,000	$200,000
American Exchange Bank	500,000	350,000
Marine National Bank	250,000	20,000
National Bank of Commerce	200,000	21,000
State Bank of Duluth	100,000	40,000
Security Bank of Duluth	100,000	40,000
Iron Exchange Bank	100,000	

BEFORE AND AFTER USING.

RESTORED MANHOOD DR. MOTT'S NERVERINE PILLS

The great remedy for nervous prostration and all nervous diseases of the generative organs of either sex, such as Nervous Prostration, Failing or Lost manhood, Impotency, Nightly Emissions, Youthful Errors, Mental Worry, excessive use of Tobacco or Opium, which lead to Consumption and Insanity. With every $5 order we give a written guarantee to cure or refund the money. Sold at $1.00 per box, 6 boxes for $5.00. DR. MOTT'S CHEMICAL CO., Cleveland, Ohio.

For Sale By S. F. Boyce and Max Wirth.

Nervy Men

Make the money by getting the business. When competitors are crying hard times and drawing into their shells, the men of nerve put in their big licks, commanding the attention of the people who buy, and thus securing the trade. Anyone can make money in flush times; men with the know-how and nerve can do fully as well today. Most people buy the goods they need. They buy them in ALL times because they need them. THE EVENING HERALD is the best advertising medium in Duluth. It has helped others. It will help you.

ARE YOU COMING TO THE WORLD'S FAIR?

WORLD'S FAIR COUPON

THE INTER OCEAN,

Chicago's Greatest Family Daily Paper, has opened a "World's Fair Bureau" for the accommodation of the readers of

THE HERALD,

Who may be in Chicago during the World's Columbian Exposition. A thorough canvas of the respectable hotels, boarding and lodging houses in Chicago has been made, and to any person who brings or sends this Coupon to The Inter Ocean's World's Fair Bureau we will give our card of introduction to a first-class boarding or lodging house, WITHOUT ONE CENT OF EXPENSE.

☞ Remember, you MUST BRING THIS INTRODUCTION COUPON from your own home paper with you to get the benefits of this offer without charge.

THE WORLD'S FAIR BUREAU.
Room 212, Inter Ocean Building, Chicago, Ill.

DULUTH, SOUTH SHORE & ATLANTIC R. R.

Atlantic Limited (Daily)

Lv Duluth	4 15 pm
Ar Marquette	8 50 am
Ar Sault Ste. Marie	9 45 am
Ar Detroit (2nd day)	7 40 am
Ar Toronto (2nd day)	6 30 am
Ar Montreal (2nd day)	8 10 am
Ar Boston (2nd day)	7 15 pm
Ar New York (2nd day)	8 50 pm

Wagner Buffet Sleeping Car between Duluth and Sault Ste. Marie.

Direct line and lowest rates to Toronto, Montreal, New York, Boston, Saginaw, Grand Rapids, Detroit and all points East.

Lowest rates for Emigrant Tickets via this line to and from Europe.

T. H. LARKE,
Commercial Agent, Duluth.

Ticket offices 426 Spalding House and Union Depot.

NORTHERN PACIFIC R.R.

IS THE ONLY LINE RUNNING THROUGH CARS TO

St. Paul, Minneapolis and Chicago

—TO—

HELENA, BUTTE SPOKANE TACOMA, SEATTLE, PORTLAND.

Pullman Sleeping Cars, Elegant Dining Cars on all Through Trains.

TIME SCHEDULE.

Dining Cars on Pacific Express.	Leave Duluth Daily.	Arrive Duluth Daily.
Pacific Express for all Minnesota and Dakota points, Yellowstone Park, Helena, Butte, Spokane, Tacoma, Seattle, Portland, Alaska, San Francisco and all Pacific coast points	3:45 pm	12:40 pm
Chicago Limited for all Wisconsin Central & Milwaukee, Lake Shore & Western points, Milwaukee, Chicago and beyond	4:05 pm	11:10 am
Wisconsin Central Local Express for all Gogebic Range and Wisconsin Central points and Chicago	‡10:20 am	‡7:35 pm

‡Except Sunday. All other trains daily.

Rates, maps, or other pamphlets and information will be cheerfully furnished on application to

F. A. GREENE,
City Ticket Agent, 416 W. Superior St.,
Or CHAS. S. FEE,
Gen. Pass and Tk't. Agt., St. Paul.

The Northwestern Line!

C. ST. P. M. & O. R'Y

THE SHORT LINE TO CHICAGO

And the Pullman Car Line to St. Paul and Minneapolis.

For St. Paul and Minneapolis.	Day Exp. Ex. Sun'y	Night Ex Daily.
Lv Duluth	10 00 am	11 00 pm
Lv West Superior	10 20 am	11 20 pm
Ar Spooner	12 45 pm	2 00 am
Ar Stillwater	4 32 pm	7 00 am
Ar St. Paul	5 00 pm	6 50 am
Ar Minneapolis	5 40 pm	7 30 am

For Eau Claire Chicago and the East.	Day Exp. Ex. Sun'y	Chicago Special Daily.
Lv Duluth	10 00 am	4 50 pm
Lv West Superior	10 20 am	5 10 pm
Ar Eau Claire	4 15 pm	10 15 pm
Ar Milwaukee	.....	7 25 am
Ar Chicago	8 00 am	7 45 am

Parlor Cars on day trains.

"Chicago Special" runs through without change of cars for any class of passengers between Duluth and Chicago.

GEO. M. SMITH, General Agent.
B. W. SUMMERS, City Ticket Agent, 405 West Superior St

ST. PAUL & DULUTH RAILROAD.

	Daily Except Sunday Fast Train.	Limited Daily.	Night Daily.
Lv Duluth	9 00 am	1 55 pm	11 15 pm
Ar St. Paul	2 20 pm	6 20 pm	7 15 am
Ar Minneapolis	3 10 pm	6 40 pm	7 25 am
Ar Stillwater	3 15 pm	7 10 pm	7 20 pm
Ar Chicago	6 45 am	7 00 am	9 35 pm
Ar Milwaukee	3 30 am	4 20 am	7 10 pm
Ar Omaha	.....	9 25 pm	10 00 pm
Ar St. Louis	.....	5 15 pm	5 55 am
Ar Kansas City	.....	4 50 pm	6 30 am
Lv for Cloquet, Carlton	7 30 am	9 00 am	1 55 pm

F. B. ROSS,
Northern Passenger Agent,
423 West Superior Street.

WISCONSIN CENTRAL LINES.

(Northern Pacific R. R. Co., Lessee.)

Latest Time Card.

Two Through Trains Daily.

		Lv.	Ar.		
12:15pm	6:25pm	Minneapolis		9:55am	4:15pm
1:30pm	7:15pm	St. Paul		8:20am	3:10pm
10:25am	4:05pm	Duluth		11:00am	7:25pm
1:50pm	7:25pm	Ashland		8:20am	3:20pm
7:15am	10:05am	Ar Chicago	Lv	5:15pm	11:55pm

Tickets sold and baggage checked through to all points in the United States and Canada.

Close connections made in Chicago with all trains going East and South.

For full information apply to your nearest ticket agent or

JAS. C. POND,
Gen. Pass. and Tkt. Agt., Chicago, Ill

D., M. & N. RAILROAD TIME TABLE.

Daily, except Sunday; in effect September, 1892.

Train No. 1, northbound—	
Lv Duluth (Union depot)	7:45 am
Ar Virginia	11:40 am
Ar Biwabik	11:40 am
Ar Mountain Iron	11:40 am
Train No. 2, southbound—	
Lv Virginia	3:10 pm
Lv Mountain Iron	3:05 pm
Lv Biwabik	3:10 pm
Ar Duluth (Union depot)	7:10 pm

G. C. GILFILLAN,
Gen'l Pass. Agt.
D. M. PHILBIN,
Gen'l Manager.

THE DULUTH & IRON RANGE RAILROAD CO

PASSENGER TIME TABLE.

P. M.	A. M.	STATIONS.		P. M.	A. M.
6 55	11 30	Ar Duluth	Lv	3 15	8 15
5 55	10 35	Two Harbors		4 18	9 19
4 30	9 15	Allen Junction		5 58	10 45
3 55	8 05	Biwabik		6 25	11 20
3 40	7 45	McKinley		7 05	11 25
3 15	7 15	Lv Virginia	Ar	7 35	12 00 m
	8 00	Ar Tower	Lv	6 47	
	7 20	Lv Ely	Ar	7 50	

Daily except Sunday.

A. H. VIELE,
General Passenger Agent.
Duluth, Minn., Sept. 1st, 1893.

WEST DULUTH ITEMS.

An Early Sunday Morning Blaze on Sixth Street South Caused Considerable Loss of Property.

Three Frame Dwelling Houses and a Barn Belonging to Derill Carriere, Were Totally Destroyed.

The Firemen Succeeded in Saving the Adjoining Buildings, Although Hindered by Lack of Water.

The fire department was called out at [illegible] yesterday by a fire in three frame dwelling houses at Sixth street south and Twelfth avenue west. The flames had gained great headway when the alarm was given, a strong wind was blowing and the nearest hydrant was [illegible] away, so that the firemen [illegible] to prevent the destruction of the dwellings.

They therefore turned their attention to saving the adjoining property, in which they were successful. The dwellings and a barn, which were owned by Derill Carriere, were totally destroyed, but the furniture was saved. Loss, $2500; insurance, $1700.

CITY BRIEFS.

Collins, dentist, 702 Palladio.

[illegible] cigar. W. A. Foote & Co.

"Use the best" Duluth Imperial flour.

McMillen & Tenbusch, architects; [illegible] block.

Smoke Robert Burns cigar. Sold by [illegible], First Nat'l bank bldg

Choice warm rooms at reduced rates [illegible] roomers. Hotel Brunswick opposite Spalding.

[illegible] clearings today were $267,924.65.

A marriage license was issued today to James H. Atchison and Sarah E. [illegible].

[illegible] papers were issued in district court today to Martin Markusen Moen, [illegible].

Two hundred and fifty people went [illegible] on the Wisconsin Central's [illegible] excursion to the World's Fair [illegible] were from Duluth.

[illegible] Palmer, age 10 months, [illegible] W. and the late Mary Palmer, [illegible] Saturday. The funeral was [illegible] afternoon from the residence [illegible], 701 East Fourth street.

The birth of a son to Aleck Gerten [illegible] Flaherty, out of wedlock, [illegible] hospital, Sept. 21, has been reported to the board of health by the [illegible] of that institution.

[illegible] as follows were reported to the [illegible] this morning: J. S. and [illegible], 113 Twenty-third avenue [illegible] a son August and [illegible] West Third street a [illegible].

[illegible] deaths have been reported to the board of health: George [illegible] 1 year, son of Martin [illegible], 131 First avenue [illegible] infantum; A. J. Matthews, [illegible] St. Luke's hospital, typhoid [illegible]. The remains were [illegible] to Pembroke Ont., today for interment.

The chamber of commerce directors [illegible] tomorrow morning. Superior's [illegible] has signified its intention of [illegible] a committee to confer with [illegible] committee from Duluth.

[illegible] has just received the [illegible] female fox terrier, Rose, by [illegible] fox terriers, Hardens [illegible] the Wentworth kennels in [illegible].

William J. Farrell and Miss Mary [illegible] will be married at the pro-cathedral on Oct. 10 by Father Corbett.

[illegible] and Kessler have finished [illegible] for their ten round match at the [illegible] theater tomorrow evening. Both [illegible] are in excellent condition and an [illegible] fight may be expected.

The grocers of the city will meet tomorrow evening at the St. Louis hotel to [illegible] delegates to represent them at [illegible] on the [illegible].

Wanted—Short time gilt edged paper. [illegible] Underhill, 107 Palladio.

Daniel H. Peterson, of Midway, died [illegible] and was buried on Saturday. He was treasurer of school district [illegible].

[illegible] Humes' millinery opening tomorrow.

CHARGED WITH THEFT.

[illegible] W. Jewell Arrested on Complaint of John B. Sutphin.

[illegible] in the toils of the law, [illegible] his employers [illegible]. Late [illegible] W. Jewett [illegible] share of [illegible] put up bail in the [illegible] will stand [illegible].

The complaint against Jewett is sworn and signed by John B. Sutphin. In it [illegible] that Augustus W. Jewett on [illegible] 1893, was employed in the capacity of an agent and servant of John Sutphin and G. F. Swift, co-partners [illegible] L. B. Sutphin & [illegible] money [illegible] the [illegible] that on the [illegible] and feloniously [illegible] the sum of [illegible].

[illegible] of the [illegible] shortage.

[illegible] 31 West Superior st.

For Stomach
Bowel,
Liver Complaints, and
Headache, use
AYER'S
CATHARTIC PILLS
They are purely
vegetable, sugar-coated,
speedily dissolved,
and easy to take.
Every dose
Effective

WHEAT WAS VERY ACTIVE.

Heavy Transactions in Cash and Good Trading in December.

The wheat market was quite active today, and transactions were on a large scale, especially for cash wheat. The early market was weak, but under heavy buying by millers and shippers it regained a decline of ⅛c before noon. The opening was unchanged for cash and ⅛c lower than Saturday for December. There was good trading in the latter future during the morning; it lost ⅛c to ¼c during the morning but recovered before noon, when prices firmed up owing to the increase in the visible being smaller than expected. The afternoon session was quiet and weak and prices declined ⅛c. The close was ⅛c lower than Saturday for cash and September and ¼c lower for October and December. Following were the closing prices: No. 1 hard, cash, 65¼c, September, 65¼c, October, 65¾c; December, 67c. No. 1 northern, cash, 61c; September, 61c; October, 61¼c; December, 65¼c; No. 2 northern cash, 61c; No. 3, 56¼c; Rejected, 47½c. On track—No. 1 northern to arrive, 61¼c. Rye, 42c. Flax, $1.10. No. 3 barley, 36c.

Car inspection today, 278. Receipts—Wheat 170,180 bus; barley 1,164 bus; flaxseed 1151 bus. Shipments—Wheat, 122,961 bus. Cars on track, 122; last year, 867.

Weekly Statement.

Showing the stock of grain in store at Duluth (by grades) for the week ending Saturday, Sept. 23, 1893:

	Bushels.
No. 1 hard wheat	623,817
No. 1 northern wheat	2,098,113
No. 2 northern wheat	137,641
No. 3 spring wheat	14,872
No grade spring wheat	7,875
Rejected and condemned wheat	2,616
Special bin wheat	49,028
Total wheat in store	2,957,065
Increase during the week	594,181
In store this date last year	1,927,591
Increase for the week last year	593,676
Stock of rye now in store	1,235
Increase of rye during the week	379
Stock of barley now in store	20,205
Increase of barley during the week	15,982
Flax seed in store	13,737
Increase of flax seed during the week	13,737

The Foreign Markets.

LONDON, Sept. 25.—The grain markets opened this morning irregular. At Liverpool wheat was unchanged but had a downward tendency; corn, firm but not active. At London cargoes of California wheat nearly due and for shipments 3d lower; floating cargoes of wheat steadily held; wheat on passage unchanged; corn firmly held. At Mark Lane wheat was strong and corn quiet. The French markets were firm.

New York Breadstuffs.

NEW YORK, Sept. 25.—Flour: Receipts, 14,672; sales, 2250 packages, state and Western, quiet and steady. Wheat: Receipts, 272,075 bus; sales, 20,000 bus; No. 2 red 1½@¾c lower with foreign selling and increased stocks; steady, quiet, September, 72¼@¾c; October, 72½@72 11-16c; December, 75 9-16@76c. Rye, quiet, nominal; Western, 50@56. Corn: Receipts, 53,600; sales, 80,000 bus; No. 2 dull, lower; steady, September, 50c; November, 49¾c; December, 49⅜@½c. Oats: Receipts, 132,300; sales, 15,000 bus; No. 2, dull, steady; Western, 34@41; state, 35@41c; October, 33⅞c; December, 34¼@½c.

The Chicago Market.

CHICAGO, Sept. 25.—Closing prices: Wheat, September, 65⅞c; October, 66¼c; December, 69⅞c. Corn, September, 41½c; October, 41½c; December, 41⅝c. Oats, September, 28⅛c; October, 28¼c; December, 27¾c. Pork, September, $16.50; October, $15.65. Lard, September, $10.00 October, $9.62½. Short ribs, September, $10.12½; October, $9.12½.

Gossip.

Received over private wire of W. P. Brown, grain and stock broker, room 107, Chamber of Commerce:

Cables lower.

Grain market weak with exception of corn, which closed firm.

Stocks very weak. The repeal of the Sherman bill is about discontinued and things look like going lower.

Puts, December wheat, 69c.

Calls, December wheat, 70c.

Puts, May corn, 41⅞c.

Calls, May corn, 45⅜c.

New York Stock Exchange.

NEW YORK, Sept. 25.—Money on call easy at 2½ per cent; prime mercantile paper, 7@8 per cent. Sterling exchange active; actual business in bankers' bills, $4.85@½ for sixty day bills and $4.87@½ for demand. Posted rates, $4.86@4.88½. Commercial bills, sixty days, $4.82@4.84½, and demand $4.86@½. Bar silver, 73½. Government bonds steady; state bonds dull; railroad bonds weak. There was a further slight decline in stocks after 11 o'clock, but the selling ceased after the publication of the St. Paul statement of earnings for the third week of September, which shows a smaller loss than generally expected. The decrease was $37,472. A slight rally afterward of St. Paul to 60½ and the general list ⅛@½. At noon the market was dull and firmer.

	Opened.	Closed.
Atchison	19¾	19¼
C., B. & Q.	83	80½
Chicago Gas	57	53¾
Erie	13	12⅞
C. & N. W.	99¼	97½
St. Paul	60¼	59¾
Delaware, Lackawanna & West'n	113	112
Louisville & Nashville	51	52½
Missouri Pacific	23¼	21⅞
New England	26½	25
Northern Pacific	[illegible]	20¼
Reading	18¾	18
Rock Island	61¼	63⅝
Richmond Terminal		
Sugar Trust	86½	85¼
Union Pacific	21½	20⅞
Western Union	81½	79½
Whisky Trust	23	22¼

What Affected the Temperature.

Jones—Last night was a scorcher.

Smith—So? I didn't notice it.

J.—Didn't notice it? Why, everybody was complaining.

S.—It wasn't very hot where I was.

J.—Singular. Where were you?

S.—I went to see my girl, and I discovered that she had seen me the previous evening treating another girl to ice cream.

J.—Ha! Well?

S.—Well, she received me with freezing hauteur and was most icily disposed all the evening.

J.—[illegible].—Boston Courier.

A Good Thing to Keep at Hand.

Troy (Kansas) Chief: Some years ago we were very much subject to severe spells of cholera morbus; and now when we feel any of the symptoms that usually precede that ailment, such as sickness at the stomach, diarrhoea, etc., we become scary. We have found Chamberlain's Colic, Cholera and Diarrhoea Remedy the very thing to straighten one out in such cases, and always keep it about. We are not writing this for a pay testimonial, but to let our readers know what is a good thing to keep handy in the house. For sale by all druggists.

THE RACE FOR THE CUP

Two Continents Will Watch With Interest the Great Contest Between the Valkyrie and the Vigilant.

The Letter V Seems to be Much in Demand as a Mascot Among the Yachtsmen.

The Opinion General on Both Sides of the Atlantic That the Valkyrie Cannot Win.

The letter V seems to be a magic one in the yachting world. In 1887 the swift Volunteer defeated the Scotch yacht Thistle in a grand race for the America's cup and prevented the famous old trophy from being carried back to England. When Lord Dunraven, the plucky young Irish yachtsman, challenged for the cup last fall, he apparently remembered the victorious V and named his yacht Valkyrie. There were no strictly modern yachts in America at that time that could be utilized as cup defenders, but patriotic Yankee yachtsmen at once began planning for the fray. The result was that four new and strictly up to date yachts were built at a cost of at least $250,000. One was named the Pilgrim and another the Colonia, but the mascot that seemed to hover over such New England names and brought success to the Puritan and the Mayflower in 1885 and 1886 was potent no longer apparently, for neither the Pilgrim nor the Colonia was fast enough.

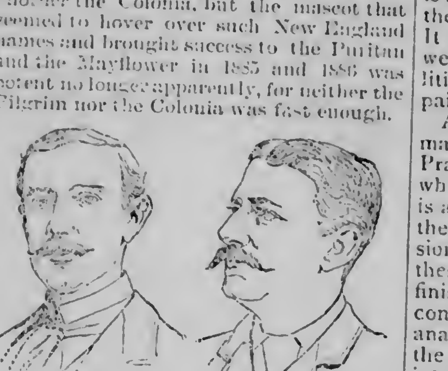

LORD DUNRAVEN. C. OLIVER ISELIN.

A third yacht was named Jubilee in order to catch whatever magic might come with the Columbian quadricentennial year, but this mascot also proved powerless. The fourth yacht's name began with the potent V, and in the trial races between the quartet of would be cup defenders the swift Vigilant outsailed her rivals and was selected to meet the challenger. Thus far it will be seen the letter V is very much in evidence, but what the result will be when the two Vs clash—when the Irish Valkyrie and the Yankee Vigilant meet in a struggle for the cup—is not at all clear just now.

The Vigilant is owned by a syndicate of rich New York yachtsmen, the principal members of which are Commodore E. D. Morgan of the New York Yacht club and C. Oliver Iselin, two of the best yachtsmen in America. Iselin is conducting the affairs of the yacht for the syndicate, the remaining members of which are August and Perry Belmont, Chester W. Chapin, Adrian Iselin, James M. Waterbury, Oliver H. P. Belmont, Charles R. Flint, George C. Clark and Harry Astor Carey.

The Vigilant was largely an experiment, but thus far she has proved a happy one. In at least two respects she is unique in the history of yacht building. Her sail plan is the largest ever attempted in a yacht of her size, and she is sheathed with costly Tobin bronze, as no other yacht has been. The bronze is much superior to steel, for it is light, unusually smooth and hard to foul.

On the loadwater line the Vigilant is 86.12 feet long. Her length over all is 123 feet, beam 25 feet, draft 14 feet. In type she is a powerful centerboard sloop and truly represents the Yankee idea as to what a world's champion yacht should be. Her boom is 96 feet long, and there are 75 tons of ballast on her keel to enable her to stand up under her immense spread of canvas.

The Vigilant has thus far cost over $80,000, and in all probability her owners will part with $100,000 in all before the America's cup races are over. The cup is not at all pretty and only cost about $500, but since 1851 in the neighborhood of $1,500,000 has been expended by yachtsmen who have either come after the trophy or built yachts to defend it.

The Vigilant is handled by Captain William Hansen and a large crew of experienced sailors. Hansen was born in Bergen, Norway, 46 years ago, and for 13 years he has been sailing crack yachts on this side of the Atlantic.

He fished with his father while a mere boy and commenced going to sea when 17 years old. Hansen began yachting in August, 1870, in the schooner Alice. The following summer he was in the schooner Josephine and in 1872 in the schooners Vesta and Sylvia.

From the time the Sachem was launched Hansen was her master for three seasons. She was built for a racer, and among her victories are two Goelet cups, won in 1887 and 1888. In 1889 Hansen became master of the Burgess yacht Quickstep, one of the fastest schooners in New York waters.

The challenging yacht Valkyrie is owned by Lord Dunraven, who has shown a patriotic desire to win back the America's cup for several years past. His yacht has thus far shown herself at least the equal if not the superior of any yacht in English waters. She has been beaten by the Prince of Wales' Britannia, but she has also defeated that famous flyer in turn, and honors are about equal between them.

The Valkyrie is commanded by Captain William Cranfield, an old and experienced skipper. He has been in Lord Dunraven's

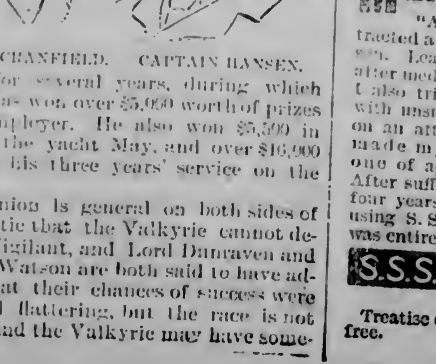

CAPTAIN CRANFIELD. CAPTAIN HANSEN.

service for several years, during which time he has won over $5,000 worth of prizes for his employer. He also won $5,500 in prizes on the yacht May, and over $16,000 worth in his three years' service on the Yarana.

The opinion is general on both sides of the Atlantic that the Valkyrie cannot defeat the Vigilant, and Lord Dunraven and Designer Watson are both said to have admitted that their chances of success were not at all flattering, but the race is not over yet, and the Valkyrie may have something "up her sleeve," as the pugilists say, and make a better race than is expected. May the best yacht win will be the wish of every lover of honest sport on both sides of the Atlantic.

EARLE H. EATON.

GREAT ANARCHISTIC PLOT.

The Police at Vienna Unearthed a Formidable Conspiracy.

VIENNA, Sept. 25.—The arrest Saturday of fourteen anarchists here, and the capture yesterday of three members of a secret society at Bruenne, the capital of Moravia, has revealed the existence of a widespread anarchistic plot. Today seven more members of the gang were taken into custody and the proof against all the persons arrested is said to be overwhelming.

All the persons arrested are known to be anarchists of the worst type. Among the mass of papers seized were documents showing beyond a doubt that the members of the club were affiliated with a Bohemian secret society known as the "Omladina." The police got an inkling of the existence of the conspiracy through a brawl that occurred between a number of anarchists and certain advanced socialists, the trouble growing out of the refusal of the latter to assist in causing the explosions.

The clue thus gained was closely followed, with the result that the anarchists, who were masquerading as members of a literary society, were captured. It is charged that the Czech agitation in Bohemia and the consequent suspension of the constitutional law in Prague and the towns in the vicinity had much to do with the existence of the plot, although there is as yet no evidence to connect any of the Czech leaders with the conspiracy. It is more probable that the anarchists were about to take advantage of the political turmoil in Bohemia to start a campaign of terror against the government.

Among the men arrested is a leading manufacturer of bombs, who lives in Prague, and an anarchistic named Stulka, who is well known to the police. Stulka is a skillful mechanic. In addition to the papers seized, the police took possession of a number of bombs. Some of these were made of tin. A large finely finished steel bomb was also found. This contained a liquid that has not yet been analyzed. An oblong tin box was found, the contents of which were apparently intended to have been exploded by electricity. Conducting wires were attached to the box which contained several glass plates and small quantities of cerasite and picric acid.

When the prisoners were arrested by the police it was found that inside the linings of the overcoats worn by Stulka and a man named Hahnels were attached strong plated wires, with hooks at the ends. It is surmised that these were devices to allow of the suspension of bombs. In Stulka's room were found rolls of zinc and lead and glass and metal cylinders.

The police declare that the conspiracy they have unearthed is the most formidable plot the anarchists have ever concocted in Vienna. Every one of the men arrested had in his possession bombs or cartridges that were ready for use. The discovery has caused much excitement in official circles. The police are searching in every direction for other members of the gang. It is believed, however, that the many arrests made have effectually put an end to the operations of the conspirators.

Marine Notes.

The lumber rate by boat to both Chicago and Lake Erie points is $2 per thousand and is very firm at that. The water shipments of lumber during the present week will probably be the heaviest of any made this season. Several sales have recently been made for immediate delivery in Lake Erie ports.

The Cranberry Lumber company expects five boats in tomorrow to take lumber cargoes down the lakes.

D. F. Barry, of West Superior, took several photographs of the Missabe ore dock today with whalebacks loading, for the barge company.

The Cadorus will not be out of the dry dock until Wednesday or Thursday of this week.

Port of Duluth.

ARRIVED.

Prop Gogebic, light for wheat.
Prop James B Colgate, Lake Erie; coal.
Barge 136, light for ore.
Barge 132, light for ore.
Barge 129, light for grain.
Barge 127, light for grain.
Prop Frontenac, Lake Erie; coal.
Prop Emily P. Weed, light for flour.
Prop Arabia, Buffalo; merchandise.
Prop J. M. Nicol, Buffalo; merchandise.
Prop Yuma, Lake Erie; coal.
Prop City of Genoa, Lake Erie; coal.
Prop Vulcan, Lake Erie; coal.
Prop Curry, light for ore.
Prop Mahoning, Lake Erie; coal.
Prop Wilson, Lake Erie; coal.
Barge 131, light for ore.
Barge 105, light for ore.
Schr John Martin, light for lumber.

DEPARTED.

Prop Peerless, Chicago; passengers and merchandise.
Prop R. L. Fryer, light for ore.
Prop W. E. Avery, light for ore.
Schr Hawgood, light for ore.
Prop Fedora, Fairport; ore.
Prop Avon, Buffalo; flour.
Prop Morley, light for ore.
Schr Ewen, light for ore.
Prop George F. Williams, light for ore.
Prop Philadelphia, Buffalo; flour.

The Sault Passages.

SAULT STE. MARIE, Mich., Sept. 25.—[Special to The Herald.]—Up: Bartlett, 133, 9 a. m. Down: Kirby, 1 a. m.; Castalia, Empire State, 2; Stone, 6; Schoolcraft, Burke, Otto, Keweenaw, 7; Fryer No. 2, 8; Maruba, Marina, 10.

Ocean Steamships.

NEW YORK—Arrived: Amsterdam, Rotterdam.

Millinery Opening.

The ladies of Duluth and vicinity will doubtless be pleased to hear that Mrs. Humes will have her fall opening of new styles in millinery on Tuesday, Wednesday and Thursday of this week. Mrs. Humes has the reputation of always having the latest and best styles, and this fall her stock is exceptionally good.

MERCURIAL Mr. J. C. Jones, of Fulton, Arkansas, says of S.S.S.

"About ten years ago I contracted a severe case of blood poison. Leading physicians prescribed medicine after medicine, which I took without any relief. I also tried mercurial and potash remedies, with unsuccessful results, but which brought on an attack of mercurial rheumatism that made my life one of agony. After suffering RHEUMATISM four years I gave up all remedies and began using S. S. S. After taking several bottles I was entirely cured and able to resume work.

S.S.S. Is the greatest medicine for blood poisoning to-day on the market."

Treatise on Blood and Skin Diseases mailed free. SWIFT SPECIFIC CO., Atlanta, Ga.

TOO LATE TO CLASSIFY.

GROCERY BUSINESS FOR SALE—SMALL stock, 32 East Second street.

WANTED, A GOOD GIRL FOR GENERAL housework; none other need apply. Call at 1905 Bench street.

EVERY MAN WHO IS WEAK, NERVOUS AND DEBILITATED,

From Whatever Cause, should write to

Dr. BRINLEY

Hennepin Avenue, Corner Fourth Street,
MINNEAPOLIS, MINNESOTA.

HIS ADVICE WILL COST YOU NOTHING.

The oldest and Only reliable medical office of its kind in the city. Regularly graduated and legally qualified. If inconvenient to visit the city for treatment, medicine sent by mail or express, free from observation. Curable cases guaranteed. **Nervous Debility**, Organic Weakness, Falling Memory, Lack of Energy, Physical Decay, arising from Indiscretions, Excess, Indulgence or Exposure, producing nervousness, Debility, Dimness of Sight, Self Distrust, Defective Memory, Pimples on the face, Aversion to Society, Loss of Ambition, Unfitness to Marry, Melancholy, Dyspepsia, Stunted Development, Loss of Power, Pains in the back, etc., are treated Safely, Privately, Speedily. Unnatural Discharges Cured Permanently. **Blood, Skin and Venereal Diseases**, All forms, affecting Body, Nose, Throat, Skin and Bones, Blotches, Eruptions, Acne, Eczema, Old Sores, Ulcers, Painful Swellings, from whatever cause, positively and forever driven from the system by means of Safe, Time-tested Remedies. Stiff and Swollen Joints and Rheumatism, the result of Blood Poison, Cured. KIDNEY and URINARY Complaints, Painful, Difficult, Too Frequent or Bloody Urine, Gonorrhoea and Stricture promptly cured. **CATARRH**, Throat, Nose, Lung Diseases; Constitutional and Acquired Weaknesses of Both Sexes treated. No experiments. Charges low. Call or write. Symptom list and pamphlet free by mail. The Doctor has successfully treated and cured thousands. All consultations are strictly confidential.

DR. BRINLEY, MINNEAPOLIS, MINN.

CURE YOURSELF!

G.G.S

"MAN'S BEST FRIEND"

Is a Specific for Gonorrhea, Gleet and other unnatural discharges in either sex. An infallible, safe and speedy cure of the most obstinate cases. Cures in 3 to 5 days, where other remedies entirely fail. Non-poisonous and GUARANTEED not to cause Stricture. No inconvenience or loss of time. No sickening doses to derange digestion. Ask Druggists for G. G. S. and accept no other remedy. Price $1.00.

It Sells Shoes

"We believe in The Herald as an advertising medium. We have had constant and large results. Your readers are desirable people to advertise among.

PHILLIPS & CO., Shoes, 218 West Superior Street."

Duluth, South Shore & Atlantic R'y.

DIRECT LINE TO

Boston, New York,
Montreal, Buffalo,
Philadelphia, Pittsburg,
Cleveland, Detroit,
All points in Michigan,
The East and South.

Over 100 miles shorter than any other line to Boston and all New England Points.

Over 70 miles the shortest line to all Points East of Mackinaw or Detroit Mich.

WAGNER SLEEPING CARS
ON ALL THROUGH TRAINS.

For tickets, sleeping car accommodations and full information, apply to

T. H. LARKE, Commercial Agent,
426 West Superior Street, DULUTH, MINN
Spalding Hotel Block

ASHLAND M. L. S. & W. RY. ROUTE

MILWAUKEE, LAKE SHORE & WESTERN R'Y

Through Sleeping and Parlor Car
With Fast Trains From
ASHLAND
TO
Milwaukee and Chicago

Rhinelander, Kaukauna,
New London, Manitowoc,
Wausau, Sheboygan
Appleton Racine
Oshkosh Kenosha

DIRECT ROUTE
TO
OCONTO DEPERE
GREEN BAY FOND DU LAC
NEENAH AND MENASHA
via WATERSMEET to
NEGAUNEE, MARQUETTE
ISHPEMING, ESCANABA,
And all points in Upper Michigan.

Through Tickets at lowest rates on sale to all points in the United States and Canada.

Milwaukee City Office, 100 Wisconsin St
Chicago City Office, 197 Clark St.

H. F. WHITCOMB, General Manager. C. L. RYDER, Gen. Pass. Ag't
MILWAUKEE, WIS.

BELIEVES *in Advertising!*

"We have done considerable advertising and find The Herald an excellent medium to reach the people, not only of Duluth, but surrounding country.

SIMON CLARK & CO., Grocers, 17 East Superior Street."

It Pays—That's It.

We Believe Good Advertising Pays,

And that is why we always use The Herald. We regard it as a good advertising medium and know of none better.

LEVINE BROS., Proprietors of The Bell.

It Pays—That's It.

Who Said Times Were Bad?

"Although business in general has been dull for several months past, we have found steady advertising in The Herald paid handsomely and we have received good results from same. It is the paper of Duluth.

CATE & CLARKE, Hatters and Furnishers. Sole Agents for Dunlap & Co."

It Pays—That's It.

Always in The Herald.

"I believe in advertising in good papers. That is why you always see my ad in The Herald.

F. S. KELLY, Furniture and Carpets, 710 and 712 West Superior St."

It Pays—That's It.

The Herald Is All Right!

"People come in and tell me they saw my advertisement in that paper. I have no complaint to make about business, and I give The Herald considerable credit for it.

JOSEPH CHRUDINSKY," Prop. Duluth Trunk Factory.

IS READ In the Homes!

"The Evening Herald is one of the best advertising mediums in Duluth, at least that is our experience, and we have tried them all. It is a paper that evidently goes to the homes of people who read advertisements.

I. FREIMUTH," Metropolitan Dry Goods Store.

It Pays—That's It.

IF YOU WANT TO KNOW
ALL ABOUT
THE WORLD'S FAIR

And to be KEPT POSTED in regard to the same from now until next December you should subscribe for

The Weekly Inter Ocean

THE WORLD'S FAIR for the NEXT TWELVE MONTHS will be of absorbing interest to everybody, and THE INTER OCEAN intends making A SPECIAL FEATURE OF IT. A corps of STAFF REPORTERS will devote their attention to the Exposition, and the readers of The Weekly Inter Ocean will in each issue have a synopsis of all happenings and features of interest on the grounds and elsewhere, with illustrations.

THE YOUTHS' DEPARTMENT, WOMAN'S KINGDOM, CURIOSITY SHOP, THE HOME, FARM AND FARMERS, and all LITERARY FEATURES WILL BE MAINTAINED AND IMPROVED.

Owing to the fact of the change in the political character of the National Administration, NEWS FROM THE POLITICAL WORLD will be of unusual interest. THIS WILL BE FOUND COMPLETE IN THE INTER OCEAN. In fact, it is the intention to keep

The Inter Ocean to the Front as a Paper for the Home,

And make it such a visitor as will be enjoyed by EVERY MEMBER OF THE FAMILY, young and old. To make THE PAPER BETTER THAN EVER shall be our endeavor.

The Price of The Weekly Inter Ocean is - $1.00 Per Year
The Price of The Semi-Weekly Inter Ocean is $2.00 Per Year

The Weekly is published EVERY TUESDAY. The Semi-Weekly EVERY MONDAY and THURSDAY. Send for sample copy and see for yourself.

Address all orders THE INTER OCEAN, Chicago.

IF YOU ARE GOING TO
THE WORLD'S FAIR

Be sure and ask for your tickets via the Minneapolis & St. Louis Ry. "Albert Lea Route," the only line which will place you within close proximity to the World's Fair Grounds. Connections made at Englewood, thus avoiding long and tiresome rides from the city. Two magnificent trains run from St. Paul and Minneapolis, passing through the heart of Iowa, and in close proximity to the U. S. Arsenal at Rock Island and a grand view of the Lower Mississippi River. DON'T pay the same price and put up with inferior service.

The "ST. LOUIS AND PEORIA SPECIAL." Is the Finest Train to the South.

This is a solid train to St. Louis, making the run in 22 hours, and is the ONLY DINING CAR ROUTE.

Direct Line to Missouri River Gateways, KANSAS CITY, ST. JOSEPH, ATCHISON, LEAVENWORTH, OMAHA, COUNCIL BLUFFS, and to LINCOLN, Neb., TOPEKA, DENVER, etc.

Connections in Union Depots, both at Chicago and St. Louis.

FREE CHAIR CARS TO CHICAGO.

Inquire for rates, etc., of your nearest Ticket Agent, or write C. M. PRATT, G. T. & P. A., Minneapolis, Minn.

W. H. TRUESDALE, Receiver.

DEFECTIVE PAGE

EVENING HERALD.

PUBLISHED BY THE
DULUTH PRINTING & PUBLISHING CO.

Business and editorial rooms in The Herald building, 320 West Superior street. Telephone—Business office, 324, two rings; editorial rooms, 324 three rings.

Eastern Office—109 World Building, New York, A. E. Story, Manager.

SUBSCRIPTION RATES:

Daily, per year	$7.00
Daily, per three months	1.80
Daily, per month	.60
Weekly, per year	1.50

LARGEST CIRCULATION IN DULUTH.

Entered at the postoffice at Duluth, Minn., as second class mail matter.

The Weather.

U. S. WEATHER BUREAU, DULUTH, Minn., Sept. 25.—An area of high barometer covers the entire country with the exception of the lake region, which is still affected by an area of pressure far beyond the range of our reports in the North.

The temperature is low everywhere within the limits of the area of high barometer, and stands at about normal in the South. The warmest place this morning is Knoxville, Tenn., 72, the coldest Q'Appello, N. W. T., 20, but from that it ranges in the thirties all over the West and Northwest.

Heavy rains have fallen over the Ohio valley and in the Southern states and still continue there. Light showers have been well distributed over the rest of the country.

The highest temperature here yesterday was 53, the lowest last night 33, accompanied by a frost destructive to all vegetation.

DULUTH, Sept. 25.—Local Forecast: Continued fair; slowly rising temperature, wind shifting to west and southwest.

B. H. BRONSON,
Local Forecast Official.

WASHINGTON, Sept. 25.—Forecast till 8 a. m. tomorrow: For Wisconsin: Fair; warmer Tuesday afternoon; northwesterly winds becoming southeasterly. For Minnesota and the Dakotas: Fair; warmer; southerly winds.

THE HERALD in Chicago.

The 5 o'clock Edition is on sale early the following morning in Chicago at the

Palmer House News Stand,
Auditorium Hotel News Stand,
W. B. Sizer's Bookstore, 189 State St.,
Chas. McDonald's News Stand, 55 Washington St.,
AND ON THE
World's Fair Grounds at the Columbian News & Novelty Co. News Stands.

A Bridge to Superior.

The Washington dispatch on the bridge question, published in the News Tribune today, is a very ingenious attempt to make it appear that the Duluth-Superior Bridge company's bill is certain to pass congress and that the bill of the Commercial Bridge company has not the ghost of a chance of succeeding. This is a very clever game of bluff, but it will hardly work with those who are acquainted with the situation. The fact is that the Duluth-Superior Bridge company's bill, more generally known as the Hartley bill, will never get through congress. It is not acceptable to the people of Duluth and Superior. It may please a few interested parties, but it will receive the strong opposition of the people generally at the head of the lake. It will also encounter the equally strong opposition of the Lake Carriers' association. That it can secure a majority in either branch of congress, in face of such powerful protests, is an impossibility. The combined influence of Congressmen Baldwin and Haugen would be impotent to secure its passage in the house against such opposition.

The bill introduced in behalf of the Commercial Bridge company contains some features that will commend it to the approval of the people of Duluth and Superior, and it has already received the approval of the Lake Carriers' association and the endorsement of the local government engineer. The bills are practically the same, so far as provision for sale to the cities is concerned, and there can be no objection raised on that point. The main difference is in regard to the character of the bridge. It is essential that a first-class steel structure that will accommodate all forms of traffic shall be erected between the two cities, and this is provided for by the Commercial Bridge company's bill. The Duluth-Superior Bridge company's bill provides for a much cheaper and inferior style of bridge. It does not provide for steam cars at all. Upon this point the News Tribune says:

"There are but two main points of difference in the bills as they now stand. One is that the bill introduced by request by Congressman Tawney, grants the franchise to the Commercial Bridge company, and by its terms includes steam cars in the enumeration of the kinds of traffic for which the bridge is designed, while the Baldwin bill not only does not provide for railway traffic, but Congressman Haugen has introduced another bill providing for a railway bridge, and this is part of the scheme."

This means, evidently, that the scheme contemplates two bridges—one for steam railway purposes only and the other for street cars, wagon and foot traffic. There will be an energetic protest against such needless interference with navigation at this point. There is no necessity for two bridges when one can be erected that will be a combined steam railway, street car, foot passenger and wagon bridge. Upon this very point the last number of the Marine Review, which represents the views of the lake vesselmen, says:

"Capt. Alexander McDougall is undoubtedly entirely honest in his opposition to the construction of any kind of bridge between Connor's and Rice's Points at the head of Lake Superior, excepting a stucture that will permit of steam railway, street railway, pedestrian and all other forms of traffic, and offer the least possible resistance to navigation. He is fully supported in the stand he has taken by the Lake Carriers' association, of which he is a director, and even the form of bridge he refers to is accepted only in view of the fact that some day a bridge of some kind will be erected at the point named. As Capt. McDougall says, the association which he represents at the head of the lakes now controls more than $50,000,000 worth of tonnage, that will continue to grow to the advantage of the harbors of Duluth and Superior as long as the general government protects it against obstructions in navigable waters, while the bridge franchise grabbers have little more at stake than immediate benefits to be derived from a valuable charter."

It may therefore be considered settled that no such bridge as the Duluth-Superior company proposes will be approved by the war department, against the energetic protest of the Lake Carriers' association, and congress is not likely to act in conflict with the advice of the government engineers connected with the war department. The people of Duluth and Superior want a bridge between Rice's and Connor's Points, but they want one that will accommodate all forms of traffic. This is fully provided for by the Commercial Bridge company's bill.

Joint International Control.

According to a recent article in the New York Sun, Canadian vesselmen are now almost unanimously in favor of having the St. Lawrence canal system, upon which Canada has spent about $50,000,000, placed under joint international control, so that congress might be induced to lend a hand in deepening it to twenty-one feet. It is estimated that the work would cost $200,000,000, a sum which Canada could not raise single-handed, but half that amount could probably be raised by the Dominion, if the United States agreed to furnish the other half.

The great benefits which would be derived by both countries from this improvement are patent to every one who has given the subject any thought. At present th greatest navigable depth is fourteen feet by the Welland canal, but the canals between Kingston and Montreal are only nine feet deep, though improvements are being made with a view to enlarging them to fourteen feet. With a twenty-one foot channel from Lake Superior to Montreal, wheat could be carried from Duluth and other ports at the head of the lake to Liverpool for 10 or 12 cents per bushel, and summer transportation on all the railroads running to the seaboard would have to be reduced to about the same rate.

The Herald has on several occasions shown that the St. Lawrence route is the only natural route from Duluth to tidewater and that it would afford the most direct and cheapest route for transporting the wheat of the Northwest to Liverpool, while on the other hand the New York canal scheme would not only be much more expensive, but be longer and more circuitous and necessitate higher freight rates. It would also take much longer to construct the New York scheme, including a canal around Niagara Falls, than it would to deepen the Canadian canals that are the result of many years' work.

The project of joint international control is perfectly feasible. Already the United States has been guaranteed by treaty the use of those canals on the same terms as Canadian vessels. It is but a short step to international control. It would ensure the opening of a deep waterway from the lakes to the Atlantic several years earlier than it could be obtained in any other way. The sentiment in favor of joint control should be encouraged.

English Trade Unionism.

A labor commission was recently appointed in England to collect evidence in regard to the condition of labor and the need for additional labor legislation, and as England is considered the model trade union country, the facts brought to light by the commission will be considered with interest in this country. An impartial article on "The Teachings of the Labor Commission" is given in the current number of the Contemporary Review, and a brief summary of its contents may prove interesting to The Herald's readers.

The existence of two schools of trade unionism is noticed. The old trade union school is found among the skilled trades and those who have fixed employment. This school is content with very reasonable demands. It accepts the wage system as it is, and attempts to make the most of it. The new school is among those having less permanent and less skilled employment, as for instance the dock laborers. The new school is socialistic in its tendency and advocates much more sweeping changes than the old. Tom Mann, Keir Hardie and Ben Tillet are among the exponents of the new school. One reason advanced for the radical character of the new trades unionists is that they have many difficulties to meet which the old and skilled do not.

Next the attitude of employers and men is noted. There are three grades of employers, the amicable, passive and hostile. The latter class is always found where the unions have been recently organized. In the older trades the employers have found some benefit from their dealings with their employes in a body. Co-operation is also reviewed. It appears to be successful when confined to business where the goods are staple and there are no great fluctuations in price. Some of the co-operative establishments pay union wages to their employes and a share of the profits besides. Others do not pay the union scale. "Co-operation in production can only be carried on successfully by men distinguished not only by honesty, sobriety, steadiness and capacity for work but by a liberal and fair-minded disposition."

The influence of trade unionism is said to be felt among all classes and is no longer merely a question between employer and wage worker. The unions act as employment bureaus and insurance companies for their members. In some cases they guarantee the skill and good behavior of their men, and it is suggested that this plan be pursued to a greater extent in the future. Another good suggestion is that the trade unions should accomplish as much as possible through voluntary agreement and the education of public sentiment rather than by law. For undue interference by law has been found to be disadvantageous in many respects.

The writer of the magazine article closes by the following expression of opinion on labor legislation: "State action, when resorted to at all in the sphere of industry and commerce ought to be taken in the interest of the whole community, not of a class—and the wage earners, though estimated at two-thirds of the whole population, are but a class after all. There is one interest which we all have in common, however diverse may be our several vocations—namely, our advantage as consumers. Here then is the interest which the state—that is the whole body of citizens in their corporate capacity—may most legitimately devote its powers to advance."

Recalling the peaceful character of the recent world's congress of religions and the fact that a few hundred years ago a session of such a body would have been stormy, the Milwaukee Sentinel rashly prophesies that a few hundred years hence even a session of a board of lady managers may be peaceful.

Governor Jones, of Alabama, as a result of a recent conversation with President Cleveland announces that the president is not a gold monometallist. No one, except the silver monometallists like Stewart and Teller, ever supposed he was. The true bimetallists are those who favor the repeal of the Sherman law.

"Discriminating against Minnesota" is the correct description by the St. Cloud Journal-Press of the letting of the contract for Ohio stone by the university regents. So far the regents have not produced a single valid reason for their outrageous proceedings.

One bridge only is wanted between Rice's and Connor's Points, but it must provide for all forms of traffic, including steam railway. In this way only can the interference with navigation be reduced to a minimum.

The Two Harbors Iron News says that it is "a friend of Duluth." If this were so, then Duluth might well pray to be saved from its friends. Fortunately, all Duluth's friends are not of the Iron News' class.

Dr. Washington Gladden assured the congress of religions that wealth is not an evil. This will be pleasing to the millionaires whose consciences have been troubled by the old saying that "money is the root of all evil."

October 9 is to be Chicago day at the World's fair, and the Windy City people are endeavoring to secure an attendance of 500,000. They will probably succeed.

City Treasurer Krug, of Seattle, held office only four months, but misappropriated over $300,000. He holds the records for swiftness in embezzling.

Minnesota stone for Minnesota's public buildings is the popular demand. Minnesota sandstone stands without a superior for building purposes.

Would be False Patriotism.

Minneapolis Tribune: So long as the efforts of Secretary Smith and Commissioner Lochren are honestly put forth in the direction of purging the pension rolls of impostors they will not incur the censure of thinking people. Economy is necessary in the pension department no less than in any other and it is a false patriotism that overlooks fraud because it is perpetrated in the name of the veterans of the war for the preservation of the Union.

Always in the Lead.

Duluth News Tribune: The afternoon papers always keep ahead of the times. Up with the times is too slow a pace for them.

Night school opens at the Business university Monday evening, Oct. 2.

Tired, Weak, Nervous

Mrs. Mary O. Cryderman

"I had rheumatism so severely that I was obliged to use a cane. I was tired of life and was a burden to those about me. I often suffered from dizziness, worried much, and was subject to nervous spells. Hood's Sarsaparilla made me feel like a different person. I owe my present good health to Hood's Sarsaparilla." MRS. MARY C. CRYDERMAN, La Fontaine, Kansas.

Hood's Sarsaparilla Cures

Be sure to get Hood's.

Hood's Pills cure all Liver Ills, Biliousness, Jaundice, Indigestion, Sick Headache.

ONE PRICE AND THAT RIGHT

J. E. HAYNIE & Co

American Store.

DULUTH, Monday, Sept. 25, 1893.

The weather tomorrow is likely to be fair and warmer with high winds.

Formal Fall Millinery Opening

Wednesday, Thursday And Friday.

There is always a hurrying and shop-looking at the beginning of the season—some looking for what they know they want, some to find out what they want—but there has never been a season in the store with such an auspicious beginning, such a flattering start. There was much anticipated of us, we know; much merit, much style, much diversity, much newness, much nattiness, much that is odd, much that is rare, from a mercantile standpoint; we have anticipated and secured, guided by promptings created by an extensive experience. Your marked approval, so materially noticeable, is as final to the price as that which is good and worthy, always conquers.

CLOAKS!

There is possibly no place to which the Cloak is of more interest than right here in Duluth and in this store, over 1000 different garments to select from embracing all there is that is desirable in Cloakdom.

DRESS GOODS

Are becoming more active with each day. It is hardly necessary to mention that this is conceded headquarters for "anything good" in Dress Goods.

MILLINERY.

Now we touch a tender spot. How beautiful the New Hats are! The formal OPENING DAYS are Wednesday, Thursday and Friday of this week. Don't miss it, whether you want a Hat or not. You will be charmed.

J. E. Haynie & Co.

THESE SMALL ADVERTISEMENTS ARE MONEY-MAKERS FOR THOUSANDS.

EVERYBODY SHOULD USE THEM.

ONE CENT A WORD!

Herald Wants,

Popular Because Effective.

One cent a word; 75 cents a line per month. No advertisement taken for less than 15 cents. Payments must be made in advance.

SITUATIONS WANTED, FREE.

All persons wanting situations can use The Herald want columns for three insertions free of charge.

This does not include agents or employment offices.

Parties advertising in these columns may have answers addressed in care of The Herald and will be given a check to enable them to get answers to their advertisements. All answers should be properly enclosed in envelopes.

PERSONAL.

MARRIED LADIES—SEND 10 CENTS FOR "Infallible Safeguard" (no medicine, no deception;) just what you want. Ladies' Bazar, Kansas City, Mo.

SITUATIONS WANTED. FREE.

BOY WOULD LIKE TO GET A POSITION in a store. Has best of references. Address K 36, Herald.

WANTED—SITUATION IN AN OFFICE by a boy of 17. Has had nearly two years' experience in bank work and can furnish good references. Address 331 Eighth avenue west.

COMPETENT DRESSMAKER WILL BE found at R. L. Conboy's, 5217 Colorado street, Lester Park.

A STRONG NORWEGIAN YOUNG MAN, understanding English, but not speaking much, wants place as general man around house. Good character and honest. Small wages. Address Louis Steen, 23 West Fourth street.

DRESSMAKER DESIRES WORK, WILL go out by the day. Address Miss Price, 224 Fourth avenue west.

A YOUNG MAN DESIRES WORK, COLlecting, etc., for one hour every day after school. Address "Place" care Herald.

MIDDLE-AGED MAN WANTS POSITION in wholesale or retail mercantile house. Have had large experience as store manager. Best of references. Address E 44, Herald.

SIX GIRLS DESIRE SITUATIONS; ALSO cook wants situation. 16 First avenue east.

SITUATION WANTED—BY A LADY WITH one year's experience in insurance office. Address 120 Fourth street west.

A FIRST-CLASS FEMALE COOK WISHES A situation. Address G 84, Herald.

WANTED—SEWING BY THE DAY. ADdress F. 12, care of Herald.

SITUATION WANTED BY A YOUNG MAN of 21 in office. Address K 98, Herald.

WANTED—MALE HELP.

TRAVELING MEN OUT OF EMPLOYMENT should address J. 6., care of Herald.

SALESMEN TO SELL BAKING POWDER. We put our goods in Glass Rolling Pins. $60 month and expenses, or commission. Chicago Baking Powder Co., 767 Van Buren street, Chicago.

WANTED—TWO SALESMEN AT ONCE, good pay. The Singer Manufacturing company, 625 West Superior street.

ADVERTISING SOLICITOR WANTED—drop worn-out schemes, when you can make $200 per month working for us. Send 25 cents for samples, contracts, etc., and reap a harvest in your own city or town. THE LUCKEY ADVERTISING AGENCY, Elgin Ill.

WANTED, FOR THE UNITED STATES army, ablebodied men of good character between the ages of 21 and 30 years. Good pay, rations, clothing and medical attendance free. The recruiting officer of the Third United States infantry, stationed at Fort Snelling, Minn., seven miles from St. Paul, is in Duluth, and will receive applicants for enlistment. Office in Banning block, corner Superior street and Second avenue west.

NATIONAL EMPLOYMENT COMPANY.

MEN DULUTH—431 W. Michigan Street, (near Union Depot). MINNEAPOLIS—111 Nicollet Ave. ST. PAUL—Third and Jackson Sts. *TELEPHONE 448. ESTABLISHED 1882.*

WANTED—A FEW ENERGETIC MEN TO sell our specialties on the installment plan. Good wages and steady work to the right men. W. A. Edwards, 723 West Superior street.

WANTED—FEMALE HELP.

WANTED—A YOUNG GIRL TO MIND baby at odd times; will give good home and a small compensation. Address E 43, care Herald.

COMPETENT COOKS WANTED AT 432 West Second street.

TO EXCHANGE—MISCELLANEOUS.

I HAVE SOME CASH TO EXCHANGE FOR mining stocks; state price. Address E., 27 care Herald.

WANTED—AGENTS.

AGENTS WANTED BY THE NORTHwestern Benevolent Society of Duluth. Pays sick, accident and death benefits at a cost of 25 cents per week. Has written over 17,000 members and has paid out over $30,000 in cash to those members in the past sixteen months. Our agents are making from $100 to $400 per month. Write for terms or call at 707, 708 and 709, Palladio building.

LOST.

LOST, ABOUT TEN DAYS AGO, 32-CALIBRE bined steel revolver in street car, between Duluth and Lester Park. Finder will please return to this office.

CLAIRVOYANT.

MRS. ARDENNE. CLAIRVOYANT AND mind reader, gives names in full to all her sitters. Advice in family, love and business affairs. Ladies and gents call 221 Lake avenue north. Office hours, 9 a. m. to 8 p. m.

ARCHITECTS.

ALBERT BRYAN, 540 BURROWS. WARE houses and heavy buildings a specialty.

TRAPHAGEN & FITZPATRICK, ARCHItects. Rooms 911 and 917, Torry building, Duluth, Minn.

PLUMBING.

WM. DONALDSON AND SON, PLUMBER and copper smiths, gas and steam fitters; 11 Seventh avenue west; jobbing a specialty; telephone 257.

W. W. McMILLAN COMPANY.
HEATING AND PLUMBING.
215 West Superior street.

MISCELLANEOUS.

LEAVE ORDERS FOR CHIMNEY SWEEPing at Meining's hardware store, 18 West Superior street.

EVERY ARTIST WANTS OUR BOOKLET of home instruction. Sample to agents, 25 cents. J. R. LUCKEY, ARTIST, Elgin, Illinois.

GOLD.

OLD GOLD AND SILVER BOUGHT FOR cash by Hirschy & Regli, manufacturing jewelers, 105 West Superior street. Rooms 5 and 6, upstairs.

ONE CENT A WORD!

TO RENT—HOUSES.

RENT YOUR HOUSES, FLATS AND STORES of Alexander & Speyers, 216 W. Superior st.

TENEMENT HOUSE, SIX ROOMS, WITH water. Inquire at 309 East First street.

8-ROOM HOUSE FOR RENT—23 WEST Fourth street. Apply on premises.

TO RENT, NEW SIX-ROOM HOUSE, modern improvements, four blocks from postoffice. R. P. Paine, 206 West Superior street, between 9 and 10 a. m., 12 and 2 p. m.

FOR RENT—HOUSE 305 EAST THIRD street, eleven rooms, central location, modern conveniences. See Sherwood, Lyceum.

312 THIRD AVENUE EAST, NINE ROOMS, water and gas. No car fare needed. See Sherwood, Lyceum.

BRICK HOUSE FOR RENT, HOT WATER heat. 501 West Second street.

HOUSE TO RENT.

Chester Terrace; heat furnished. Furnished house to good tenant.
RICHARD A. TAUSSIG & CO.
510-511 Lyceum.

TO RENT—ROOMS.

FOR RENT, FURNISHED ROOMS, 108 WEST Second street.

20 WEST THIRD STREET. VERY PLEASant furnished room for one or two gentlemen.

FURNISHED ROOM FOR RENT. 501 WEST Second street.

TWO ROOMS, FURNISHED OR UNFURnished, for light housekeeping. Price $10 per month. 15 First avenue east.

Keep It Before The People!

If you can get your name so thoroughly and so prominently associated with the business in which you are engaged that people will instinctively think of the name whenever the business is suggested, you will have achieved the acme of advertising. If you will put your name and your business together in THE EVENING HERALD every day

You Will Soon Reach That Point!

FOR SALE—MISCELLANEOUS.

FOR SALE—FRESH MILCH COWS BY Ernest Miller, 1325 London road.

CANDY AND CIGAR STORE. INQUIRE 536 Lake avenue south.

BUSINESS CHANCES.

PARTY WITH $4000 CASH WANTS TO INvest in some established business. Address D., 65, Herald.

ROOMS AND BOARD OFFERED.

NICELY FURNISHED ROOMS AND BOARD at the Ralston, 122 East First street.

FURNISHED ROOMS WITH TABLE BOARD. Modern conveniences, 318 West Second street.

FURNISHED ROOMS AND TABLE BOARD at 523 West Second street.

DYEING AND CLEANING.

FALL GARMENTS DYED DARK COLORS at Forster & Keeley's, 302 West First street.

SHOEMAKER.

SHOEMAKING AND REPAIRING—SOLES and heels, 75c to $1. Open evenings. 16 First avenue east.

SPORTING.

BOATS TO LET ON RICE LAKE, HALF mile from county road. See sign.

FERRY.

TAKE THE LAKE AVENUE AND FIFTH avenue ferry for West Superior. Fare, 5 cents.

REAL ESTATE TRANSFERS.

Alexander Burns to M R Burns, lot 2, block 1, Grant	1,250
C T Letourneau to N Letourneau, lots 9 and 10, block 16, Lester Park, Second division	1,150
Secretary Savings & Loan association to J J Crowe, lot 6, block 151, West Duluth, Fifth division	1,012
John Williams et al to F M Bailey, half lots 13 to 16, block 128, and lots 9 and 10, block 253, West Duluth, Fourth division	1,030
A Hammond et mar to C E Morrison, west one half lots 11, 12 and 13, block 8, [illegible] division	10,000
William McKinley to P Eimon, lands in section 18, township 66, range 16	436
Twelve deeds from Highland Improvement company, to sundry persons, lots in Duluth Heights, Sixth division	4,000
J J Boder to J J Rupp et al, lands in section 2, township 51, range 14	850
Total transfers	$19,696

ONE CENT A WORD.

FRATERNITIES.

PALESTINE LODGE No. 79, A. F. & A. M. Regular meeting first and third Monday evenings of every month at 7:30 o'clock. Next meeting Oct. 2, 1893. Work, first degree. W. B. Patton, W. M., Edwin Mooers, secretary.

IONIC LODGE No. 186, A. F. & A. M. Regular meetings second and fourth Monday evenings of every month at 8 o'clock. Next meeting Sept. 25, 8 p. m., work, M. M. degree. S. L. Frazer, W. M., H. W. Cheadle, secretary.

KEYSTONE CHAPTER No. 20, R. A. M. Stated communications second and fourth Wednesday evenings of each month at 8 o'clock. Next meeting Sept. 27, work M. M., F. M. and M. E. M. degrees. Geo. A. Flack, H. P. T. J. Hunter, secretary.

DULUTH COMMANDERY No. 18, K. T. Stated conclave at 7:30 o'clock first Tuesday evenings of every month. W. G. Ten Brook, E. C. Alfred LeRicheux, secretary.

FINANCIAL.

MONEY LOANED ON DIAMONDS, watches, jewelry, etc., strictly confidential. Unredeemed pledges at cost. The Standard Jewelry and Loan Office, 324 West Superior street.

MONEY TO LOAN IN ANY AMOUNT ON horses, wagons, household furniture, pianos, diamonds, jewelry and all kinds of personal property, on short notice and a lower rate than you can possibly get it elsewhere. Inquire of Wm. Horkan, manager, Duluth Mortgage Loan company, room 430, Chamber of Commerce building, Duluth.

MONEY TO LOAN ON DIAMONDS AND jewelry. G. A. Klein, only licensed pawnbroker in Duluth, 17 West Superior street.

ATTORNEYS.

A. A. HARRIS & SON, ATTORNEYS AT law, 603 624, Torrey building, Duluth Minn.

MIDWIFE.

PRIVATE HOSPITAL—MRS. L. BALDWIN, Midwife. Full graduate of German college of accoucheur. Cupping and vaccinating done. 609 East Third street.

MINING ENGINEERS.

CHARLES F. HOWE. SPECIAL ATTENtion given to the examination and reporting on mineral lands. Iron lands bought and sold. Analyses of all kinds made on short notice. 631 Chamber of Commerce.

SHORTHAND AND TYPEWRITING.

SHORTHAND AND TYPEWRITING, MUSIC, both vocal and instrumental taught by the Sisters of St. Benedict, Munger Terrace.

RENTAL AGENCY.

LIST YOUR ROOMS, FLATS AND HOUSES with Seely's Fire Insurance, Rental and Collection Bureau, 104 Palladio building.

AUCTIONEER.

W. D. GORDON, 324 WEST SUPERIOR ST

M. E. CHAMBERS.
CITY AUCTIONEER.
Address Fond du Lac, Minn.,

has for sale, or rent, for term of years, 100 acres in Fond du Lac village, suitable for hotel, gardening, picnics, fishing, bathing and boating to Duluth, will be rented, or sold, cheap to right parties. There is a fortune in it.

CIVIL ENGINEERS.

RICE & McGILVRAY, CIVIL ENGINEERS and surveyors. 521 Chamber of Commerce.

M. S. & W. H. COOK, SURVEYORS AND civil engineers. 305 West Fourth street

TRACY R. FAIRCHILD, CIVIL ENgineer and surveyor. Room 715 Palladio

EMPLOYMENT OFFICE.

THE MOST RESPECTABLE LICENSED office in Duluth, free of charge to all girls also have a full line of hair switches, curls, etc. Mrs. M. C. Seibold, 225 East Superior street.

STOVE REPAIRING.

HEATING STOVES, COOK STOVES AND ranges cleaned and repaired on short notice, castings furnished for any kind of stove made; American Stove Repair Works, 124 East Superior street.

Great Northern Railway Line

EASTERN MINNESOTA RAILWAY,
BETWEEN
Duluth, West Superior, St. Paul and Minneapolis.
Sioux City, Chicago, Omaha, Kansas City, Denver, Winnipeg, Butte Helena Spokane and Pacific Coast Points.
All Points East, South and West.
No Line so Handsomely Equipped.
Luxurious Buffet Parlor Cars on Day Trains.

City Ticket Office
432 W. Superior St., The Spalding.
C. H. De VAULT,
City Passenger and Ticket Agent.
And Depot, cor. Sixth Av. W & Michigan.

LADIES
Can Secure Competent Servants
By Advertising in the
HERALD WANT COLUMNS

DEFECTIVE PAGE

MUST OBSERVE RULES

The Council Committee on Claims and Accounts Has Adopted Regulations to be Hereafter Observed.

Mayor's Vetoes of Weighmaster's Ordinance and Duluth Heights Fire Hall Appropriation Coming Off Tonight.

It Was Hardly Expected at Noon Today That There Would be Any Report on Nominations.

The city council's committee on claims and accounts has compiled, adapted and issued in printed form the following rules to be observed by citizens having business with the city that must come before the committee for consideration:

"City bills must be sworn to before a notary public or other officer authorized to administer oaths. (A judge, clerk of court, city treasurer, city comptroller or city clerk.) They should then have the approval of the head of the department incurring the obligation and be delivered to the city comptroller for auditing—not to the city clerk as formerly.

"One voucher is sufficient to cover any number of bills payable from one fund; i. e., one for fire department bills and one for all other accounts. Fill out all blank spaces on both sides of the voucher; fill out the affidavit with the name of person executing same, and the total amount of bill enclosed, before signing the affidavit. A signature attached to a blank form cannot be construed as an affidavit, and will not be so regarded.

Bills must be in the hands of the city comptroller before the first Monday of the month or they will go over to the following month. The city comptroller is the only person authorized to deliver orders in payment for bills, and he has them ready for delivery on Thursday following the second Monday of the month.

"As these matters pass through so many hands, the above rules must be observed in order to insure prompt action of the committee on claims and accounts, and are offered as suggestions for the convenience of those having business with the city."

The council after missing a session last week, meets this evening as usual. It is extremely probable that there will be a large number of petitions and communications on the table, as the result of two weeks' accumulation. The mayor's veto of the weighmaster's ordinance and the appropriation of $6666 for a fire hall and equipment on Duluth Heights will be among these. An effort will no doubt be made to pass these measures over his honor's veto.

A member of the committee on public offices and officers stated this morning that the chances are against any report from the committee tonight. It is pretty evident that no report will immediately be made on Hizar's nomination for a successor to Nils Nilson on the board of public works. None is expected on the nomination for fire commissioner. As for policemen, this member of the committee thinks that through these hard times the city has enough officers and that if any change is made in the force it should be to decrease it rather than increase it. At present there is an absence of the usually numerous gang of woodsmen and transient classes which usually demand considerable attention, and consequently a larger police force. There is a remarkable decrease in drunkenness, almost no thieving and little crime of any kind. The present indications are that no new men will be confirmed as policemen. Still the remainder of the committee and council may feel differently.

It is rumored that the scheme for starting connections from Knife river to the city for a system of city waterworks will come up this evening. If the bonds voted in August, 1892, are not found to be available, an effort will be made to call a special election, vote them again and commence operations this fall. Of course, this is talk. What really will be done, cannot be told until this evening.

The city's finances will command considerable attention from the city fathers this evening. There are obligations coming due and the resources for meeting them are just now extremely limited. City papers must be issued and negotiated in time to save the credity of the city.

No One Was Hurt.

The roof of the power house of the Superior Water, Light and Power company, in course of construction near the bay front at West Superior, fell in yesterday morning. No one was near at the time, but the watchman, and fortunately he was not hurt. It was rumored in Duluth that three men had been killed and a dozen seriously hurt, causing considerable excitement until the truth was learned.

Are Getting Ready.

Contractors and logging jobbers are beginning to fit out for the season's campaign in the woods. Logging will be more general than was supposed six weeks ago. The question of wages is now being figured on by woodsmen. It is believed by some of the contractors that men can be hired at from $15 to $20 per month with board, during the winter.

Is Now Improving.

S. T. Norvell's physicians now regard him as out of danger, he having passed the critical point. The injuries received by the fall from his buggy were very severe, however, and for four days little hope was entertained of Mr. Norvell's recovery.

AMUSEMENTS.

"The Grand Duchess."

The Wilbur company sang "The Grand Duchess" Saturday evening and it proved to be in many respects the most satisfactory thing which has been presented. The chorus work was excellent and the costuming elegant. The chorus finale at the end of the second act was particularly noticeable for the strength and volume with which it was sung. Susie Kirwin as the Grand Duchess played with all her usual cleverness and wore a magnificent gown and carried a beautiful ostrich fan to the great delight of the female portion of the audience. Eloise Mortimer as Wanda sang sweetly and looked pretty—all that is needed. Donnelly as the noisy old general was excellent and Conly as Fritz was all that the part demanded. Kohnle did not have much to do but did that little well. Harvey was immense as Nepomuc and his mere appearance was enough to provoke laughter. Emmet Drew as Prince Paul shared the honors with the others and his acting was very clever.

A march was put on, the second of the week, and the movements were executed with commendable accuracy and precision, the costumes being unusually fine as well.

Tonight "The Black Hussar" will be sung. The St. Paul News said of the Wilbur's rendition of this:

"The opera has a swing to it that carries the audience along and Manager Wilbur has staged it handsomely. The costumes are handsome, especially the hussar uniforms of white, gold and red used in the grand march in the last act, which was redemanded several times. The effects are good, especially in the second act, at the finish, when the curtain falls upon a stirring picture, with the two hussars on fine black horses in the back ground. Then there is a sabot dance in the third act, with J. C. Harvey and Belle Hamilton as the wooden shoe soloists. Their work was very neat and the two made an instantaneous hit, winning several encores. In addition, of course, was the popular song, 'Read the Answer in the Stars.' Taken altogether, the production is an artistic victory for the Wilburs and reflects great credit upon Susie Kirwin, Stage Manager Salvator, Director Darling and those concerned in it."

Painful and Serious Wound.

Charles M. Thorsen, of 719 East Fourth street, was accidentally shot yesterday morning by John Carlson. Thorsen is 19 years old and Carlson 15. They were out hunting near Woodland and as Carlson was attempting to cock his gun the hammer slipped and the weapon was discharged, the shot striking Thorsen in the right leg, making a fearful wound. The flesh is torn away and the bone shattered. The young man was brought to the city and given medical attention. The outcome of his injury is uncertain. He may be crippled for life and may possibly lose his foot.

Property is Selling.

Alexander & Speyers report the sale of a lot on Third street for $2000 for all cash, and a house and lot on the same street for $6500, also a house on Second street for $3200, a store in West Duluth for $3200 and a brick building on Michigan street. Such sales as these indicate that the real estate market is not entirely dead by any means and also give evidence that with the improvement of financial conditions there will be a great demand for Duluth realty.

Ten Drunks Lined Up.

In municipal court this morning, ten drunks lined up before Judge Powell. A couple were sent away, but without his blessing, a couple paid $12.00 for the privilege of getting away, one or two pleaded not guilty and the rest were committed to the tender care of Sheriff Sharvy for ten days each. Mattie Cook, charged with making her home in a house of bad repute, failed to show up and as a result, forfeited $15 she had put up for bail. Charles Roocke, charged with discharging fire arms within the city limits, pleaded not guilty and had his trial set for the afternoon session. Martin Joyce, charged with assault, also was assigned an after dinner trial.

Wants the Company to Pay.

Samuel Hazen, of Superior an employe of the West Superior Lumber company, has filed papers in an action against the corporation for $15,000. He lost an arm and sustained other injuries by an accident at the mill and charges that the accident was due to negligence on the part of the company.

Rain is Needed.

C. S. Murray & Co., the saw mill firm whose plant is on Connor's Point claim that if there were good rains they would start up their mill. The company can not float their logs down the Amnicon until after a good heavy shower.

Take Bromo-Seltzer for insomnia Before retiring—trial bottles 10 cts. 7

Night school opens at the Business university Monday evening, Oct. 2.

Was Not Serious.

The fire in Hubbard & Vincent's lumber mill on Saturday afternoon did not result seriously. The total damage was only about $200. It was some time however, before the department had the blaze under control. Only mill wood burned.

The True Laxative Principle

Of the plants used in manufacturing the pleasant remedy, Syrup of Figs, has a permanently beneficial effect on the human system, while the cheap vegetable extracts and mineral solutions, usually sold as medicines, are permanently injurious. Being well informed you will use the true remedy only. Manufactured by the California Fig Syrup company.

Night school opens at the Business university Monday evening, Oct. 2.

Highest of all in Leavening Power.—Latest U. S. Gov't Report.

Royal Baking Powder

ABSOLUTELY PURE

BOSTON FIREMAN SAVED

Rescued on the Shadowy Shore of Spirit Land.

His Friends Summoned to His Dying Bedside—All Hope Abandoned—The Doctors Said He Could not Possibly Live—Then Kickapoo Indian Sagwa Cured—Greatest Triumph on Record.

(From the Boston Globe.)

The strong and positive assertions of the great curative value of Kickapoo Indian Sagwa are easily susceptible of proof.

JOHN C. HARRINGTON.

Wonderful cures right here in New England which have been wrought by this famous medicine of the Red Men—Sagwa—attest to its value. The following testimonial is the unsolicited indorsement and grateful tribute of an old Boston fireman, Mr. John C. Harrington, now living in Brockton, Mass.

Under date of Oct. 27, 1892, he writes:

"A year ago last Christmas I was taken sick with the grip. A complication of troubles followed which developed Dropsy in its worst form, and for months I was obliged to sitin a chair, day and night, never once lying down in bed. During that long period I had the best medical skill obtainable, and seven doctors attended me at different times, but they could do nothing for me. *I was tapped thirteen times and they took from me in all seventy-eight gallons of water.*

The physicians told my wife that mine was a hopeless case, and told my family to prepare for the worst. My friends and relatives were notified of my condition, that they might take a last farewell.

Among my friends was one who urged me to try Kickapoo Indian Sagwa. I did so and soon after I began taking it there was a marked change for the better; the bloat commenced to leave my bowels and the swelling of my limbs decreased quite rapidly, and in less than a month I was back to my normal size. I have been gaining health and strength ever since.

TODAY I AM A WELL MAN THANKS TO KICKAPOO INDIAN SAGWA.

I think it is the best medicine in existence, and all of my friends think my cure nothing less than a miracle.

I will gladly answer anybody seeking information about this great medicine. J. C. HARRINGTON, 25 Court av., Brockton, Mass."

Kickapoo Indian Sagwa is the grandest remedy of the universe.

The simplicity of its grandeur is the strongest tie that binds it to the confidence of the people.

It is nature's remedy!

Nature provides a cure for every disease of every living creature.

Man in his wisdom can best understand these remedies, and the Indians who have been obliged to depend upon *nature alone* for their curative helps, best understand nature's remedies.

That is why Kickapoo Indian Sagwa is the *surest*, the *best* and the *surest* Liver, Stomach and Blood Renovator—the best remedy for all seasons—the world has ever known.

'Kickapoo Indian Sagwa, *made by the Indians from roots, barks and herbs of their own gathering and raising, is obtainable of any druggist at one dollar per bottle; six bottles for five dollars.*

Only One Month More

And the World's fair—the great Columbian exposition—will be a thing of the past, a memory for those who have visited it. If you have not yet seen its wonders, remember that one month more is all the time that remains for you to feast your eyes on such an exhibition of the world's progress in science, mechanics, art and all things that go to make up civilization, as has never before existed, and will not, in all probability be assembled again during your life-time. From Christopher Columbus to Chicago is 400 years, as the calendar measures time, but when we see the models of his caravels, and then look on the modern steamship, the latest war vessel, the magnificent railroad trains, the electrical appliances of today, it seems as though the interval, measured by achievement, might have been 4000 years. Four hundred years from Columbus to Chicago—and 400 miles from the Twin Cities to Chicago via the trains of the Burlington Route, splendid and luxurious with reclining chair cars, standard and compartment sleepers, and peerless dining cars. For tickets via this line and any information, apply to your home agent, or write to W. J. C. Kenyon, Gen. Pass Agent, St. Paul, Minn.

Minneapolis Exposition.

For the above occasion the St. Paul & Duluth railroad will sell round trip tickets to St. Paul or Minneapolis at one and one-third fare for round trip. Tickets on sale Sept. 4, and each Tuesday, Thursday and Saturday.

F. B. ROSS,
Northern Passenger Agent,
No. 428 West Superior street.

$4.30 For the Round Trip.

Sept. 25th to 30th inclusive, the St. Paul & Duluth railroad will sell excursion tickets to Minneapolis and St. Paul and return at the above named rate.

F. B. ROSS, Nor Pass. Agt.,
428 Spalding House.

"The Milwaukee"

The only electric lighted trains
The latest private compartment cars
The most luxurious sleepers
The latest library smoking cars
The celebrated electric berth lamp
The finest dining car service
The government fast mail line
The most comfortable parlor cars
The best and most frequent service
Safety, speed, comfort, elegance
Secure sleeping berths early
Apply to any ticket agent or address,
J. T. CONLEY, Asst. Gen. Pass. Agt.,
St. Paul, Minn.

Great Northern Railway Line—Eastern Minnesota Railway.

On account of the Minneapolis Industrial exposition the Eastern Minnesota railway will sell tickets, Sept. 25th to 30th inclusive, to St. Paul or Minneapolis and return at a rate of $4.30. Optional tickets being used, thus giving passengers choice of two routes in either direction.

C. E. DE VAULT, C. T. A.

Two special harvest excursions. Sept. 12 and Oct. 10, the St. Paul & Duluth railroad will sell round trip tickets to Western and Southern points at about one fare. For full information call on

F. B. ROSS,
Nor. Pass. Agt.,
428 Spalding hotel.

LEGAL NOTICES.

ORDER FOR HEARING ON CLAIMS.

STATE OF MINNESOTA, } ss.
COUNTY OF ST. LOUIS, }

In Probate court, special term, August 22nd, 1893.

In the matter of the estate of William Calvert, alias Colbert, deceased:

Letters of administration on the estate of said deceased being this day granted unto William J. Bates, of said county.

It is ordered, that all claims and demands of all persons against said estate be presented to this court, for examination and allowance, at the probate office in Duluth, in said county, on Monday, the 19th day of March, A. D. 1894, at ten o'clock a. m.

It is further ordered, that six months from the date hereof be allowed to creditors to present their claims against said estate, at the expiration of which time all claims not presented to said court, or not proven to its satisfaction, shall be forever barred, unless for cause shown, further time be allowed.

Ordered further, that notice of the time and place of the hearing and examination of said claims and demands shall be given by publishing this order on Monday in each week, for three successive weeks prior to the day appointed for such examination, in the Duluth Evening Herald a daily newspaper printed and published at Duluth, in said county.

Dated at Duluth, the 22nd day of August, A. D. 1893.

By the Court,
[Seal] PHINEAS AYER,
Judge of Probate.

Sept 11-18-25

MORTGAGE SALE.

Default having been made in the payment of the sum of two hundred three dollars and forty cents which is claimed to be due at the date of this notice upon a certain mortgage duly made, executed and delivered by Joseph Switala and Marzana Switala, his wife, to August Pelowski, bearing date May 2nd, A. D. 1892, and duly recorded in the office of the register of deeds in and for St. Louis county, Minnesota, on the 5th day of May, A. D. 1892, at 8 o'clock a. m. in book 94 of mortgages, page 37, and no action or proceeding having been instituted to recover the debt secured by said mortgage or any part thereof:

Now therefore notice is hereby given that by virtue of the power of sale contained in said mortgage and pursuant to the statute in such case made and provided the said mortgage will be foreclosed and the premises described in and covered by said mortgage, viz.: All that tract or parcel of land lying and being in the county of St. Louis and state of Minnesota, described as follows, viz.: Lot numbered three hundred and ninety (390), in block one hundred and seventy (170), in Duluth Proper, Second division, according to the recorded plat thereof, with the hereditaments and appurtenances, will be sold at public auction to the highest bidder for cash, to pay said debt and interest and the taxes (if any) on said premises, and twenty-five dollars attorneys' fees, as stipulated in and by said mortgage in case of foreclosure, and the disbursements allowed by law; which sale will be made by the sheriff of said St. Louis county, at the front door of the court house, in the city of Duluth, in said county and state, on the 28th day of September, 1893, at 10 o'clock a. m. of that day, subject to redemption at any time within one year from the day of sale as provided by law.

Dated August 11th, 1893.

AUGUST PELEWSKI,
Mortgagee.

EDSON, EDSON & CAMPBELL,
Attorneys for Mortgagee,
205-7-9 Torry Bldg.
Aug 14-21-28, Sept 4-11-18-25

MORTGAGE FORECLOSURE SALE—

Default has been made in the payment of the sum of four hundred and fifty dollars and interest thereon at the rate of eight per cent per annum from June 25th, 1891, all of which is past due and unpaid upon a certain mortgage made, executed and delivered by Ingeval M. Olsen to Frank A. Day, Charles E. Dickerman and Frederick S. Easton, bearing date June 25th, 1890, with a power of sale therein contained providing that if default be made in any of the conditions of said mortgage it should be lawful for said mortgagees, their heirs or assigns, to sell the premises in said mortgage described and out of the proceeds of said sale to retain the principal and interest due upon said mortgage together with all costs and charges and also the sum of twenty-five dollars as attorney's fees and pay the overplus, if any, to the said mortgagor, his heirs and assigns, which mortgage was on July 11th, 1890 at 9 o'clock a. m. duly recorded in the office of the register of deeds of St. Louis county, Minnesota, where said premises are situated, in book 11 of mortgages, on page 578.

And whereas there is actually due and unpaid at this date upon said mortgage the sum of fifty hundred twenty-eight and 30-100 dollars ($528.30).

And whereas by reason of such default the power of sale therein has become operative and no action or proceeding having been instituted at law or otherwise to recover the debt secured by said mortgage or any part thereof;

Now, therefore, notice is hereby given that by virtue of the power of sale contained in said mortgage and pursuant to the statute in such case made and provided the said mortgage will be foreclosed by a sale of the premises therein described viz: Lot number four (4) in block number twenty-two (22) in Highland Park addition to Duluth, according to the recorded plat thereof in the county of St. Louis and state of Minnesota with the hereditaments and appurtenances. Which sale will be made by the sheriff of said St. Louis county, at the front door of the court house of said county in the city of Duluth on Saturday, the 11th day of October, 1893, at 10 o'clock in the forenoon of that day at public auction to the highest bidder for cash to pay said debt and interest and twenty-five dollars attorney's fees as stipulated in and by said mortgage in case of foreclosure and the disbursements allowed by law, subject to redemption at any time within one year from day of sale as by law provided.

Dated Duluth, Minn., August 28, 1893.

FRANK A. DAY,
CHARLES E. DICKERMAN,
FREDERICK S. EASTON,
Mortgagees.

TOWNE & DAVIS,
Attorneys for Mortgagees,
230 Burrows Building.
Aug. 28, Sept 4-11-18-25 Oct 2-9.

ORDER TO EXAMINE ACCOUNTS, ETC.

STATE OF MINNESOTA, } ss.
COUNTY OF ST. LOUIS, }

In Probate Court, Special Term, September 25th, 1893.

In the matter of the estate of Francis Murray, deceased:

On reading and filing the petition of Mary Murray, administratrix of the estate of Francis Murray deceased, representing among other things, that she has fully administered said estate, and praying that a time and place be fixed for examining, settling and allowing the final account of her administration, and for the assignment of the residue of said estate to the parties entitled thereto by law.

It is ordered, That said account be examined, and petition heard by this court, on Tuesday, the seventeenth day of October, A. D. 1893, at ten o'clock a. m., at the probate office in Duluth, in said county.

And it is further ordered, That notice thereof be given to all persons interested, by publishing a copy of this order on Monday in each week for three successive weeks prior to said day of hearing, in The Duluth Evening Herald, a daily newspaper printed and published at Duluth, in said county.

Dated at Duluth the 25th day of September, A. D. 1893.

By the Court,
{SEAL.} PHINEAS AYER,
Judge of Probate.

Sept-25 Oct-2-9.

Ask the Grocer for a box of DIAMOND CRYSTAL SALT
It's best for cooking; best for the table; best for every purpose.

SANTAL-MIDY
Arrests discharges from the urinary organs in either sex in 48 hours.
It is superior to Copaiba, Cubeb, or Injections, and free from all bad smell or other inconveniences.
SANTAL-MIDY is contained in small Capsules, which bear the name in Black letters, without which none are genuine. MIDY

LEGAL NOTICES

SUMMONS FOR RELIEF. COMPLAINT FILED.

STATE OF MINNESOTA, } ss.
COUNTY OF ST. LOUIS. }

District Court, Eleventh Judicial District.

Archie McPherson,
Plaintiff,
vs.
Henry Schumann, Frank Zumuski, J. C. Burke, Lucinda A. Hollenbeck, Alexander La Vague, Pat Kelly, E. Lagried, E. Larson, Math Deuna, E. L. Hill, George Lautenschlager, and Edward Fiebiger,
Defendants.

The state of Minnesota, to the above named defendants:

You are hereby summoned and required to answer the complaint of the plaintiff in the above entitled action, which is filed in the office of the clerk of the district court of the Eleventh judicial district, in and for the county of St. Louis and state of Minnesota, and to file your answer to the said complaint in the office of the clerk of the above named court in said county, within twenty days after the service of this summons upon you exclusive of the day of such service; and if you fail to answer the said complaint within the time aforesaid the plaintiff in this action will apply to the court for the relief demanded in the complaint; said action is brought to foreclose a mechanic's lien upon lot 4 in block 72, Portland division of Duluth, together with that certain building erected thereon.

Dated Duluth, Minnesota, June 10th, 1893.

ALLEN & BALDWIN,
Plaintiff's Attorneys.

Sept-11-18-25-O-2-9 16.

ORDER FOR HEARING APPLICATION FOR APPOINTMENT OF ADMINISTRATOR—

STATE OF MINNESOTA, } ss
COUNTY OF ST. LOUIS. }

In Probate Court, Special Term, September 16th, 1893.

In the matter of the estate of Andrew Hovland, deceased:

On receiving and filing the petition of E. H. Hobe, of the county of St. Louis, representing, among other things, that Andrew Hovland, late of the city of Egersund, in Norway, on the 20th day of December, A. D. 1892, at said city of Egersund, died intestate, and being an inhabitant of said city of Egersund the time of his death, leaving goods, chattels, and estate within this county, and that the said petitioner is agent of the heirs of said deceased, and praying that administration of said estate be to John Rustgard, of Duluth, in said county, granted;

It is ordered, that said petition be heard before said court, on Tuesday, the tenth day of October, A. D. 1893, at ten o'clock a. m., at the probate office, in Duluth in said county.

Ordered further, that notice thereof be given to the heirs of said deceased and to all persons interested, by publishing this order on Monday in each week for three successive weeks prior to said day of hearing, in The Duluth Evening Herald a daily newspaper printed and published at Duluth in said county.

Dated at Duluth the 13th day of September, A. D. 1893.

By the Court,
[Seal] PHINEAS AYER,
Judge of Probate.

JNO. RUSTGARD,
Attorney.
Sept-18-25-Oct-2.

MORTGAGE FORECLOSURE SALE—

Default having been made in the payment of the sum of eighteen hundred and forty-nine and 58-100 ($1849.58) dollars, which is claimed to be due and is due at the date of this notice, upon a certain mortgage duly executed and delivered by Emil Schmied, mortgagor, to Nathaniel J. Upham, mortgagee, bearing date the 24th day of April, 1890, and with a power of sale therein contained, duly recorded in the office of the register of deeds in and for the county of St. Louis and state of Minnesota, on the 9th day of May, 1890, at 8:20 o'clock a. m., in book 61 of mortgages, on page 1.

Which said mortgage, together with the debt secured thereby, was duly assigned by said Nathaniel J. Upham, mortgagee, to B. Rush Wendell by written assignment dated the 17th day of May, 1890, and recorded in the office of said register of deeds on the 24th day of May, 1890, at 4 o'clock p. m., in book 71 of mortgages, on page 15, and no action or proceeding having been instituted, at law or otherwise, to recover the debt secured by said mortgage, or any part thereof;

Now, therefore, notice is hereby given, that by virtue of the power of sale contained in said mortgage, and pursuant to the statute in such case made and provided, the said mortgage will be foreclosed by a sale of the premises described in and conveyed by said mortgage, viz.: The northeast quarter of the northwest quarter (nw¼ of nw¼) of section nine (9) of township forty-nine (49) north of range fifteen (15) west (being forty (40) acres, more or less, according to the United States government survey thereof), in St. Louis county and state of Minnesota, with the hereditaments and appurtenances; which sale will be made by the sheriff of said St. Louis county, at the front door of the court house in the city of Duluth, in said county and state, on the eleventh day of October, 1893, at ten o'clock a. m. of that day, at public vendue, to the highest bidder for cash, to pay said debt of eighteen hundred and forty-nine and 58-100 dollars, and interest, and seventy-five dollars, attorneys' fees, as stipulated in and by said mortgage in case of foreclosure, and the disbursements allowed by law; subject to redemption at any time within one year from the day of sale, as provided by law.

Dated Duluth, Minn., August 28th, 1893.

B. RUSH WENDELL,
Assignee of Mortgage.

S. T. & WM. HARRISON,
Attorneys for Assignee of Mortgage,
Rooms 609 611, Torrey building,
Duluth, Minn.
Aug-28-S-4-11-18-25-Oct-2

The mortgagor in the above mortgage has conveyed the property therein described, subject to said mortgage.

MORTGAGE FORECLOSURE SALE—

Default having been made in the payment of the sum of eighteen hundred and forty-nine, and 58-100 ($1849.58) dollars, which is claimed to be due and is due at the date of this notice, upon a certain mortgage, duly executed and delivered by Emil Schmied, mortgagor, to Nathaniel J. Upham, mortgagee, bearing date the 24th day of April, 1890, and with a power of sale therein contained, duly recorded in the office of the register of deeds in and for the county of St. Louis and state of Minnesota, on the 9th day of May, 1890, at 8:20 o'clock a. m., in book 62 of mortgages, on page 1.

Which said mortgage, together with the debt secured thereby, was duly assigned by said Nathaniel J. Upham, mortgagee, to B. Rush Wendell, by written assignment dated the 17th day of May, 1890, and recorded in the office of said register of deeds, on the 24th day of May, 1890, at 10 o'clock a. m., in book 73 of mortgages on page 29, and no action or proceeding having been instituted, at law or otherwise, to recover the debt secured by said mortgage, or any part thereof.

Now therefore, notice is hereby given, that by virtue of the power of sale contained in said mortgage, and pursuant to the statute in such case made and provided, the said mortgage will be foreclosed by a sale of the premises described in and conveyed by said mortgage, viz.: The southeast quarter of the northwest quarter (se¼ of nw¼) of section nine (9) of township forty-nine (49) north of range fifteen (15) west, being forty (40) acres, more or less, according to the United States government survey thereof, in St. Louis county and state of Minnesota, with the hereditaments and appurtenances; which sale will be made by the sheriff of said St. Louis county, at the front door the court house, in the city of Duluth, in said county and state, on the eleventh day of October, 1893, at 10 o'clock a. m. of that day, at public vendue, to the highest bidder for cash, to pay said debt of eighteen hundred and forty nine and 58-100 dollars, and interest and seventy-five dollars attorney's fees, as stipulated in and by said mortgage in case of foreclosure, and the disbursements allowed by law; subject to redemption at any time within one year from the day of sale as provided by law.

Dated Duluth, Minn., August, 28th A. D. 1893.

B. RUSH WENDELL,
Assignee of Mortgage.

S. T. AND WM. HARRISON,
Attorneys of Assignee of Mortgage,
Rooms 609 611, Torrey building,
Duluth, Minn.
Aug. 28, Sept. 4-11-18-25, Oct. 2.

The mortgagor in the above mortgage has conveyed the property therein described, subject to said mortgage.

PILES! PILES!

Dr. Williams' Indian Pile Ointment will cure Blind, Bleeding Itching and Ulcerated Piles of ten years standing. It absorbs the tumors, allays the itching at once, acts as a poultice, gives instant relief. Dr. Williams' Indian Pile Ointment is prepared only for Piles and itching of the private parts, and nothing else. Sold and guaranteed by MAX WIRTH, Duluth Minn.

Many Men Struggle To Do Business Without Advertising!

How much easier, quicker and better would have been their success if they had used the great business makers—THE NEWSPAPERS—to help them along. A man can walk a thousand miles if he takes long enough, but it don't pay when he can use horses, steam or electricity.

Save Years
And Worry,
Wrinkles,
And
Gray Hairs.

Make your money and have it to spend before you are too old to enjoy it. You have a certain amount of custom now—why don't you double it?

The EVENING HERALD *Guarantees Success*

To any business man who, knowing properly the other departments of his business, advertises in the columns of THE EVENING HERALD judiciously and with sufficient liberality. It is a safe thing to guarantee. It is not always necessary to do large advertising. Good work will tell, even in small type. The Evening Herald could publish a list of names and the expressions of many prominent advertisers, both local and foreign, who have found advertising in The Evening Herald to pay. But why weary you with instances; ask any expert advertiser and he will tell you the same story.

WHY CAN'T YOU WIN?

Are you in a rut? Let us help you ou
We want to talk to live people.

THE EVENING HERALD,
Duluth, Minn.

DEFECTIVE PAGE

The Great Eastern Duluth.

Largest Clothing House in the West.
Pioneers of Low Prices.

'Tis Fall,

And summer with its dews and showers has gone—its rainbows glowing on the distant clouds like spirits of the storm—its peaceful lakes smiling in their sweet sleep as if their dreams were of the opening flowers and budding trees and overhanging sky, and its bright mists resting on the mountain tops as crowns upon the heads of giants. The season for selling summer goods is past and now when summer days alternate with days of fall, you'll require a change to heavier weight in

Under=wear.

We have just opened our carefully selected stock of Gentlemen's Underwear, and it is ready for your inspection.

The Prices Are Very Low.

M. S. BURROWS & Co. Cor. Superior St. and Third Ave. W. DULUTH, MINN.

THE CHANTILLY SCARF is the late thing in Neckwear and we have the first ones received in the city.

FOOTBALL GAME.

High School Boys and Ex-Collegiates to Have a Rugby Match.

Arrangements for a football game between the High school eleven and the ex-collegians to occur on Saturday at Woodland are progressing satisfactorily, and admirers of the exciting sport may expect to see a rattling good contest. The High school kickers have been initiated into the strategic points of the game by Martin Watrous and show the results of their coaching by an active, brisk style of play, and prompt attention to signals. The boys are in good trim and will give their opponents a hard struggle to keep them from scoring.

The collegiate team includes a number of clever players who have fought for Rugby honors in years gone by, and who will, when once inside their canvas jackets, block and tackle with old-time vim. The team will be made up, with perhaps a few changes, about as follows: Howard Abbott, who played quarter back for the Michigan university team in all their recent games, will captain the local team and fill the same position here. Burbank and Edson, both of whom have filled positions on the Minnesota 'Varsity eleven, will play halves, while Cochran, an Indiana university man, will play full back. Seixas, of Columbia, will fill the position of center rush and in the line will be Thurman and Bradley, of the Michigan and Virginia universities, Totman, of Philips Exeter; Dickerman, of Minnesota; McCormack, a strapping young kicker from Macalester college, and Martin Watrous.

What October May Bring.

October will soon be knocking for admission and this has moved Observer Bronson to look up the records of that month. The normal temperature for the past twenty-two years has been 45 degrees, the warmest October being in 1879 when the temperature averaged 51 degrees and the coldest in 1887, when it was 41 degrees. The warmest October day was the 7th in 1886, when the thermometer reached 80 degrees. Four degrees was the coldest on the 29th, 1885. The average precipitation is 2.73 inches. Number of cloudless days 8, partly cloudy 11, and cloudy 12. Prevailing winds have been northeast and the highest velocity was attained on October 2, 1884, forty-six miles.

Mrs. Dinwoodie's Music Room.

313 Sixth avenue east. Teaches Mason's Technic, used by Mathews, Sherwood and Liebling. Office hours Saturday and daily after 4:30 p. m. Social calls Wednesday evening.

CRIMINAL CASES ON

Leslie Pikkarinen, the West Duluth Man Who Shot Henry Clyne' is on Trial Today.

He Had Been Dubbed "Pinkerton" and the Shooting Was the Outcome of His Resentment.

The Jury in the Case of Terence Moreneau vs. Trainor Bros. Has Plenty of Excitement.

Judge Lewis took up the criminal calendar this morning. State against Leslie Pikkarinen, charged with assault in the first degree, is the first case. The defendant was in some way connected with the arrest of Houck, the West Duluth murderer. This fact and the similarity in sound between his name and that of the renowned detective induced the boys to playfully dub Pikkarinen, "Pinkerton." The more he did not like it the more the sobriquet was hurled at him from all quarters, and therefrom sprang the shooting with which Pikkarinen stands charged.

According to his testimony, the complaining witness, Henry Clyne, went into a saloon at West Duluth Fourth of July "to get a lunch." The defendant was in there. He was addressed as Pinkerton, invited to drink and when he stepped up to the bar told to "buy it." There was considerable more "joshing" and a little bologna sausage was thrown, but no blood was shed at this encounter.

The next day the parties met in a restaurant. The opprobrious epithet was again hurled at Pikkarinen, and, stung beyond further endurance, it seems that he drew a revolver and fired. The ball entered the lower lobe of Clyne's right lung. Though the wound was at first regarded as serious, Clyne is now to all appearance as healthy and robust a young man as one could pick up in a day's journey.

Pikkarinen's burden in life seems to be his peculiar patronymic, which leads to suggestive distortions and substitutions. The witnesses for the state this morning knew him only as Pinkerton, except that some called him "Whitey," an appelation suggested by his personal appearance, which, at a little distance, is not unlike an Albino.

The line of the defense will probably be that Clyne made threats which put "Pinkerton" in fear of bodily harm. Col. Harris is conducting the defense.

The jury in Terence Moreneau against Trainor Bros. returned the following verdict: First and third causes of action, for plaintiff $48.22; fifth cause of action, for plaintiff $460. A stay of forty days was granted. This jury had a monkey and parrot sort of time. At one time Saturday afternoon the lie was freely passed and the interference of their comrades was necessary to keep two of the jurors from coming to blows. The verdict was not reached until 4 o'clock Sunday morning.

Judge Lewis has excused a good many jurors who have put in pretty hard work and today a special venire was issued to supply the deficiency in the panel.

Andrew Wilsen and Charles Johnson, charged with grand larceny in the second degree, appeared before Judge Lewis this morning and changed their plea to the effect that they had already been convicted of the same offense before a justice of the peace at Virginia.

Before Judge Ensign this morning the trial of Northern Pacific Railroad company against Wolf & King was begun. The defendants used the plaintiff's dock at Old Superior for handling sand to be used on street work. About 180 feet of the dock gave way under the load, which, it is claimed, was excessive. The plaintiff asks $3500 for damage to the dock and $2000 for the loss of the use thereof during its disorder and process of repair.

Will be Built Soon.

President J. F. Twitchell, of the village of Hibbing, says the Missabe road will be built into that town probably within a month. The grading is all done on sixteen miles of the road from Wolf (formerly Ore Junction) and ties laid part of the way. It was expected to begin laying rails today. The last mile of the road was surveyed last week and the construction will be pushed rapidly.

$100 Reward, $100.

The reader of this paper will be pleased to learn that there is at least one dreaded disease that science has been able to cure in all its stages, and that is catarrh. Hall's Catarrh Cure is the only positive catarrh cure known to the medical fraternity. Catarrh being a constitutional disease, requires a constitutional treatment. Hall's Catarrh Cure is taken internally, acting directly on the blood and mucous surfaces of the system, thereby destroying the foundation of the disease, and giving the patient strength by building up the constitution and assisting nature in doing its work. The proprietors have so much faith in its curative powers, that they offer $100 dollars for any case that it fails to cure. Send for list of testimonials.

Address, F. J. CHENEY & CO., Toledo, O.
Sold by druggists, 75c.

To the Horsemen of Duluth.

J. M. Smith, formerly of Fargo, N. D., has purchased the blacksmith plant of McGraw & Hamblin, at 209 West First street. Mr. Smith will give to the horsemen of Duluth the benefit of thirty years experience and will be assisted by Wm McGraw, of the former firm McGraw & Hamblin. They hope to retain the patrons of the old firm and guarantee to all the best of work at right prices.

Lost.

My good health. But Dr. Speer & Co. in their card, at top of page 3, can tell you something you ought to know.

LIBERAL DISCOUNTS WHEN ORDERS ARE ACCOMPANIED
PIONEER FUEL CO.
COAL
NONE BETTER
DULUTH

Herald Building, 220 West Superior St.

FORECAST FOR

MONDAY, Sept. 25.—Fair, warmer; possibility of high westerly winds.

PERSONAL.

R. C. Munger, of St. Paul, is in the city.

E. P. Babbitt, the Cleveland, O., ore man, was here yesterday.

J. H. Noyes returned this morning from the World's fair.

Horace V. Winchell, of Minneapolis, was in the city yesterday.

J. A. Westby, of Minneapolis, government surveyor, was in the city today.

Miss Maggie Roebuck has returned from a month's visit to the World's fair and with friends in Ohio.

Miss Dollie Simpson is back from the World's fair.

Mr. and Mrs. John Murphy, of St. Paul, are guests of R. N. Marble.

Deputy United States Marshal T. J. Sheehan, of St. Paul, is in the city.

James Staples and Walter Coakley left yesterday for the World's fair.

Mr. and Mrs. F. J. Elles left today for La Crosse to be present at the wedding of Mrs. Elles' sister which takes place there this week. After the wedding the party will visit the World's fair.

James Sullivan and wife left today for a ten days' visit at the White City.

Mrs. Jennie Short, sister of Alderman A. M. Cox, is here from Topeka, Kan., for a visit of several months.

A. Harrington came up from Minneapolis this morning.

The Misses Halley have returned from a two weeks' visit to the World's fair and friends in Chicago.

F. J. Spellman has returned from a week's visit to the World's fair.

G. M. Deeks, the contractor, came up from St. Paul this morning.

J. F. Smith, of St. Paul, who assisted here in the production of the "Gathering of the Clans" last winter, is in the city today.

A. E. Wilson, the Saginaw, Mich., lumberman, is in the city today.

Mrs. G. A. Tomlinson has returned from a month's visit with relatives and friends in Bay City, Detroit and Buffalo. Mr. and Mrs. Tomlinson have taken quarters at the Spalding for the winter.

Fred Lewis was among the many who left for Chicago yesterday. He will be absent about a month.

L. J. Hopkins has returned from a tour of the pineries in the farther northeastern part of the state.

E. Hollenbeck, the big Saginaw lumberman, is in Duluth, being on his return home from a prairie chicken hunt in Dakota west of the Missouri river. He reports the birds as very thick out there this year, but getting large enough now to be somewhat wild and wary.

U. L. Clark, of Lapeer, Michigan, a lumberman who has heretofore operated in the lower peninsula and Missouri, is in the city for the purpose of investigating the lumbering business here.

Dr. C. E. Hall, of Greenville, N. H., and John Bunton, of Dunbarton, N. H., have been visiting with Attorney N. H. Wilson for a week and looking over the head of the lakes.

HAD ANOTHER FIRE.

The Cranberry Lumber Company Has Lost Its Store, Office and Barns.

A couple of weeks ago the Cranberry Lumber company lost its mill by fire down at the headquarters on the Cranberry river. Last Friday the office, store and warehouse, icehouse and barns burned about 5 o'clock. The origin of the fire is unknown, but is assigned either to forest fires or sparks from the company's locomotives.

In the store and warehouse were the supplies for the camps, such as food, hardware, tobacco and general merchandise. In the ice house the meats were stored and in the barn were a number of harnesses and other articles. All of these were destroyed. The horses were not in the barn at the time. In the office are four sleeping rooms and the foreman, clerk and scaler lodged there. All of their clothing was destroyed, but the books were saved. In the barn there was also stored two car loads of hay and two car loads of oats just received.

The round house and blacksmith shop were saved and also the men's and cook's camps. The total loss is placed at $10,000 and there is no insurance. The tug Bennett left today with a scow load of supplies for the men.

CALENDAR CLOSES SATURDAY.

All United States Court Cases Must be in by That Date.

Lawyers who want to get cases on the calendar for the October term of the United States court must be up and doing. All notices of trial must be in on or before Saturday next in order to get in. Oscar B. Hillis, clerk of the court, will be in Duluth on that day to make up the calendar for the term. It will be a pretty large one, not because of many new cases, but owing to the large number continued from last term.

Answers have been filed in the cases of August Dube, administrator of Wilfred Dube vs. Village of Cloquet, and Pat Hughes, administrator of the estate of John Hughes, vs. Brainerd & Minnesota railway. The reply of the plaintiff in Delora G. Green, administratrix of Charles E. Green vs. Duluth & Iron Range railway has also been filed.

Cracked the Safe.

The safe of the Frank A. Lappen company at West Superior was opened and robbed of about $40 last week. Arthur James, who purchased the stock of the company, went to Chicago, forgetting to inform those in the office of the combination of the safe. As there was so small a sum of money on hand the outside door was left unlocked. The burglars chiseled through the inner door. The matter was kept secret until today.

A DISTINGUISHED NORWEGIAN.

Professor Ullmann Talks of the Relations Between Norway and Sweden.

Professor Viggo Ullmann, president of the Norwegian parliament, arrived in Duluth at a late hour Saturday night, having previously spoken to a crowded and enthusiastic house in West Superior. He spent Sunday in the company of a few prominent Norwegians, Gustav Swendson, Adv. Rustgard, J. H. Nordby, A. B. Lange and others, and was found this morning by a Herald reporter busily engaged in writing letters to his political friends at home. He spoke interestingly and clearly of Norwegian political affairs.

The congress of Norway meets in regular session on the first Monday in February every year and the members are elected for three years. New elections will not take place before the fall of 1894, but the Conservative party, mostly composed of large landowners, officeholders, the clergy and monied people, have already opened their guns. Mr. Ullmann is one of the foremost leaders of the opposite party the Liberal or Radical, which, though having a decided majority in the congress, has let the king form a minority ministry as the king refused to sanction the new law to establish a separate Norwegian consular service, instead of the present system which gives Norway and Sweden a consular service. This system is said to please the Swedes very well, Mr. Ullmann said, but he quoted several instances where Norwegian interests have suffered and been neglected. The common minister of foreign affairs is only responsible to the Swedish congress and can obey or disobey orders from the Norwegian congress as it may please him, or rather, the king.

The Liberal party in Norway, Mr. Ullmann said, has introduced the jury system and other reforms against the stubborn opposition of the king and the Conservatives; it is outspoken for universal suffrage, direct taxation and even for women suffrage, it has in fact given women suffrage in school matters, but has not been strong enough to give them full suffrage. The present difficulties between the king and the minority on one side and the majority on the other side, the common consular and diplomatic service, is the only branch of government which Norway and Sweden have in common, and as it gives Sweden a small bit of superiority the Liberal party insists upon a dissolution. If the Liberal party carries the next elections, which its members are confident of doing, the present government will be impeached and the ministry will not, as in 1884, escape with losing their seats, but may be deprived of their honors.

Mr. Ullmann stated that the Liberal party has no hostility towards Sweden, but only against the aristocratic party that is backing the king up in his fight against Norway. He ridiculed the idea of a war between the two countries and said that if the king were crazy enough to send Swedish troops against Norway—which he cannot do without permission of the congress—the result might be that Swedish and Norwegian soldiers would fall into each others arms and proclaim the republic. Mr. Ullmann does not seem to fell too much love for the kingdom in general and still less for King Oscar in particular. In fact it is said that he and a large number of his party believe that Norway is perfectly safe without any king.

Mr. Ullmann speaks tonight in Norwegian at the High School assembly hall. He leaves tomorrow at 1 p. m. for Minneapolis.

CARLTON BANK ROBBERY.

Two Men Attempted to Rob That Institution on Saturday.

Two bold thieves entered the Carlton County bank at Carlton, Minn., on Saturday last at noon and presented revolvers under the nose of Assistant Cashier W. T. Barker, who was the only person in at the time. One of them then went around and scooped all the cash in sight into a bag. Cashier Paine, before going to dinner, had locked up a large sum in the safe and they only got about $75. They wanted to get into the vault, but while they were arguing over it, footsteps were heard and they fled. It was only a small boy but the thieves skipped as quickly as they could and were not stopped. An armed posse was soon in pursuit, but did not catch them. Cashier Paine has offered a reward of $300 for their capture.

Yesterday Detective Hayden arrested two men on suspicion. Deputy Sheriff Barker, who is also the assistant cashier, arrived in the afternoon, but failed to identify the men, although he said they answered the description very well.

Has Been Dismissed.

The suit brought by John J. Frey to restrain the village of West Duluth and its officers from paying the hydrant rental to the water company has been dismissed by the plaintiff.

Other papers were filed with Clerk Sinclair as follows:

R. A. Folkerts against C. Hendricks, satisfaction of judgment.

George H. Gamble against John Washington, writ of attachment returned levied upon certain acre property.

Bond of L. M. Willcuts as assignee of Eva Bros.

Transcripts of judgments from municipal court: C. G. Lewis Coal company against Benjamin F. Smith, $64.50; same against James B. Geggie, $134.75; George Dinwoodie against George V. I. Brown, $24.75.

Kilgore & Siewert, UNDER ST. LOUIS HOTEL.

IMPORTANT

Underwear Sale

COMMENCING Wednesday Morning, Sept. 27,

SALE IS FOR CASH. All Goods Charged At Regular Prices.

All our Newest and Best Underwear is subject to this sale.

All Broken Lines 33 Per Cent OFF
All New Lines 20 Per Cent OFF
REGULAR PRICES.

We want every gentleman in Duluth to know that not only are we showing the very best underwear, but our range of Medium-Priced Garments is unsurpassed.

The Above Discounts Hold Good for Wednesday, Thursday, Friday and Saturday Only.

Kilgore & Siewert.

The P. Lorillard Company has been for many years the largest manufacturer of tobacco in the World—Why? Chew

Climax Plug

and the reason why will be as clear to you as the noonday sun.

IT'S MUCH THE BEST.

Tomorrow, Tuesday, Special Blanket And Comfort=able Day —AT— FREIMUTH'S

Our entire stock of Blankets and Comfortables will be offered at special reduced prices. You will save from 20 to 25 per cent by buying your Blankets and Comfortables TOMORROW.

Special Sale of Grey Blankets.
Special Sale of White Blankets.
Special Sale of Scarlet Blankets.
Special Sale of North Star Blankets.
Special Sale of California Blankets.
Special Sale of COTTON FILLED Comfortables.
Special Sale of DOWN FILLED Comfortables.

$1.00 Comfortables will go at..... .83
$1.25 Comfortables will go at..... .98
$1.50 Comfortables will go at.....$1.23
$2.00 Comfortables will go at.....$1.62
$2.88 Comfortables will go at.....$2.25
$4.00 Comfortables will go at.....$3.10
$5.00 Comfortables will go at.....$4.15

Blankets will undergo the same reduction as the Comfortables.

Carpets at Lower Prices than Ever.

Choice of any of our 50c best quality Union Extra Super Carpets, this week at..... 39c
Extra quality genuine Agro Carpets, cheap at $1 a yard; this week, made, laid and lined, only 89c
Wilton Velvet Carpet, extra fine quality; regular price, $1.25 and $1.35; this week, ready on the floor,.... Only a $1.00 a Yard

I. FREIMUTH PROPRIETOR.

. . CHEAP . .
WORLD'S FAIR EXCURSION!
Sept. 30—IRISH DAY—Sept. 30.
UNDER THE AUSPICES OF THE IRISH STANDARD.

$17.50 Pays the Bill At the Fair View Hotel.

$18.50 Pays the Bill At the Great Eastern Hotel.

For Three Nights Lodging and Six Meals, and Round Trip Railroad Ticket, Good Thirty—30—Days.

TRAIN LEAVES DULUTH AT 1:55 P. M. SEPT. 28th. ARRIVES IN CHICAGO FOLLOWING MORNING AT 9 O'CLOCK.

You can be on the grounds by 10:30 o'clock. Tickets are now on sale at the American Exchange Bank. Ask for Chas. P. Murphy, who will furnish you with the outfit.

We will run an excursion every Sunday and Monday until the close of the fair. Look in The Herald for notice each week.

World's Fair Transportation and Accommodation Co. of Minnesota.
J. W. ALSTON, General Manager.

Things are all Right.

John Panton returned this morning from his trip to New York where he went to buy the latest things in the market for the enviable trade possessed by the Glass Block store. Mr. Panton says that things are again all right in New York and that above all else, Duluth's solidity and prosperity is the talk of the business circles down there. He also looks for a good fall trade here and believes that in all lines the goose will soon again hang high.

Night school opens at the Business university Monday evening, Oct. 2.

Something That Will Surprise You.

What Dr. Speer & Co. have to say about weakness in advertisement at top of page 3.

The Weatner.

DULUTH, Sept. 25, 1893.

The following variations in temperature were recorded at Pioneer Fuel Company's office, 220 West Superior street, today and corresponding date last year.

	1893	1892		1893	1892
12 m.	70	53	7 a. m.	50	35
3 p. m.	78	50	9 a. m.	50	40
6 p. m.	73	45	12 m.	60	48
10 p. m.	60	42			

	1893	1892
Maximum	55	78
Minimum	32	50
Daily range	23	28

TEMPLE OPERA HOUSE
Wilbur Opera Co. and Susie Kirwin
TONIGHT.....BLACK HUSSAR
TOMORROW NIGHT.....DOROTHY
Seats now on sale at box office and Kilgore & Siewert's. Prices: 15c, 25c, 35c and 50c. Matinee: 25c all parts of the house.

STORAGE OF HOUSEHOLD AND OTHER GOODS
At 206 West Michigan Street.
DULUTH FEED & STORAGE CO.,
D. A. DUNLAP, Manager.

IF you wish to drink a choice Glass of Lager call for
Fitger's Beer.
Wholesome, Palatable and Nourishing

M. LEVIN, EXPERT OPTICIAN
Eyes Examined, Satisfaction Guaranteed
No. 501 W. Superior St. Up Stairs.

DR. L. A. FAULKNER,
King of Specialists,
Is unsurpassed in the treatment of all
Chronic, Private and Nervous Diseases.

CONSULTATION FREE.
Office—Room 4, over 19 East Superior Street, DULUTH, MINN

DR. PRICE'S Cream Baking Powder.
The only Pure Cream of Tartar Powder.—No Ammonia; No Alum
Used in Millions of Homes—40 Years the Standard

DULUTH EVENING HERALD.

ELEVENTH [Minn Hist'l Society] TUESDAY, SEPTEMBER 26, 1893. FIVE O'CLOCK EDITION. THREE CENTS

Humanity Seeks Solid Comfort at Low Cost!

YOU HAVE IT HERE:

Fifty high grade Shellac-finished Rattan Rocking Chairs, worth $5.00 each, to be sold

Monday, Tuesday and Wednesday For

$2.63 Each.

Only One to Each Customer.

Every article in our store is Double Discounted for the month of September, and your dollar will buy from 20 to 75 per cent more than it will a few weeks hence.

We want to save the trouble and expense of moving on every article we can, so make room for our New Fall Stock

Our Great Discount Removal Sale

WILL BE CONTINUED AT

Still Further Reductions!

Every color "moved down a peg," which means you have your pick of our gigantic stock at 10 per cent less for each article than before this sale was inaugurated.

RED	BLUE	PINK	Yellow	GREEN	BROWN
-is-	-is-	-is-	-is-	-is-	-is-
10%	15%	20%	30%	40%	50%

CAUTION!

We sell on easy payments, and first inaugurated the method of selling goods "on time" here in Duluth. We can convince you that you trade at no disadvantage with the cash customer in buying of us. Our system is entirely different from that pursued by other so-called time houses of this city, which are only imitations of our methods.

OUR ENTIRE STOCK

Of Furniture, Carpets, Draperies, Crockery and Stoves,

ALL SUBJECT TO THE DISCOUNTS QUOTED ABOVE FOR CASH.

SMITH, FARWELL & STEELE CO.,

222-224 West Superior Street, DULUTH, MINN.

BEAT THIS IF YOU CAN

$150

For a Garment made of the finest Hudson Bay Otter Skins, Handsome Shades, Latest Style. FIT GUARANTEED.

All Other Fur Garments at Equally Low Prices.

R. KROJANKER, Leading Furrier,

29 West Superior Street, - DULUTH, MINN.

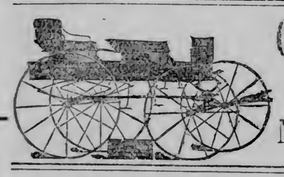

Carriages! Buggies!

THE LARGEST ASSORTMENT IN DULUTH TO SELECT FROM.

M. W. TURNER,

416-418 EAST SUPERIOR STREET.

OFFICE SUPPLIES.

WE KEEP EVERYTHING.

YOU WILL FIND OUR PRICES RIGHT.

CHAMBERLAIN & TAYLOR'S BOOKSTORE.

Auction! **W. D. GORDON,** *Auction!*

Office: 324 West Superior Street, Hotel St Louis Block, Duluth, Minn.

Auctioneer and Appraiser.

Adjusting fire losses a specialty. Auction sales conducted anywhere. Send me word regarding surplus goods, furniture or stock of any description, large or small lots, and I will call and arrange to sell on premises or remove to auction rooms. Goods stored till regular sale if necessary. AGENCY FOR STEAMSHIP TICKETS: Cunard, Anchor, Allan, State, White Star, etc.

DUNLAP'S

NEW FALL AND WINTER STYLES OF

HATS NOW ON SALE!

Furnishing Goods of the Very Best Grade and Style Just Received.

CATE & CLARKE

333 WEST SUPERIOR STREET!

THE PUBLIC IS COWED.

The State of Siege Proclaimed in Prague Owing to the Czech Agitation Vigorously Enforced.

Order Has Been Restored and There Have Been no Disturbances Since Martial Law Began.

The City is Infested With Spies and Residents are Extremely Guarded in Their Conversation.

PRAGUE, Sept. 26.—Since the state of siege was proclaimed in this city in consequence of violent Czech agitation against the Germans, which resolved itself into an anti-dynastic demonstration, seventy arrests have been made. The restrictions placed upon the people by military law are rigorously enforced, and it must be said that they have apparently succeeded in restoring order. There have been no overt acts of consequence since the establishment of martial law, and the rioting that previously was of frequent occurrence has entirely stopped.

The feeling among the young Czechs, however, has undergone no change, and it is only the presence of large bodies of soldiery that prevents an open outbreak. The streets of the city are in the possession of armed policemen who do not allow the smallest gathering of the populace under any circumstances. Even in the case of an accident the people who attempt to gather out of curiosity are sternly ordered to proceed about their business and not the slightest information is vouchsafed to them.

It is apparent that the people are thoroughly cowed by the measures taken by the government. The city is infested with spies and the residents, even those who support the government, are extremely guarded in their conversations. Everybody talks in an undertone, fearing that what may be said may be heard by spies, distorted and reported to the authorities, in which event arrest is liable to follow.

The censorship of the press is extremely rigid. Policemen are posted in the offices of every opposition newspaper, and he would be a daring editor who would attempt to smuggle into his paper an article that would offend the government. An uneasy and suspicious feeling prevails everywhere. It is stated that the state of siege will be extended so as to include all towns in Bohemia that have over 10,000 inhabitants.

The official Prager Zeitung, in announcing the exceptional measures adopted by the imperial government to put down the Czech agitation, published a leading article stating the views of the imperial authorities. It is said that the population had been violently stirred up by a ruthless faction, which, heedless of the future of the people, inflamed their passions, used intimidation, incited the populace against persons, institutions and nationalities and while seeking the co-operation of the unruly elements of other parties, encouraged the latter to revolt against the authorities. Even the sacred person of the monarch was not respected.

Adverting next to the constant disturbances of late and the public insults offered to the emblems of constitutional authority, the official organ declared that the ordinary forces of government are no longer adequate and that the restrictions which the law permits to be placed on the freedom of the press, the right of public meeting and like constitutional privileges were necessary. Consequently the exceptional measures in question have been put into force in Prague and its surroundings, for from there the movement is directed and there the effects of the agitation have been especially apparent.

INVOLVED IN MYSTERY.

No Progress Made in Regard to the Frisco Explosion.

SAN FRANCISCO, Sept. 26.—At the coroner's investigation yesterday on the bodies of the victims of the Main street explosion, Mrs. Theresa Jacobson, sister of McKenzie; T. H. Holmes, brother of George Holmes, John Keron and Charles Ewing were the only witnesses examined. Their examination resulted principally in the identification of the burned and mutilated corpses.

Charles Ewing testified that McGuiniss had told him that he was afraid of being killed by union sailors in this port. He also testified that he heard Tyrell say to Mrs. Curtin: "Your days are numbered."

The inquest will be resumed today. An expert expressed the conviction that the explosion was undoubtedly caused by dynamite or some nitro-glycerine compound. The various powder companies have no record of having sold such explosives to any person who might have been connected with the crime.

Andrew Furuseth, secretary of the Seamans' union, was closely examined by the chief of police yesterday, but the chief got very little satisfaction out of him. "He claims to be innocent," said Chief Crowley last night, "but he does not tell the truth; he does know about this affair." The chief stated further that his men seemed to have met with very little success thus far in their efforts to unravel the mystery.

A Suicidal Family.

GREENVILLE, Ill., Sept. 26.—Joseph Wyatt, a prominent farmer of Lamateo, committed suicide by hanging yesterday. This makes a quadruple hanging in the four generations of his family. His father, grandfather and great-grandfather all committed suicide in the same way.

Chinese Deported.

LOS ANGELES, Cal., Sept. 26.—Judge Ross ordered the deportation of three more Chinamen yesterday. Among them was Chew Yoke, the notorious Highbinder, of Bakersfield, who has served two terms at San Quentin.

THE BANK WAS LOOTED.

Stockholders of a Failed Bank Make Serious Charges.

NEW YORK, Sept. 26.—The World's special from Louisville says: "The charges made by the stockholders of the failed Deposit bank that that bank was looted for the benefit of the German National bank, and Moses Schwartz, are based on a little fact and much fiction," said Assistant Cashier Albert Reutlinger, of the German National bank yesterday.

"There is absolutely no truth in the statement that my father, Adolph Reutlinger, of the German National bank subscribed for any of the stock in the Deposit bank or had any thing to do with its organization. When the Deposit bank was organized and Mr. Schwartz became its president and ceased to be a depositor of the German National bank, naturally enough, I suppose, his own bank loaned him at least a portion of the money to pay our debt. If Mr. Schwartz has imposed on his associates in the Deposit bank and borrowed more money from them than he can repay, it surely is no fault of ours."

HIDING IN THE SWAMP.

The Cause of Numerous Lynchings Has Been Nearly Run to Earth.

NEW YORK, Sept. 26.—A special to the Sun from New Orleans says: The negro Julien, who killed Judge Estopinal, thereby causing all the lynchings in Jefferson parish, has finally been seen in the swamps near Pontchartrain. Yesterday he was seen by two ladies and was on the edge of the swamp. He had two guns, a shotgun and a rifle.

He limped from the effects of young Estopinal's gun shot and seemed worn out by his journey through the swamp. As soon as he was seen he darted into the swamp again. The Jefferson authorities were notified of his whereabouts and a party will start from there at once to hunt him up.

RESULT OF INFANT MARRIAGE.

A Sixteen-Year-Old Wife Killed and the Husband Suicided.

ATLANTA, Ga., Sept. 26.—Last night Charles Herring, 19 years of age, killed his 16-year-old wife and committed suicide. The couple had been married less than a year but on account of the husband's jealousy, they frequently quarreled.

The other day Mrs. Herring packed up her clothes, and when her husband retured to the house at night she told him she would leave him. This enraged Herring, and getting a pistol he chased her through the house, shooting her twice. As he fell across her body, he put another bullet into his brain, dying instantly.

CHINESE ORDERED OUT.

Result of an Anti-Chinese Agitation in Oregon.

LAGRANDE, Ore., Sept. 26.—The anti-Chinese agitation in this county for the last two weeks culminated Sunday night in an army of 200 men who met outside the city at midnight, marched to the Chinese quarter and after looting the houses, marched the Chinamen to the edge of the city and ordered them to leave.

Marshals McLachlan and Ardrey, Constable Waldon and Deputy Sheriff Lindgreen attempted to quell the riot, but as it was entirely unexpected and no preparation had been made, they were soon overpowered.

A Prosperous Road.

ST. LOUIS, Sept. 26.—The annual report of the St. Louis Southwestern Railway company, for the year ending June 30, 1893, is as follows: Total earnings from operation, $5,116,080.25; total operating expenses (including betterments), $4,281,832.87; net earnings from operation, $814,347.38. The gross earnings for the year were the largest in the history of the road, having exceeded $5,000,000 for the first time. The annual election of directors will be held here on Oct. 3.

A Sensation in Hayti.

NEW YORK, Sept. 26.—A special to the Herald from Port au Prince, Hayti, says: The news that the United States government intended to renew its efforts to secure Mole St. Nicholas for a coaling station and that the North Atlantic squadron would likely stop here on its way to Southern waters, has created a sensation. The wildest rumors are afloat in the city and throughout the republic. Government officials are guarded in their comments upon the information.

Canada's Governor General.

OTTAWA, Ont., Sept. 26.—Lord and Lady Aberdeen arrived in this city late last night in a private car over the Canadian Atlantic railway. They remained in the car all night and this morning were driven to Rideau Hall, the vice regal residence, where they will remain until 1 o'clock, at which hour his excellency will receive an address from the city council and then proceed to the fair grounds, where he will formally open the Central Canada exhibition.

Suicided While Insane.

SYRACUSE, N. Y., Sept. 26.—Fremont V. Brown, a Christian clergyman, who recently resigned his charge at Braddock, Pa., committed suicide here this morning by jumping into the Erie canal. He was adjudged insane yesterday and was being taken to Ogdensburg asylum from Pembroke, Genesco county, but eluded his keepers.

Bad Electric Storm.

CAPE MAY, N. J., Sept. 26.—A heavy electric storm passed over this place last night. It was accompanied by a heavy downpour of rain and hail. Several fishing boats were wrecked and the switchback at the steamboat landing was blown down.

Dixon Was the Winner.

NEW YORK, Sept. 26.—George Dixon, the champion featherweight pugilist of the world, met and defeated Solly Smith, of California, at the Coney Island Athletic club last night, winning $8000 of $9000 and retaining the title of champion of the world. The betting ruled 2 1 to 1 in favor of Dixon, who won in the seventh round.

HAD A NARROW ESCAPE.

A Deliberate Attempt Made to Wreck a Vandalia Passenger Train in Indiana This Morning.

It Was the Cincinnati Express and it Was Running About Thirty-Five Miles an Hour.

Two Pullmans, the Postal and the Express Cars Left the Track but Remained Upright.

TERRE HAUTE, Ind., Sept. 26.—A dastardly attempt was made to wreck a Vandalia passenger train at Staunton, ten miles east of here, at 2 o'clock this morning. It was the Cincinnati express and it was going about thirty-five miles per hour when an engineer saw that the rails were parted and turned to one side, two rails length ahead.

The locomotive passed over and returned to the rails but the tender and express car, the postal car and two Pullman cars left the track. Fortunately they did not turn sideways but remained on the ties and were replaced on the track in time to be sent on to Indianapolis only two hours later.

The fireman says he saw a man running away from the place just before the removed rails were reached. A wrench and crowbar such as are used by section men were found near by, and it was later learned that they had been taken from the nearest section house.

It is thought to have been a case of deliberate vandalism perpetrated, perhaps, by some one who had a grudge against the company.

DOINGS OF CONGRESS TODAY.

The Obstructionists in the Senate Continue In Their Old Course.

WASHINGTON, Sept. 26.—A resolution was offered in the senate this morning by Mr. Dubois, of Idaho, and went over until tomorrow—when he is to speak upon it—for the postponement till Jan. 15, 1894, of all legislation in the senate relating to the federal election laws, the tariff and finance, so that the partially unrepresented states of Washington, Montana and Wyoming may have the votes, influence and protection guaranteed to every state by the constitution.

The resolution offered yesterday by Mr. Peffer was laid before the senate and was spoken against by Mr. Sherman as requiring a deal of labor and as entirely unnecessary—the anticipation of interest being a matter of public notoriety. Mr. Peffer replied to Mr. Sherman and spoke of there being a studied attempt on the part of the treasury department to keep back information.

Mr. Peffer's resolution was, after discussion, laid on the table—yeas 27, nays 19 The repeal bill was then taken up and Mr. Stewart was recognized. An indication of opposition to permitting him to renew his attack on the president was shown by Mr. Quay (Republican, of Pennsylvania.) Mr. Stewart, however, did not care to address the senate immediately, and having yielded the floor, Mr. Perkins (Republican, of California), addressed the senate.

The House.

WASHINGTON, Sept. 26.—After some unimportant routine business, the house proceeded to the consideration of the federal repeal bill.

HIS EYESIGHT DESTROYED.

A Boy Terribly Scalded By an Angry Colored Cook.

NASHVILLE, Tenn., Sept. 26.—At Sparta, in this state, yesterday, several children were playing in the back yard of a house where Lou Allen, a colored woman was employed as cook. She became angered at the noise they were making and ordered them to desist.

The order not being obeyed, she seized a dipper of hot water and threw it in the face of Gunn Moon, colored, the largest boy in the crowd. His face was so badly scalded that the skin peeled off. One of his eyes was entirely destroyed and the other so much injured that the sight will probably be lost. The woman was arrested.

WARRANT FOR A BRAKEMAN.

Held Responsible For the Terrible Loss of Life at Kingsbury.

LA PORTE, Ind., Sept. 26.—A warrant was issued Tuesday for the arrest of Brakeman Thompson, whose carelessness, it is alleged, caused the sacrifice of life in the Kingsbury wreck. A description of the brakeman has been wired broadcast.

Coroner Cole is disposed to hold Engineer Whitman, of the freight train, equally responsible. It is stated that Thompson was seen yesterday at Peru, but the rumor is not credited.

WIPED OUT BY FIRE.

The Village of Coral, Mich., Totally Destroyed Last Night.

DETROIT, Mich., Sept. 26.—A special to the News from Iona, Mich., says: The village of Coral was completely wiped out by fire last night. Coral was a prosperous village in Montcalm county, on the Detroit, Lansing & Northern railroad, with a population of between 500 and 800.

"Held Up" by Four Men.

MCKEESPORT, Pa., Sept. 26.—Last evening about 6 o'clock Fred Clark, of the city farm, was "held up" by four men at Riverton street, this city. At first one of the men asked Clark for 50 cents. On being refused he attacked Clark; his accomplices also commenced to beat Clark. A crowd soon gathered, but the robbers escaped. They were subsequently captured and are now in jail.

PANTON & WATSON

Glass Block Store.

We are showing the largest and best assortment of LADIES' CLOAKS in the city, all new and the very latest styles and at prices that are causing increased sales every day.

Here Are Two Items in Cloaks That Ought to Interest You!

CLOAKS, CLOAKS,

AT $4.50.

Ladies' Fine Cheviot and Beaver Cloth Jackets, full sleeves and backs, plain and fur trimmed in colors—black, navy, brown and tan. These garments are all new and the latest styles and are usually sold for $7.50 to $9.00. Our price for new goods, new styles, is **$4.50.** Remember, these are not a job lot of old goods and old styles you see on the market, offered at a low figure. They are not cheap at any price. We handle only strictly new and reliable goods and sell them at figures as low as cast off and passe styles. You get here fit, style and wearing qualities.

CLOAKS, CLOAKS,

AT $6.00.

Ladies' Fine All-Wool Cheviot and Beaver Cloths, trimmed with Coney, Prussian Lynx and Astrachan. The price we name, **$6** a garment. Compare these with anything shown in the city at $10. These goods are this season's styles. For fit, style and low prices, come to the GLASS BLOCK STORE.

MILLINERY.

For the latest styles in Millinery at lower prices than elsewhere, visit the GLASS BLOCK MILLINERY DEPARTMENT. Sales increasing daily. See the Trimmed Millinery we offer this week at **$3.50,** worth $5.00 to $7.00. The lowest in price always.

NEW DAMASKS.

A complete new stock of Bleached Damasks and Napkins to match, just received, and go on sale tomorrow, Wednesday, at bargain prices.

All our Hemstitched and Fringed Table Sets, Table Cloths and Napkins to match, in plain white and colors, at prices half what they are now marked. Don't miss seeing them. They are selling rapidly.

A GREAT BARGAIN FOR WEDNESDAY is a Fine Damask Towel with heavy knotted fringe, deep colored borders, large size; extra fine quality. It's on sale Wednesday at **25c.**

BLANKETS.

How those California Blankets do sell, in White, Gray and Red. For a bargain in Blankets see these goods.

Hardware Dept.

15c

PER JOINT. WORTH 25c.

6 inch Standard Stovepipe, worth 25c per joint. **Bargain Price, 15c.**

12½c Each,

WORTH 25c.

6-inch Stovepipe Elbows, sold by all dealers for 25c. **Bargain Price, 12½c.**

49c, Worth 75c.

Red Frame Buck Saws, with warranted Steel Blades, never sold less than 75c. **Bargain Price, 49c.**

95c Each,

WORTH $1.48.

Warranted Cast Steel Handled Axes, worth $1.48. **Bargain Price, 95c.**

Crockery Dept.

$2.98.

Rogers' Triple Plated Knives and Forks, guaranteed equal to any silver plated goods in the market. Six knives and six forks for $2.98.

DINNER SETS,

Decorated English Dinner Sets, 112 pieces neutral decoration. Price to close out, **$6.95** PER SET.

PANTON & WATSON

TRAGEDY IN PITTSBURG.

A Man Shot His Wife and Blew Out His Brains.

PITTSBURG, Sept. 26.—Samuel G. Stothart, a car accountant for the Carnegie Steel company, shot his wife twice at 5:30 this morning, almost instantly killing her. He then placed the muzzle of the revolver into his mouth and blew out his brains, dying instantly.

The tragedy occurred at the residence of the couple on Point View avenue, East End. Insanity, caused by religious differences and drink were the causes. Stothart was 47 years of age and a Protestant; his wife was a Catholic and desired the children to be brought up in that faith.

A daughter, 15 years of age, and a son aged 4 years, were in the house at the time and ran to summon the neighbors. Before the assistance arrived both were dead.

None Seriously Injured.

KALAMAZOO, Mich., Sept. 26.—The Atlantic & Pacific express on the Michigan Central, east-bound, consisting of sixteen coaches, was run into by the Detroit & Chicago express, also east-bound, near here, this morning. Mogul engine No. 1 and the end of the sleeper Eclipse were wrecked. Several hundred passengers were badly shaken up, but no one was seriously injured.

A YOUTHFUL SUICIDE.

A Thirteen-Year-Old Minneapolis Girl Drowned Herself.

MINNEAPOLIS, Sept. 26.—A strange case of youthful suicide was brought to light this morning when the body of 13-year-old Lulu Beaudette was found in the mill pond near the East Side pumping station.

Yesterday afternoon the girl was sent on an errand by her mother and did not return. She was reported to the police as missing. She is said to have made the remark to a schoolmate that she intended to kill herself. The cause of the girl's strange deed is not known.

Shot by a Tramp.

CRESTLINE, Ia., Sept. 26.—Marshal Daniel Hartman was probably fatally shot at an early hour this morning. The marshal was attempting to arrest two tramps, when one of them drew a revolver and fired two shots, both of which took effect in the officer's body. The tramps made their escape, but a posse is in hot pursuit, and it is thought they will be captured.

Purchases of Silver.

WASHINGTON, Sept. 26.—The treasury department yesterday purchased 166,000 ounces of silver at its counter offer of 74¼ cents per ounce.

GOSSIP OF CONGRESS.

A New Departure Made in Preparing Copy of the Tariff Hearings for Publication.

Arranged by the Schedules of the Tariff Bill so They are Easy for Reference.

The Negro Democrat Nominated for Minister to Bolivia Talks Regarding Delay in Confirming Him.

WASHINGTON, Sept. 26.—In the preparation for publication of the copy of the tariff hearings recently held by the committee on ways and means, a new departure has been made which will delay somewhat their appearance. Heretofore it has been the practice to print the statements in the order they were taken by the stenographers, the result being bulky volumes of matter without any relation of its various parts to one another, and to find any particular subject required a long and tedious search.

Chairman Wilson and Clerk Talbot retained all the copy of the hearings until they could arrange it by the schedules of the tariff bill as generally recognized, and all that was heard upon any one of the schedules will be printed together, making the publication one of exceeding and unusual convenience for reference and examination. The same course will be pursued also with the written statements forwarded to the committee by persons who were unable to appear personally before it. These number from 75 to 100. The printed volumes are expected to be ready for distribution in a week or ten days.

C. H. J. Taylor, the negro Democrat of Kansas City, Kan., nominated for minister to Bolivia, is getting impatient at the delay of the senate in confirming his appointment, and also that of his associate in the national negro Democratic organization, H. C. Astwood, as consul to Calais. Speaking of his own case, Mr. Taylor said last night: "My name has now been before the senate for fourteen days. I have no reason to suppose when that august body is ready to act upon the case that I will not be confirmed. There is nothing against me that I am aware of. I have been a lifelong consistent Democrat. I have always tried to deport and demean myself so as to merit the respect and esteem of those who know me. No one can charge me truthfully with having intruded or rushed in upon people who did not desire my presence.

"I did not ask for the position to Bolivia, nor did any of my friends for me. My endorsements all looked forward to my obtaining the office of recorder of deeds of the District of Columbia. On file in the White House will be found a trunk literally filled with newspaper clippings from every Democratic daily in the South, as well as letters from most of their editors, declaring me to be the most liberal, modest and able negro in the country.

"I am a member of the bar of the supreme court of this nation of more than seven years standing; have served my city (Kansas City) as assistant city attorney, the place being given to me by white men, no negro being in the council, no negro being the mayor. I have been the nominee of my party for various offices by acclamation with no delegate in the convention who was black but myself. I cannot believe, therefore, that on account of my color alone the honorable senate will refuse to confirm me."

Won by Lewis.

CHICAGO, Sept. 26.—The wrestling match at the Grotto last night between Evan Lewis and Sebastian Miller was won by Lewis. Miller got the first fall in twenty minutes and five seconds. The final was fiercely contested. Lewis got Miller on his stomach and after twenty minutes exertion wore him out.

An Adequate Allowance.

SAN FRANCISCO, Sept. 26.—Mrs. Leland Stanford's family allowance from Senator Stanford's estate was yesterday increased from $5000 to $10,000 per month on her representation that $5000 per month was inadequate.

STRICKEN DEAD

TRUSTWORTHY STATEMENTS.

A recent New York dispatch reads:

"James C. H——, a fine looking and apparently healthy man, was observed to stagger while walking on Fifth Avenue this afternoon, and after taking one or two uncertain steps fell to the sidewalk. When picked up he was dead. A physician examined the body, and pronounced *heart disease* the cause of death. A peculiarly sad feature of the case is that Mr. H—— was on his way to Maine, to settle in the home of his boyhood. He had passed the previous ten years in the western mining country, and had amassed a fortune. If YOU have *any* of the symptoms given in the following testimonials you should lose no time in seeking relief.

From John L. Roberts, Slatington, Pa.: "I have suffered with *palpitation, irregular pulse, fainting and smothering spells, pain in shoulders, side, and arms for over forty years.* For twelve years have been treated without avail by prominent physicians in my neighborhood and in New York. Growing constantly worse, smothering spells followed one another, so my life was often in danger and I needed constant care. As my son had been cured by *Dr. Miles' New Heart Cure*, he sent me three bottles. The first dose gave me instant relief. Before using the last bottle I was completely cured. Although seventy-five years old I feel twenty years younger. I claim my cure to be almost a miracle."

Here is a letter from Mrs. John Kolges, of Cleveland, O.: "I had been troubled with my heart and stomach for years, but for sixteen months had been confined to my bed. I had four of the best doctors in the city, but none of them could benefit the weakness of my heart. I also had dropsy and rheumatism. I never took medicine that relieved me at once as *Dr. Miles' New Heart Cure* does. I am much stronger. My appetite is splendid. I gain strength with every dose. I have gained more in six weeks from your treatment than in sixteen months from all the doctors."

"*Dr. Miles' New Cure for the Heart* is sold on a positive guarantee by all druggists. It is *safe, effective, agreeable, and does cure.*" Dr. Miles Medical Co., Elkhart, Ind.

FOR SALE BY ALL DRUGGISTS

ARCHBISHOP KENRICK'S CASE.

How the Appointment of an Administrator Was Secured.

ST. LOUIS, Mo., Sept. 26.—The announcement recently made by the United Press, that Archbishop Kenrick had been retired and that Archbishop Kain had been appointed administrator, created considerable of a sensation among the clergy and laity of the country. Many doubted the statement and a Washington telegram yesterday morning denied the story.

Notwithstanding these denials it can be unequivocally stated that such appointment has been made. It was brought about as follows: A committee of priests from this city visited Cardinal Gibbons at Dubuque, Ia., on Sunday, Sept. 17, and there laid the matter before him. The cardinal said the alternatives were resignation or transfer of administration.

In order to accomplish the former Archbishop Ryan, of Philadelphia, was requested to visit Archbishop Kenrick and induce him to resign. His mission was unsuccessful. Archbishop Kenrick flatly refused to resign and therefore nothing was left but the appointment of an administrator. The matter was then referred to Mgr. Satolli, and last week the papers bearing on the case reached Washington.

The latter instructed his secretary, Mgr. Papi, to draw up the necessary papers endowing Archbishop Kain with full administrative powers in the diocese of St. Louis, and these papers are expected to reach here tomorrow. Archbishop Kenrick, however, has not been "deposed." That would mean degradation. He merely had an administrator appointed for his diocese.

THE BIG FIRE AT ST. JOE.

The Total Loss is Estimated to be About One Million.

ST. JOSEPH, Mo., Sept. 26.—The fire was brought under control at 2:30 yesterday. The total loss is about $1,000,000. The estimate of losses is as follows: Townsend, Wyatt & Emery, dry goods, stock $225,000, insured for $220,000, building loss $85,000, insurance $75,000; Rigney & Shoup, crockery, loss $75,000, insurance $70,000; Hoagland building loss $7500, fully insured; Commercial Bank building loss $40,000, fully insured; Commercial Bank annex loss $20,000, insured; Carbery block loss $25,000, insured for $20,000; German American bank damaged $2000; A. S. Scott & George Knapp, loss $1300; Kahn & Co., clothiers, loss $300; Binswanger & Co., druggists, loss $3000, no insurance; Turkish Candy company, Kirkpatrick & Co., jewelers, and Peet Bros., tailors, all suffered losses, about half covered by insurance; St. Joseph Drill company, loss $3000; Ransom, Garrett & Brewster, loss $20,000, insured; Stone building, occupied by Ransom, Garrett & Brewster, loss $19,000, insured.

SURPRISED HIS FRIENDS.

A Supposed Embezzler Returns and Denies Any Shortage.

INDIANAPOLIS, Sept. 26.—Charles Hasely, ex-secretary of the South Side Building and Loan association, who is charged by the receiver of embezzling $10,000, surprised his friends by returning to the city yesterday and seeking the officers to know if there were any charges against him.

He has been absent for nearly a year and has visited Mexico and other places. He says that there is no shortage in his accounts, and that he returned here as soon as he saw from the papers that his honesty was questioned. He has demanded an investigation, and will go over his books with experts, saying that he will prove that the association lost nothing through him.

A MURDERER AT LARGE.

Hiding in a Swamp and Said to Be Well Armed.

BRAZIL, Ind., Sept. 26.—Friday night Charles White and Robert Wagoner quarrelled at a charivari of a young married couple and Wagoner struck White a blow with a club knocking him insensible, in which state he lay until today when he died.

The excitement is high and every effort possible is being made to apprehend Wagoner who retreated to the memorable swamps that hid Murderer Coopridder from a posse two months ago. The officers are afraid to enter the jungle as the murderer is said to be well armed.

Sailed For New York.

NEW YORK, Sept. 26.—The steamship Augusta Victoria left Southampton for New York Sunday and is due next Sunday. General Passenger Agent Emil Boas said today that the steamer sailed by instructions of Surgeon General Wyman, of the marine hospital service. The vessel was found to be in perfect sanitary condition. Capt. Barend has received orders to turn about and go to Hamburg should any suspicious sickness break out during the voyage. On board are 117 first cabin, 160 second and 64 steerage passengers.

Peace Restored.

ROME, Sept. 26.—The representative in this city of the United Press learns from a most reliable authority that the vatican has advices from the United States showing that dissensions among Catholics here have ceased and that the groups who opposed Monsignor Satolli have submitted to his authority. The vatican is especially pleased to learn that calm has been re-established in the New York province.

Dinner to Dunraven.

NEW YORK, Sept. 26.—Lord Dunraven has notified the New York Yacht club of his intention to be present at the dinner at Delmonico's, to be given in his honor on the evening of Oct. 2. The America's cup committee will hold a meeting today to arrange the preliminaries of the races, which will begin next week. Lord Dunraven will be present at the meeting.

Only Slightly Injured.

VALETTA, Sept. 26.—It was found last evening by divers who had been down to examine the hull of the Camperdown, that the vessel had sustained only slight damage, owing to the prompt measures that were taken to get her afloat. The divers are now engaged in patching up the damage.

Corbett Signed.

ASBURY PARK, N. J., Sept. 26.—Jim Corbett signed the agreement yesterday morning to fight Mitchell at Coney Island.

RIO AGAIN ATTACKED.

The Brazilian Rebel Fleet Made Another Bombardment of the City of Rio Janeiro Sunday.

Several People Killed, but Extent of Damage and Loss of Life Not Yet Known.

Part of Admiral Mello's Fleet is Still Keeping Up a Vigorous Blockade of Santos.

NEW YORK, Sept. 26.—The Herald's Montevideo, Uruguay, correspondent cables: The rebel fleet which has been so long blockading the harbor of Rio Janeiro again bombarded the city Sunday. Under Admiral Mello's orders the firing was very severe and the damage done exceeded that of the first bombardment. Several women and children were killed, but the extent of damage and loss of life is not yet known, as no news is permitted by the government to be sent direct from Rio Janeiro. Part of Admiral Mello's fleet is still keeping up a vigorous blockade of Santos.

Copies of Admiral Mello's proclamation have been received here. The leader of the revolters declares that President Peixoto, with the aid of corrupt members of the senate and venal deputies, has overridden the restrictions put upon their powers by the constitution. Peixoto, he asserts, is trying to place Brazil under the rule of absolute tyranny.

"If by my aid," the proclamation continues, "in making the stand for liberty our cause shall triumph, I shall hand over the government to the charge of those honorable men who gave freedom to our nation before."

Four members of the Brazilian congress on board the rebel cruiser Aquidaban have signed an address to the public. They say President Peixoto and the members of his cabinet have been stealing the public funds, destroying the autonomy of the states, and fomenting a national war in order to serve their own personal ends. These acts, the address says, together with the dictatorial conduct of both the president and vice president compel the signers, as representatives of the national will, to make the present solemn fight for freedom.

They gave Admiral Mello command of their forces at this juncture, with a view to restoring peace, restoring law and re-establishing republican principles. The address closes with an appeal to all patriotic Brazilians to help their cause.

Confirmation of the report of the renewal of the blockade of Rio Grande by the revolters has been received. The Brazilian minister here is sending arms and horses to Gen. Hippolyto. The state of Parana is in open revolt against Peixoto.

His Skull Fractured.

SACRAMENTO, Cal., Sept. 26.—Thomas Wynne, said to be a brother-in-law of Andrew Carnegie, the Pennsylvania iron manufacturer, died at the receiving hospital yesterday afternoon. He went into a restaurant Sunday, and being unable to pay for his meal, was ejected. He returned drunk and tried to break in the door. A waiter shoved him out on the sidewalk and in the fall Wynne's skull was fractured.

Baseball Yesterday.

Chicago, 5; New York, 4.
Cleveland, 10; Washington, 5.
St. Louis, 5; Baltimore, 17.
Cincinnati, 11; Brooklyn, 4.
Louisville, 4; Boston, 9

How They Stand.

CLUB	WON	LOST	CLUB	WON	LOST
Boston	85	40	Cincinnati	61	63
Pittsburg	75	48	Baltimore	59	64
Philadelphia	71	51	St Louis	54	73
Cleveland	69	54	Chicago	53	72
New York	68	59	Louisville	47	75
Brooklyn	66	60	Washington	40	81

Bank to Resume.

WASHINGTON, Sept. 26.—Comptroller Eckels today authorized the First National bank, of Hawarden, Iowa, which was recently suspended, to resume business.

Do you read the testimonials published in behalf of Hood's Sarsaparilla? They are thoroughly reliable and worthy your confidence. 2

SYRUP of FIGS

ONE ENJOYS

Both the method and results when Syrup of Figs is taken; it is pleasant and refreshing to the taste, and acts gently yet promptly on the Kidneys, Liver and Bowels, cleanses the system effectually, dispels colds, headaches and fevers and cures habitual constipation. Syrup of Figs is the only remedy of its kind ever produced, pleasing to the taste and acceptable to the stomach, prompt in its action and truly beneficial in its effects, prepared only from the most healthy and agreeable substances, its many excellent qualities commend it to all and have made it the most popular remedy known.

Syrup of Figs is for sale in 50c and $1 bottles by all leading druggists. Any reliable druggist who may not have it on hand will procure it promptly for any one who wishes to try it. Do not accept any substitute.

CALIFORNIA FIG SYRUP CO.
SAN FRANCISCO, CAL.
LOUISVILLE, KY. NEW YORK, N.Y.

ON OCTOBER FIRST

THE $5.00 RATE WILL BE WITHDRAWN.

Apply at Once if You Wish to Take Advantage of It.

The Offer to Treat All Patients Till Cured at the Rate of $5.00 a Month Will Close the Last Day of This Month.

But one week remains in which the public can take advantage of the generous offer made by the Copeland physicians to treat until cured any and all chronic diseases at the uniform rate of $5.00 per month, furnishing medicines free. For various reason this low rate cannot be continued after Oct. 1st. So ample notice is given to all who contemplate placing themselves under treatment, or who already have been treating and desire to continue to do so. The Copeland physicians are not strangers in Duluth. The institute is not a new venture. For over a year it has been tested by the oldest and best citizens, many of whom have publicly testified to the truth and honesty of the physicians and the wonderful efficacy of the methods they use in combating disease. What could be more convincing of their desire to work in the interest of the people and help suffering humanity, than the generous offer which they at present make, giving the services of a specialist and the best of medicines at a price that anyone can afford to pay. It is the talk of the town; people wonder how it can be done. It cannot be done forever. The $5.00 for treating all diseases ceases Oct. 1st. If you are a sufferer from catarrh or any chronic malady, avail yourself of the opportunity before it is too late.

$5.00 A MONTH

FOR ANY CHRONIC DISEASE IF APPLICATION IS MADE BEFORE OCT. 1st.

AN ILLUSTRATIVE CASE.

Catarrh of the Head. Chest and Stomach.

Frontal headaches,
Attacks of dizziness,
Nose stopped up,
Mucus dropping in throat,
Hawk and spit in morning,
Ringing noise in ears,
Tightness in chest,
Stomach bloat after eating,
Food felt like heavy weight,
Restless at night,

Are some of the symptoms of which Mr. S. Hough suffered before he placed himself under the care of the Copeland physicians. The gentleman lives at 513 Lake avenue north and gives the following detailed account of his case:

"When I began the Copeland treatment I was suffering from a catarrh of the head, chest and stomach, and it seemed to affect my whole system. Headaches in the front part of my head were almost unbearable; at times my neck would get so stiff I could hardly move my head; dizzy attacks were of frequent occurence, my nose was stopped up so I couldn't get any air through it and would have to breathe through my mouth, causing a dryness in the throat. I would hawk and spit a great deal to clear my throat of mucus. There was a feeling of tightness and pressure in my chest. After eating, the food lay like a heavy weight on my stomach, which would bloat up and cause me to belch up gas and sour matter. I could not rest well at night, because of the pain and distress in my stomach.

"I followed carefully the directions given me and made rapid improvement till now my head is free from pains and aches. My nose is clear and unobstructed; there is no hawking and spitting to clear my throat in the morning as heretofore. The distress in my chest and stomach has left me and I can eat most anything without pain or discomfort. From my experience with the Copeland physicians I can commend them to any who may need their services."

$5.00 A MONTH.

Apply Before Oct. 1st and Pay Only $5.00 a Month for Medicine and Treatment Till Cured.

Copeland Medical Institute,

Rooms 312, 313, 314 Lyceum Bldg,

DR. W. H. COPELAND,
DR. H. M. HUNT,
Consulting Physicians.
DR. F. C. DEENNING,
Resident Physician.

Specialties: Catarrh and diseases of the Ear, Nose, Throat and Lungs, Nervous Diseases, Skin Diseases, Chronic Diseases. Office hours, 9 to 11 a. m., 2 to 4 p. m., 7 to 8 p. m.; Sunday, 9 a. m. to 12 m.

For a lame back or for a pain in the side or chest, try saturating a piece of flannel with Chamberlain's Pain Balm and binding it onto the affected parts. This treatment will cure any ordinary case in one or two days. Pain Balm also cures rheumatism. 50 cent bottles for sale by all druggists.

Big Discount on Furniture.

Do not be misled by the so-called discount sales, our net prices are lower, compare us and judge. Odd Fellows block, 18 and 20 Lake avenue north.

Minneapolis Exposition.

For the above occasion the St. Paul & Duluth railroad will sell round trip tickets to St. Paul or Minneapolis at one and one-third fare for round trip. Tickets on sale Sept. 4, and each Tuesday, Thursday and Saturday.

F. B. ROSS,
Northern Passenger Agent,
No. 428 West Superior Street.

$8.50 to Chicago.

Commencing August 1st the St. Paul & Duluth railroad will sell one-way tickets to Chicago at $8.50. Round trip, $15.55.

These tickets are good on any train and are also good for sleeping and parlor cars and choice of six routes.

F. B. ROSS,
Northern Passenger Agent
428 Spalding House block.

Hartman General Electric Company

ARE PREPARED TO

Furnish Electric Current
For Arc and Incandescent Light
And Motor Service.

GENERAL OFFICE: ROOM 3, EXCHANGE BUILDING.

Station A, Foot of Fifth Ave. East. Station B, 126 West Michigan Street.

BALD HEADS

TRADE MARK Registered

What is the condition of yours? Is your hair dry, harsh, brittle? Does it split at the ends? Has it a lifeless appearance? Does it fall out when combed or brushed? Is it full of dandruff? Does your scalp itch? Is it dry or in a heated condition? If these are some of your symptoms be warned in time or you will become bald.

SKOOKUM ROOT HAIR GROWER

is what you need. Its production is not an accident, but the result of scientific research. Knowledge of the diseases of the hair and scalp led to the discovery of how to treat them. "Skookum" contains neither minerals nor oils. It is not a Dye, but a delightfully cooling and refreshing Tonic. By stimulating the follicles, it *stops falling hair, cures dandruff and grows hair on bald heads.*

☞ Keep the scalp clean, healthy and free from irritating eruptions, by the use of *Skookum Skin Soap.* It destroys *parasitic insects, which feed on and destroy the hair.*

If your druggist cannot supply you, send direct to us, and we will forward prepaid, on receipt of price. Grower, $1.00 per bottle; 6 for $5.00. Soap, 50c. per jar; 6 for $2.50.

THE SKOOKUM ROOT HAIR GROWER CO.,
57 South Fifth Ave., New York, N. Y.

DR. SPEER & CO.

SPECIALISTS,

NERVOUS AND CHRONIC DISEASES! Main office No. 1 York block, corner Fourteenth street and Tower avenue, West Superior, Wis. Branch offices, Marquette and Saginaw, Mich. Dr. Speer, in charge of the head office, is a graduate of the medical department of Harvard University, class of '71, and is registered as such in both hemispheres.

YOUNG MEN Who have been suffering from the effects of youthful follies or indiscretions will do well to avail themselves of this chance.

DR. SPEER & CO. Will guarantee a perfect cure in all cases of weakness or private diseases of any kind or character they undertake or forfeit $500. There are many of the age of 30 to 50 who are troubled with too frequent evacuation of the bladder, often accompanied by a slight smarting sensation and weakening of the system in a manner which the patient cannot account for. There are many who die of this difficulty, ignorant of the cause, which is the second stage of weakness.

PILES A new method; no bloody operation, no going to bed; not the slightest pain; no inconvenience in undergoing a course of treatment with us for the relief of the worst case of Bleeding or Itching Piles, no matter how long standing. We guarantee a permanent cure. To every one who consults us we pledge absolute secrecy. Railroad fare deducted from the price of treatment.

Members of the Duluth Clearing House Association.

	CAPITAL.	SURPLUS
First National Bank	$1,000,000	$200,000
American Exchange Bank	500,000	350,000
Marine National Bank	250,000	20,000
National Bank of Commerce	200,000	21,000
State Bank of Duluth	100,000	40,000
Security Bank of Duluth	100,000	40,000
Iron Exchange Bank	100,000	

SAVED FROM A LIVING GRAVE. WEAK MEN CURED

THE ELIXIR OF YOUTH

We have on file sworn testimonials with our druggist agents the names of those cured by this great remedy, or address with stamp, and we will send them to you. We guarantee this elixir to cure Spermatorrhea, or Nervous Debility, Loss of Power, Night Emissions, and all Seminal weakness of any nature, arising from disease, over-indulgence or abuse of any kind. It effects speedy and permanent cures in old and young of either sex, renews strength and restores the vigor of youth, making life worth living. Sold by all leading druggists. $1 per bottle. Six bottles for $5.

Prepared Only by THE GERMAN HOSPITAL REMEDY CO.
GRAND RAPIDS, MICH.

BEFORE AND AFTER USING.

MANHOOD RESTORED "Nerve Seeds." This wonderful remedy is our guarantee to cure all forms of Nervous Weakness, Lost Manhood, Mighty Emissions, Headache, Wakefulness, Lost Confidence, Nervousness, Quickness, Evil Dreams, Lack of Confidence, Nervousness, all drains and loss of power in Generative Organs of either sex caused by over exertion, youthful errors, excessive use of tobacco, opium or stimulants which lead to infirmity, Consumption and Insanity. Put up convenient to carry in vest pocket. By mail prepaid in plain box to any address at $1 each, or 6 for $5. (With every $5 order we give a written guarantee to cure or refund the money). For sale by all druggists. Ask for it and accept no other. CIRCULAR FREE. Address NERVE SEED CO., Masonic Temple, Chicago, Ill.

For Sale in Duluth by S. F. BOYCE and MAX WIRTH, Druggists.

DR. MOTT'S PENNYROYAL PILLS The only safe, sure and reliable Female PILL ever offered to Ladies, especially recommended to married Ladies. Ask for DR. MOTT'S PENNYROYAL PILLS and take no other. ☞ Send for circular. Price $1.00 per box, 6 boxes for $5.00. DR. MOTT'S CHEMICAL CO., Cleveland, Ohio.

For Sale by S. F. Boyce and Max Wirth.

BEFORE AND AFTER USING.

LOST MANHOOD RESTORED. "SPANISH NERVE CEREAL" the wonderful remedy is sold with a written guarantee to cure all nervous diseases such as Weak Memory, Loss of Brain Power, Lost Manhood, Nightly Emissions, Evil Dreams, Lack of Confidence, Nervousness, Lassitude, all drains and loss of power of the Generative Organs in either sex caused by over exertion, youthful errors, or excessive use of tobacco, opium or stimulants which soon lead to Infirmity, Consumption and Insanity. Put up convenient to carry in vest pocket. Sent by mail in plain packages to any address for $1, or 6 for $5. With every $5 order we give a written guarantee to cure or refund the money. Circular Free. Address SPANISH NERVE CREAM CO. New York.

For Sale in Duluth by MAX WIRTH, Druggist, 13 West Superior Street.

Let me give
You a Pointer
Chew
Lorillard's
CLIMAX
PLUG.
It's Much the Best.

The Celebrated French Cure,

Warranted to cure "APHRODITINE" or money refunded.

BEFORE AFTER

Is Sold on a POSITIVE GUARANTEE to cure any form of nervous disease or any disorder of the generative organs of either sex, whether arising from the excessive use of Stimulants, Tobacco or Opium, or through youthful indiscretion over indulgence, &c., such as Loss of Brain Power, Wakefulness, Bearing down Pains in the Back, Seminal Weakness, Hysteria, Nervous Prostration, Nocturnal Emissions, Leucorrhœa, Dizziness, Weak Memory, Loss of Power and Impotency, which if neglected often lead to premature old age and insanity. Price $1.00 a box, 6 boxes for $5.00. Sent by mail on receipt of price.

A WRITTEN GUARANTEE is given for every $5 order received, to refund the money if a *permanent* cure is not effected. We have thousands of testimonials from old and young, of both sexes, who have been permanently cured by the use of Aphroditine. Circulars free. Address THE APHRO MEDICINE CO., Western Branch. Box 27, PORTLAND, OR.

Sold in Duluth by Max Wirth and Selleck & Walbank.

DULUTH, SOUTH SHORE & ATLANTIC R. R.

Atlantic Limited (Daily)

Lv Duluth	4 15 pm
Ar Marquette	2 50 am
Ar Sault Ste. Marie	9 45 am
Ar Detroit (2nd day)	7 40 am
Ar Toronto (2nd day)	6 30 am
Ar Montreal (2nd day)	8 10 am
Ar Boston (2nd day)	7 15 pm
Ar New York (2nd day)	7 50 pm

Wagner Buffet Sleeping Car between Duluth and Sault Ste. Marie.

Direct line and lowest rates to Toronto, Montreal, New York, Boston, Saginaw, Grand Rapids, Detroit and all points East.

Lowest rates for Emigrant Tickets via this line to and from Europe.

T. H. LARKE,
Commercial Agent, Duluth.

Ticket offices 426 Spalding House and Union Depot.

NORTHERN PACIFIC R.R.

IS THE ONLY LINE RUNNING THROUGH CARS TO

St. Paul, Minneapolis and Chicago

—TO—

HELENA, BUTTE SPOKANE
TACOMA, SEATTLE, PORTLAND.

Pullman Sleeping Cars, Elegant Dining Cars on all Through Trains.

TIME SCHEDULE.

Dining Cars on Pacific Express.	Leave Duluth Daily.	Arrive Duluth Daily.
Pacific Express for all Minnesota and Dakota points, Winnipeg, Yellowstone Park, Helena, Butte, Spokane, Tacoma, Seattle, Portland, Alaska, San Francisco and all Pacific coast points	3:45 pm	12:40 pm
Chicago Limited for all Wisconsin Central & Milwaukee, Lake Shore & Western points, Milwaukee, Chicago and beyond	4:05 pm	11:10 am
Wisconsin Central Local Express for all Gogebic Range and Wisconsin Central points and Chicago	‡10:00 am	‡7:25 pm

‡ Except Sunday. All other trains daily.

Rates, maps, or other pamphlets and information will be cheerfully furnished on application to F. A. GREENE, City Ticket Agent, 405 W. Superior St., Or CHAS. S. FEE, Gen. Pass and Ticket Agt., St. Paul.

The Northwestern Line!

C. ST. P. M. & O. RY

THE SHORT LINE TO CHICAGO

And the Pullman Car Line to St. Paul and Minneapolis.

For St. Paul and Minneapolis.	Day Exp. Ex. Sun'y	Night Ex Daily.
Lv Duluth	10 00 am	11 00 pm
Lv West Superior	10 20 am	11 20 pm
Ar Spooner	12 25 pm	2 00 am
Ar Stillwater	4 32 pm	7 00 am
Ar St. Paul	5 00 pm	6 50 am
Ar Minneapolis	5 40 pm	7 30 am

For Eau Claire, Chicago and the East.	Day Exp. Ex. Sun'y	Chicago Special Daily.
Lv Duluth	10 00 am	4 50 pm
Lv West Superior	10 20 am	5 10 pm
Ar Eau Claire	4 15 pm	10 15 pm
Ar Milwaukee		7 25 am
Ar Chicago	8 00 am	7 45 am

Parlor Cars on day trains.

"Chicago Special" runs through without change of cars for any class of passengers between Duluth and Chicago.

GEO. M. SMITH, General Agent. B. W. SUMMERS, City Ticket Agent, 405 West Superior St

ST. PAUL & DULUTH RAILROAD.

	Daily Except Sunday Fast Train.	Limited Daily.	Night Daily.
Lv Duluth	9 00 am	1 55 pm	11 15 pm
Ar St. Paul	2 50 pm	6 20 pm	7 15 am
Ar Minneapolis	3 10 pm	6 40 pm	7 35 am
Ar Stillwater	3 15 pm	7 10 pm	7 20 pm
Ar Chicago	6 45 am	7 00 am	9 25 pm
Ar Milwaukee	2 30 am	4 30 am	7 10 pm
Ar Omaha		9 25 pm	10 00 pm
Ar St. Louis		5 15 pm	6 55 am
Ar Kansas City		4 50 pm	6 30 am
Lv for Cloquet, Carlton	7 30 am	9 00 am	1 55 pm

F. S. ROSS,
Northern Passenger Agent,
428 West Superior Street.

D., M. & N. RAILROAD TIME TABLE.

Daily, except Sunday; in effect September, 1893.

Train No. 1, northbound—	
Lv Duluth (Union depot)	7:45 am
Ar Virginia	11:40 am
Ar Biwabik	11:40 am
Ar Mountain Iron	11:40 am
Train No. 2, southbound—	
Lv Virginia	3:10 pm
Lv Mountain Iron	3:05 pm
Lv Biwabik	3:10 pm
Ar Duluth (Union depot)	7:10 pm

D. M. PHILBIN, Gen'l Manager. G. C. GILFILLAN, Gen'l Pass. Agt.

THE DULUTH & IRON RANGE RAILROAD CO

PASSENGER TIME TABLE.

P. M.	A. M.	STATIONS.	P. M.	A. M.
6 35	11 50	Ar Duluth Lv	3 15	8 15
5 55	10 55	Two Harbors	4 15	9 10
4 30	9 15	Allen Junction	5 58	10 45
2 55	8 05	Biwabik	6 55	11 20
3 40	7 45	McKinley	7 05	11 35
3 15	7 15	Lv Virginia Ar	7 45	12 00 m
	8 00	Ar Tower Lv	6 57	
	7 20	Lv Ely Ar	7 50	

Daily except Sunday.

A. H. VITLE,
General Passenger Agent.
Duluth, Minn., Sept. 1st, 1893.

WEST DULUTH ITEMS.

Contracts Let at the Council Meeting Last Evening for the Improvement of Several Streets.

Treasurer Johnson's Recommendation Providing for Taking Up Special Improvement Bonds Finds Favor.

Seventy-Five Thousand Dollars to be Assessed for Village Expenses Next Year—Oneota Forest Fires.

At the council meeting last night the contracts for the improvement of Elinor and Highland streets, the bids for which were opened last week, were let to P. R. McDonnell. The bids for State street were opened and E. F. Mitchell was found to be the lowest bidder at $24,000. The contract could not be awarded owing to the injunction served against the improvement of the street. The improvement of Third street south and the alley between Central and First avenues west were awarded to John T. Dixon.

Treasurer Johnson recommended that the money to come into his possession from the sale of the improvement bonds now being issued be used to pay the $52,000 special improvement bonds due in October and November. Bonds were ordered issued on Eighth street north to the amount of $6777.36, on First avenue west, $3537.90 and on Ninth street, in Hazelwood, $12,039.95.

The recommendation of Treasurer Johnson was adopted, and the recorder instructed to prepare a list of bonds which can be issued and negotiated before the $52,000 becomes due.

Seventy-five thousand dollars was ordered assessed in taxes for the expenses of the coming year.

Threatening Forest Fires.

The fire department was called to Oneota last night to protect property against the forest fires which have been burning around the town for several days past. Councilman Hall's residence was threatened yesterday and last night it was necessary to wet down the barn and keep a strict watch of the premises.

West Duluth Briefs.

Dr. Forbes will conduct services tonight at 7:45 in the Norwegian Methodist church.

James and Guy Pake returned yesterday from a week's visit at the World's fair.

Misses Van Blarcorm and Woodbury, of the Irving school, will make their home at the Bennett.

Edward Oakes and P. Mulligan are hunting on the range.

The Great Western and Duluth Manufacturing companies are waiting for the Atchison Electrical company to complete its arrangements before beginning work on their contracts.

The City of Glasgow cleared from the Pennsylvania & Ohio dock yesterday after discharging 2000 tons of hard coal. The Fontenac is now unloading 2500 of soft coal.

Eighty pupils have been transferred from the Irving school to the stone building. Miss Alma Freeman and Miss Woodbury have been assigned positions as teachers.

Miss Booth, the principal, and the other teachers of the Longfellow school, consisting of Misses Wanless, Stanley, Phillips, Bates, Fisk, Murphy, Lauman, Jennie and Maggie Cargill and McCall, spent their last week's holiday on the Missabe range. They went up in President Merritt's private car, visited the mines and enjoyed the luxuries of a president's coach. They report a delightful trip.

The ladies of the W. C. T. U. will give a hard time social on Friday evening. Refreshments will be served and a literary and musical program rendered.

Catherine Palesari swore out a warrant in justice court this morning against William Kuzigi on a charge of seduction with promise to marry, the latter part of the contract not being fulfilled according to the story of the young woman. The parties are Finlanders and both residents of West Duluth.

E. Newell and wife rejoice in the birth of a daughter.

B. Kern is in St. Paul on business.

Cholera in England.

LONDON, Sept. 26.—Cholera has appeared at Rowley, a village in Staffordshire. One death from the disease has occurred there and one person is under treatment.

Deaths from Smallpox.

NEW YORK, Sept. 25.—Three deaths from smallpox were reported this morning from Riverside on North Brothers' island. Only one new case of the disease was reported at sanitary headquarters this forenoon.

SYPHILIS A Written Guarantee to CURE EVERY CASE OR MONEY REFUNDED.

Our cure is permanent and not a patching up. Cases treated eight years ago have never seen a symptom since. By describing case fully we can treat you by mail, and we give the same strong guarantee to cure or refund all money. Those who prefer to come here for treatment can do so and we will pay railroad fare both ways and hotel bills while here if we fail to cure. We challenge the world for a case that our MAGIC REMEDY will not cure. Write for full particulars and get the evidence.

We guarantee to cure or refund every dollar, and as we have a reputation to protect, also financial backing of $200,000, it is perfectly safe to all who will try the treatment. Heretofore you have been putting up and paying out your money for different treatments, and although you are not yet cured, no one has paid back your money. Do not waste any more money until you try us. Old chronic, deep seated cases cured in 15 to 40 days. Investigate our financial standing, our reputation as business men. Write us for names and addresses of those we have cured who have given permission to refer to them.

If your symptoms are sore throat, mucous patches in mouth, rheumatism in bones and joints, hair falling out, eruptions on any part of the body, feeling of general depression, pains in head or bones—you have no time to waste. Those who are constantly taking mercury and potash should discontinue it.

Don't fail to write. All correspondence sent sealed in plain envelopes. We invite the most rigid investigation and will do all in our power to aid you in it. Address,

COOK REMEDY CO., CHICAGO, ILL.
Room 307 Masonic Temple.

For Stomach, Bowel, Liver Complaints, and Headache, use

AYER'S CATHARTIC PILLS

They are purely vegetable, sugar-coated, speedily dissolved, and easy to take. Every dose

Effective

WHEAT ACTIVE TODAY.

Healthy Demand by Shippers and Good Trading in Cash Wheat.

The wheat market was lower and active this morning but firmed up at the close. It opened very weak at ½c below last night's close for cash and ½c lower for December delivery. There was considerable wheat for sale and it was all taken and advanced ½c up to noon, after which it ruled firm. The volume of business was not so large as yesterday, but there was a good healthy demand for cash wheat by shippers and all offerings found ready buyers at slowly advancing prices. Business in futures was mainly for December delivery, with active trading in small lots. The first business was done here today on the present crop for May delivery at a premium of 6¾c over December. The close was unchanged from yesterday, as follows:

No. 1 hard, cash, 65½c, September, 65½c, October, 65¾c; December, 67c; May, 71c. No. 1 northern, cash, 64c; September, 64c; October, 64½c; December, 65½c; May, 72½c. No. 2 northern cash, 61c; No. 3, 56¾c; Rejected, 47½c. On track—No. 1 northern to arrive, 64½c. Rye, 42c. Flax, $1.02¾. No. 3 barley, 36c.

Car inspection today, 356. Receipts—Wheat 206,977 bus; flax, 7300 bus. Shipments—Wheat, 172,881bus. Cars on track, 271; last year, 768.

The Foreign Markets.

LONDON, Sept. 26.—The grain markets opened irregular. At Liverpool wheat was ¼d lower for Bombay and red winter sorts, but in more demand at the decline; corn ¼d higher and firmly held. At London, cargoes of California wheat for shipment were 3d lower; floating cargoes of wheat were quiet but steady; wheat on passage was firm for red and easier for white; corn, firm. The French markets were unchanged.

Cattle and Hogs.

U. S. YARDS, CHICAGO, Sept. 26.—Cattle—Receipts, 6700; market fairly active and prices steady. Hogs—Receipts, 18,000; market unsettled; rather slow; opened firm and 5c higher; later ruled weak and prices declined 5@10c on light and 10@15c on heavy; light, $6.25@7.00; rough packing, $5.90@6.20; mixed, $6.20@6.90; heavy packing and shipping lots, $6.25@6.85; pigs, $5.25@6.70. Sheep: Receipts, 15,000; market weak and prices 10@15c lower.

The Chicago Market.

CHICAGO, Sept. 26.—Closing prices: Wheat, September, 66½c October, 66¾c; December, 69@69⅝c. Corn, September, 49¾c; October, 40⅝c; December, 41½c. Oats, September, 28⅝c; October, 28¾c; December, 29c. Pork, September, $17. Lard, September, —; October, $9.30.

New York Breadstuffs.

NEW YORK, Sept. 26.—Flour: Moderate demand and steady. Wheat: Receipts, 235,456 bus; sales, 270,000 bus; No. 2 red declined ⅛@⅛c, rallied ⅛c, moderately active; October, 72c @72 7-16c; May, 82⅛@82½c. Corn: Receipts, 68,600 bus; sales, 225,000 bus; No. 2 firmer, 51½@52 October, 49 3-16@49⅜c; November, 49¾; May, 52@52⅛c. Oats: Receipts, 277,700 bus; sales, 70,000 bus; No. 2 quiet; state, 39@41½c; Western, 39@41½c.

Gossip.

Received over private wire of W. P. Brown, grain and stock broker, room 107, Chamber of Commerce:

Cables firmer.

Grain weak until the last part of the session, when it turned strong, closing firm.

Stocks weak all day, but closed strong.

Puts, December wheat, 69⅛c.
Calls, December wheat, 70½c.
Puts, May corn, 44⅜c.
Calls, May corn, 45¼c.

New York Stock Exchange.

NEW YORK, Sept. 26.—Money on call firmer at 2@3 per cent; prime mercantile paper, 6@8 per cent. Sterling exchange is a shade easier. Posted rates, $4.83½@4.85. Commercial bills, $4.80@4¾. Bar silver, 72¾. Government bonds steady; state bonds dull; railroad bonds weak. Stocks continue weak. General Electric declined to 40¾; Chicago Gas to 72⅝; Burlington to 79; Western Union to 78; Northern Pacific preferred to 18½; Reading to 16; St Paul to 55⅝; Northwestern to 98⅛. At 12 o'clock the market was weak.

	Opened.	Closed
Atchison	18¾	19
C., B. & Q.	80½	80¾
Chicago Gas	53¾	54⅛
Erie	12⅞	13
C. & N. W.	97	97½
St. Paul	59⅝	59⅞
Delaware, Lackawanna & West'n	141¾	142¾
Louisville & Nashville	51½	51½
Missouri Pacific	24⅝	23⅞
New England	24¾	25⅛
Northern Pacific	20⅛	19⅞
Reading	17⅜	16⅞
Rock Island	63¼	62¾
Richmond Terminal	15⅞	15⅞
Sugar Trust	85⅛	86¼
Union Pacific	20	20¼
Western Union	79¼	79⅛
Whisky Trust	22⅞	22¾

Stole a Suit of Clothes.

Before Judge Powell this morning, Albert Perkins, a gentleman with a face as dark as the cloud of soot that is belched forth every hour of the day by the big chimney on the Hotel Spalding, was up for stealing a suit of clothes from Armon Harvey, engineer on the tug Nellie Cotton. Two or three witnesses told of the clothes being missed and of Perkins' selling them to a Lake avenue tailor. The defendant took the stand and testified in his own behalf. He claimed that he bought the suit of a tramp for $1. The jury did not look at it in that way, so brought in a verdict of guilty. Judge Powell sent Perkins up for forty days.

Died From Her Injuries.

LOUISVILLE, Ky., Sept. 26.—Word was received here this morning that Miss Annie Coggswell, the New Albany, Ind., young lady who was injured in the Manteno, Ill., wreck, died last night in a Chicago hospital.

Decision Sustained.

MADISON, Wis., Sept. 26.—Judge Siebecker has been sustained by the supreme court in his decision refusing to limit the scope of the examination in the state against Ferdinand Kuehn and Henry Baetz, ex-state treasurers. The suits against Kuehn and Baetz are for interest on state funds retained by them during their terms of office.

A Good Thing to Keep at Hand.

Troy (Kansas) Chief: Some years ago we were very much subject to severe spells of cholera morbus; and now when we feel any of the symptoms that usually precede that ailment, such as sickness at the stomach, diarrhoea, etc., we become scary. We have found Chamberlain's Colic, Cholera and Diarrhoea Remedy the very thing to straighten one out in such cases, and always keep it about. We are not writing this for a pay testimonial, but to let our readers know what is a good thing to keep handy in the house. For sale by all druggists.

THE TROUBLE IN ARGENTINA.

A Buenos Ayres Paper Suspended by the Ministry's Order.

BUENOS AYRES, Sept. 26.—The newspaper La Nacio, of this city, has made itself offensive to the government by the character of articles it has published in regard to the radical insurrection now in progress in several of the provinces, and today an official order was issued suspending the publication of the paper for a week. This is taken as a warning that if upon the expiration of the period of suspension the paper continues its attack upon the government it will be entirely suppressed.

The telegraphic service to and from the interior has been stopped and the wildest sort of rumors consequently gain credence. One rumor is to the effect that the telegraph lines have been cut by the rebels, in order to prevent the government communicating with its forces in the field, but as this pre-supposes that the insurgents have got in the rear of the national army it is not generally credited here.

Another report and a far more serious one, is that the naval forces are likely to declare in favor of the rebels. Should this be the case, the situation of the government would be greatly complicated. A change has been made in the ministry that is deemed to strengthen the government. Senor Cane, an ex-member of the cabinet, has been appointed minister of posts and telegraphs in place of the previous incumbent who is a Radical. It is believed that the Senor Cane is responsible for the cutting off of telegraphic communication to the interior of the republic.

LOST ON THE OCEAN.

The Perilous Trip of Two Sailors Found on the Atlantic.

NEW YORK, Sept. 26.—The steamship State of Nebraska arrived from Glasgow this morning with two shipwrecked sailors on board. They were Fred Abbott and Job Porter, Newfoundlanders, and part of the crew of the schooner Shippey, which sailed for the fishing banks on Aug. 18.

They were sent out with a net on Aug. 18 during a fog. Night came on and they lost their way, drifting with the tide, and having nothing with which they could "sound a bearing," they battled with the waves for five days and finally got in the track of steamship liners. When the State of Nebraska hove in sight, the sailors were in an exhausted condition.

WERE FED LIKE CATTLE.

Men to Take the Places of the Louisville & Nashville Strikers.

PITTSBURG, Sept. 26. Seventy-five railroad shop men passed through Pittsburg this morning en route from New York to Louisville to take the places of strikers in the Louisville & Nashville railroad shops. The men occupied two coaches and were kept under guard and lock while passing through the Union station.

While at the station they were fed like so many cattle. Two barrels of sandwiches and two wash boilers of coffee were carried into the coaches, to which the men helped themselves like famished wolves. They were hard-looking customers.

BISMARCK SERIOUSLY ILL.

A Visit By the Emperor William Might Result Fatally.

LONDON, Sept. 26.—A dispatch from Kissengen to the Central News says that Prince Bismarck's illness is dangerous. His family does not approve of the suggestion that has been made that Emperor William will visit him at Kissingen, as they fear that the slightest excitement might prove fatal.

The dispatch adds that if the prince's doctors give their assent Emperor William will, it is said, visit Prince Bismarck as soon as the latter is removed to Frederiksruhe. It appears now that his return to his home is impossible.

An Oyster Congress.

NEW HAVEN, Conn., Sept. 26.—Marshal McDonald, of the United States fish and fishery commission, is arranging for an international oyster congress to be held at Chicago, Oct. 16. All persons in the world interested in fish culture are invited to be present. H. C. Rowe, the well known oyster grower of this city, has been invited to address the congress on "Methods of Deep Water Oyster Culture." He has accepted.

Appointments Today.

WASHINGTON, Sept 26.—The president sent to the senate today the following nominations: William J. Puckett, of Colorado, to be assayer in charge of the United States mint at Denver. Postmasters—Iowa: L. T. Alexander, Monticello. Michigan: J. M. Harnett, Escanaba; J. R. Ryan, Sault Ste. Marie; Mottram Hill, Vicksburgh. Minnesota: J. H. Driscoll, Madison; V. B. Crane, Jackson. North Dakota: H. H. Walters, Casselton.

Ravaged By Cholera.

CALCUTTA, Sept. 26.—A dispatch received from Persia shows that cholera has been ravaging the towns and villages along the eastern shore of the Persian gulf. Several of the villages have been completely deserted, the inhabitants having fled into the interior to escape the dreaded scourge that has made such great havoc. It is believed their flight will result in widespread dissemination.

Factories Resuming Work.

BRIDGEPORT, Conn., Sept. 26.—Warner Bros.' corset factory started today on full time after a stoppage of several weeks. The Eaton, Cole & Burnham factory will run five days this week and full time hereafter.

A Rumor Denied.

NEW YORK, Sept. 26.—Lord Dunraven's brother-in-law, Mr. Kerr, yesterday denied a rumor from London that Lord Dunraven has challenged Royal Phelps Carroll, of the Navahoe, to sail a race for the Brenton's Reef cup, in America.

Work For a Thousand.

TAUNTON, Mass., Sept. 26.—The Whittenton mills started all its departments on full time today, giving employment to more than 1000 persons.

Net Prices Talk.

Convince yourself, look us up, all we ask is a comparison and we are in it.

BLOEDEL & EBELING,
18 and 20 Lake avenue north.

CARS WERE TELESCOPED.

Alfred Cook, of Unity, Wis., Fatally Injured in a Collision.

MARSHFIELD, Wis., Sept. 26.—The way freight on the Milwaukee, Lake Shore & Western road which leaves this place at 6:15 a. m., was badly wrecked at McMillan, six miles west of here, this morning.

A coupling broke on the grade coming into McMillan, and when the engineer slowed up to stop, the section that had parted crashed into the first part of the train and a number of cars were telescoped. There were four passengers in the caboose and all escaped except Alfred Cook, of Unity, who sustained a concussion of the brain and may die.

TOO LATE TO CLASSIFY.

DESIRABLE ROOMS FOR RENT, CHEAP. 1611 East Fourth street.

NOTICE OF ASSIGNMENT—

Notice is hereby given that on September 2nd, 1893, pursuant to the statutes of Minnesota for such cases made and provided, H. V. and Edward Eva, doing business as Eva Bros., of the city of Duluth, in St. Louis, Minnesota, duly made, executed and delivered to C. E. Richardson, as assignee, a deed of assignment of all their property, not exempt by law from levy and sale on execution, for the equal benefit of all their creditors, without preference; which said deed of assignment was duly filed in the office of the clerk of the district court for St. Louis county, on September 5th, 1893, and the said C. E. Richardson, on Sept. 23d, 1893, resigned as such assignee, whereupon, on said day, he was removed and I was duly appointed in his place and stead as assignee of said estate, by an order of the district court now on file in the office of the clerk of said court for St. Louis county, and have duly qualified as such assignee, and taken possession of said insolvent estate pursuant to said order.

All creditors of said assignors who desire to share in the distributions of their said estate are required to present duly verified statements of their claims to me for allowance.

Dated Duluth, Minn., September 26th, 1893.

L. M. WILLCUTS,
Assignee.

FRANCIS W. SULLIVAN,
First National Bank building, Duluth, Minn.
Attorney for Assignee.

Always in The Herald.

"I believe in advertising in good papers. That is why you always see my ad in The Herald.

F. S. KELLY,
Furniture and Carpets,
710 and 712 West Superior St."

It Pays—That's It.

The Herald Is All Right!

"People come in and tell me they saw my advertisement in that paper. I have no complaint to make about business, and I give The Herald considerable credit for it.

JOSEPH CHRUDINSKY,"
Prop. Duluth Trunk Factory.

IS READ In the Homes!

"The Evening Herald is one of the best advertising mediums in Duluth, at least that is our experience, and we have tried them all. It is a paper that evidently goes to the homes of people who read advertisements.

I. FREIMUTH,"
Metropolitan Dry Goods Store.

It Pays—That's It.

BELIEVES in Advertising!

"We have done considerable advertising and find The Herald an excellent medium to reach the people, not only of Duluth, but surrounding country.

SIMON CLARK & CO.,
Grocers,
17 East Superior Street."

We Believe Good Advertising Pays,

And that is why we always use The Herald. We regard it as a good advertising medium and know of none better.

LEVINE BROS.,
Proprietors of The Bell.

It Pays—That's It.

Who Said Times Were Bad?

"Although business in general has been dull for several months past, we have found steady advertising in The Herald paid handsomely and we have received good results from same. It is the paper of Duluth.

CATE & CLARKE,
Hatters and Furnishers.
Sole Agents for Dunlap & Co."

It Pays—That's It.

CURE YOURSELF!

G.G.S

"MAN'S BEST FRIEND"

Is a Specific for Gonorrhea, Gleet and other unnatural discharges in either sex. An infallible, safe and speedy cure of the most obstinate cases. Cures in 3 to 5 days, where other remedies entirely fail. Non-poisonous and GUARANTEED not to cause Stricture. No inconvenience or loss of time. No sickening doses to derange digestion. Ask Druggists for G. G. S. and accept no other remedy. Price $1.00.

EVERY MAN WHO IS **WEAK, NERVOUS AND DEBILITATED,**

From Whatever Cause, should write to

Dr. BRINLEY

Hennepin Avenue, Corner Fourth Street,

MINNEAPOLIS, MINNESOTA.

HIS ADVICE WILL COST YOU NOTHING.

The oldest and Only reliable medical office of its kind in the city. Regularly graduated and legally qualified. If inconvenient to visit the city for treatment, medicine sent by mail or express, free from observation. Curable cases guaranteed.

Nervous Debility, Organic Weakness, Falling Memory, arising from Indiscretions, Excess, Indulgence or Exposure, producing nervousness, Debility, Dimness of Sight, Self-Dread, Defective Memory, Pimples on the face, Aversion to Society, Loss of Ambition, Unfitness to Marry, Melancholy, Dyspepsia, Stunted Development, Loss of Power, Pains in the back, etc., are treated Safely, Privately, Speedily. **Unnatural Discharges Cured Permanently.**

Blood, Skin and Venereal Diseases, All forms, affecting Body, Nose, Throat, Skin and Bones, Blotches, Eruptions, Acne, Eczema, Old Sores, Ulcers, Painful Swellings, from whatever cause, positively and forever driven from the system by means of Safe, Time-tested Remedies. Stiff and Swollen Joints and Rheumatism, the result of Blood Poison, Cured. **KIDNEY and URINARY** Complaints, Painful, Difficult, too Frequent or Bloody Urine, Gonorrhoea and Stricture promptly cured.

CATARRH, Throat, Nose, Lung Diseases; Constitutional and Acquired Weaknesses of Both Sexes Treated. No experiments. Charges low. Call or write. Symptom List and pamphlet free by mail. The Doctor has successfully treated and cured thousands. All consultations are strictly confidential.

DR. BRINLEY, MINNEAPOLIS, MINN.

WISCONSIN CENTRAL LINES.

(Northern Pacific R. R. Co., Lessee.)

Latest Time Card.

Two Through Trains Daily.

		Lv.	Ar.		
12:45pm	6:25pm	Minneapolis		9:05am	4:15pm
1:30pm	7:15pm	St. Paul		8:00am	3:40pm
10:20am	4:05pm	Duluth		11:10am	7:35pm
1:50pm	7:25am	Ashland		5:20am	3:30pm
7:15am	10:05am	Ar Chicago Lv		5:45pm	11:45pm

Tickets sold and baggage checked through to all points in the United States and Canada.

Close connections made in Chicago with all trains going East and South.

For full information apply to your nearest ticket agent or

JAS. C. POND,
Gen. Pass. and Tkt. Agt., Chicago, Ill.

Duluth, South Shore & Atlantic R'y.

DIRECT LINE TO

Boston, New York,

Montreal, Buffalo,

Philadelphia, Pittsburg,

Cleveland, Detroit,

All points in Michigan,

The East and South.

Over 100 miles horter than any other line to Bosto and all New England Points.

Over 70 miles the shortest line to all Points East of Mackinaw or Detroit Mich.

WAGNER SLEEPING CARS

ON ALL THROUGH TRAINS.

For tickets, sleeping car accommodations and full information, apply to

T. H. LARKE, Commercial Agent,
426 West Superior Street, DULUTH, MINN
Spalding Hote Block

ASHLAND MILS. RWY. ROUTE

MILWAUKEE, LAKE SHORE & WESTERN R'Y

Through Sleeping and Parlor Car

With Fast Trains From

ASHLAND

TO

Milwaukee and Chicago

Rhinelander, Kaukauna,
New London: Manitowoc,
Wausau, Sheboygan
Appleton. Racine
Oshkosh Kenosh

DIRECT ROUTE

TO

OCONTO DEPERE
GREEN BAY FOND DU LAC

NEENAH AND MENASHA

via WATERSMEET to

NEGAUNEE, MARQUETTE
ISHPEMING, ESCANABA,

And all points in Upper Michigan.

Through Tickets at lowest rates on sale to all points in the United States and Canada.

Milwaukee City Office, 100 Wisconsin St
Chicago City Office, 197 Clark St.

H. F. WHITCOMB, General Manager. C. L. RYDER, Gen. Pass. Agt
MILWAUKEE, WIS.

Many Men Struggle To Do Business Without Advertising!

How much easier, quicker and better would have been their success if they had used the great business makers—THE NEWSPAPERS—to help them along. A man can walk a thousand miles if he takes long enough, but it don't pay when he can use horses, steam or electricity.

Save Years
And Worry,
Wrinkles,
And
Gray Hairs.

Make your money and have it to spend before you are too old to enjoy it. You have a certain amount of custom now—why don't you double it?

The **EVENING HERALD** *Guarantees Success*

To any business man who, knowing properly the other departments of his business, advertises in the columns of THE EVENING HERALD judiciously and with sufficient liberality. It is a safe thing to guarantee. It is not always necessary to do large advertising. Good work will tell, even in small type. The Evening Herald could publish a list of names and the expressions of many prominent advertisers, both local and foreign, who have found advertising in The Evening Herald to pay. But why weary you with instances; ask any expert advertiser and he will tell you the same story.

WHY CAN'T YOU WIN?

Are you in a rut? Let us help you ou We want to talk to live people.

THE EVENING HERALD,
Duluth, Minn.

DEFECTIVE PAGE

EVENING HERALD.

PUBLISHED BY THE
DULUTH PRINTING & PUBLISHING CO.

Business and editorial rooms in The Herald building, 220 West Superior street. Telephone—Business office, 324, two rings; editorial rooms, 324, three rings.

Eastern Office—109 World Building, New York, A. E. Story, Manager.

SUBSCRIPTION RATES:

Daily, per year	$7.00
Daily, per three months	1.80
Daily, per month	.60
Weekly, per year	1.50

LARGEST CIRCULATION IN DULUTH.

Entered at the postoffice at Duluth, Minn., as second-class mail matter.

The Weather.

U. S. WEATHER BUREAU, DULUTH, Minn., Sept. 26.—An extensive area of high barometer overlies the entire country, one over the middle Mississippi valley, and the other over the country north of the Dakotas. The weather is generally clear, and with the exception of a few showers at scattered places in the Ohio valley there has been no rainfall since yesterday morning.

The temperature has fallen in all places except along Lake Superior, where there has been a slight rise. The fall has been more pronounced over the south and east than in the west and northwest. Over the former section the temperature ranged in the 70's yesterday morning; this morning it is in the 40's, only one station, Knoxville, Tenn., reporting above 50. It is below freezing everywhere north of a line beginning in central north Minnesota and extending south as far as South Dakota, and then northwest through central Montana to the far Northwest. The lowest temperature within that area is 16° at Prince Albert, N. W. T.

The mean or average temperature here yesterday was 42°, or 10° lower than the average for the past twenty-three years. The highest yesterday was 52°, the lowest last night 36°.

DULUTH, Sept. 26.—Local Forecast: Continued fair; slowly rising temperature; light west and northwest winds, becoming variable.

H. B. BRONSON,
Local Forecast Official.

WASHINGTON, Sept. 26.—Forecast till 8 p. m. tomorrow: For Wisconsin: Fair; variable winds; slightly warmer Wednesday morning. For Minnesota: Fair; variable winds.

THE HERALD in Chicago.

The 5 o'clock Edition is on sale early the following morning in Chicago at the

Palmer House News Stand,
Auditorium Hotel News Stand,
W. B. Sizer's Bookstore, 189 State St.,
Chas. McDonald's News Stand, 55 Washington St.,
AND ON THE
World's Fair Grounds at the Columbian News & Novelty Co. News Stands.

Senator Stewart's Tirade.

The bitter attack made by Senator Stewart upon President Cleveland in the senate yesterday was highly discreditable to the speaker as well as to the body of which he is a member. It was a shameful abuse of the privileges accorded to the members of the senate to freely express their sentiments.

President Cleveland has done nothing to warrant such gross vilification, and the dignity of the high position which he occupies by the grace of the people should make impossible the utterance of such a gross assault upon his character and motives. What was the cause of this attack? Simply, that the president, in the exercise of his constitutional rights, has advised congress that, in his opinion, it is the duty of the legislative branch of the government to repeal the obnoxious Sherman law, which nine-tenths of the people of these United States regard as the chief cause of the depression, both commercial and financial, from which the country is now slowly emerging.

By assuming this attitude, President Cleveland has incurred the active and virulent hostility of the silver monometallists, one of the most rabid of whom is the senator from Nevada. The bitterness of the silver minority has been intensified by the discovery that all their efforts, both fair and foul, are futile to prevent the repudiation of the silver heresy by congress or to induce the president to agree to another compromise that would, in a measure, retain the existing financial policy which has wrought such ruin and disaster to the business interests of the country. The personal abuse now heaped upon the president by Senator Stewart and the sneers at his education, training and motives cannot but inspire among the people of this country a mingled feeling of indignation and disgust for the man who gave them utterance.

It is the mad yell of a baffled and beaten minority that has grown desperate in the hour of defeat, and which, unable to produce arguments to overthrow the powerful reasons that call for the repeal of the Sherman law and the establishment of a sound financial policy, vents its rage upon one who is recognized as the sturdiest champion of sound money. Senator Stewart's tirade will not injure the president. It will not lessen the esteem and admiration which he has gained from the entire nation for his brave and unflinching attitude upon this question, nor will it cause him to weaken one iota in his purpose to rescue the country from the financial morass into which it has been plunged by unwise legislation in the past. But for Senator Stewart and those who share his sentiments the country will entertain the most pronounced contempt and loathing.

Must be a Railway Bridge.

The News Tribune says its Washington dispatch on the bridge question was misunderstood, and that it is not proposed by Congressman Haugen to grant permission to build, in addition to the Duluth and Superior company's structure, a steam railway bridge between Connor's and Rice's Points. The railway bridge that he favors is from West Duluth proper to West Superior proper.

The ambiguous wording of the dispatch in question naturally led many people to take a contrary meaning. It now appears that the only steam railway bridge proposed is for the Transfer company from West Duluth to Superior. To this bridge no one in Duluth will enter any objection. It is needed and authority for its construction should be granted.

It is equally necessary that there shall be provision for transporting steam railway trains between Rice's and Connor's Points. This is demanded in order that Duluth may obtain important railway connections that are needed. The Northern Pacific bridge monopoly would be broken if such a bridge were erected. The Duluth-Superior company's bill, which the News Tribune is championing as a matter of course, makes no provision for steam railway purposes whatever. The bill of the Commercial Bridge company does make such provision. On this account, among other reasons, the latter measure receives more general approval.

The Lake Carriers' association opposes the erection now of any bridge that does not provide facilities for steam railways, because it perceives that the business interests at the head of the lakes will demand such a bridge in the near future, and in order to prevent a multiplicity of bridges and to reduce the interference with navigation to the minimum the association insists that any bridge to be erected now should provide for all forms of traffic, including steam railway. If the Duluth-Superior company would add that feature to the bridge that it proposes to erect, one serious objection to it would be removed. This objection is lacking in the case of the Commercial company's bill.

The University Library.

The Minneapolis Journal says: "Probably no issue was ever raised in the state on which public sentiment was more unanimous than it is in this city and state in disapproval of the action of the board of regents in discarding Minnesota stone for Ohio stone for the university library. The board seem to be of the opinion that they can defy public sentiment on the subject, but the time is sure to come when they will think differently."

The people will not forget this outrageous action on the part of the regents, and when the legislature makes another appropriation for university buildings it will probably place it at the disposal of a commission for expenditure instead of putting it in the hands of the regents. The people of Minnesota are proud of the high standing of the university as an educational institution and they have been always ready to make liberal grants for its equipment and maintenance, and it would be unfortunate should the ill-advised course of the regents in this instance cause any change in that feeling.

It is not too late for the regents to recede from their unwise attitude. Why not yield to public sentiment and keep alive the friendly feeling that has always existed for the university? Persistence in the present policy may prove of incalculable harm to the university itself.

Speculations on the nature of electricity are inexhaustible. This compact statement of the subject is by S. F. Walker in the London Electrical Engineer: "Electricity is simply the motion of the molecules of the different substances which are the subjects of electrical action, just as heat, light and sound are, and the only difference between these forces is the rate of the motion. The motion of sound, as we all know, is comparatively slow; that of heat and light is very rapid. That of electricity would appear to be somewhere between the slow motion of sound and the rapid motion of the heat waves, whose motion is slowest (that is, slower than that of light). And it would appear that the wonderful adaptability which electricity shows for every kind of work is due entirely to the position which its rate of motion occupies in the scale of the energies."

Referring to a recent paragraph in this paper complimenting the Sheboygan, Wis., Journal on its bright and prosperous appearance, the Journal says: "The Herald is very kind. It is a pleasure to be able to say the same of the able management of that paper, which is one of the few great dailies of Minnesota, that have a large balance on the right side of the ledger."

Senator Stewart sneered at the president yesterday because he had not gained "a liberal education in some college." Some of the best posted and best educated men in the world today never saw the inside of a college while receiving their education. By the way the records show Senator Stewart was a student at Yale but failed to graduate. Where did he get his education.

Electric launches may supersede gondolas on the canals of Venice, as one result of the Columbian exposition. One of the Chicago launches has already been sent to Venice by a company which has an option on thirty of the fifty launches now in use at the fair.

Mr. Voorhees is wasting too much "courtesy" on the silver brigands in the senate. After the vituperative address of Senator Stewart yesterday "courtesy" should be given a back seat. He evidently does not know the meaning of the word.

The Chicago Tribune remarks that by common consent Rev. Joseph Cook is understood to be the Hon. Bill Holman of the religious congress.

The "Faribault plan" may not be a failure, as Archbishop Ireland asserts, but it appears to be in a very disfigured state.

Boston has captured the baseball pennant for 1893, and the "fans" in Beantown are happy.

INVESTIGATE A LYNCHING.

The Order of the Governor of Louisiana to be Carried Out.

NEW ORLEANS, Sept. 26.—District Attorney Gervais Leche, of the Twenty-first judicial district, of which Jefferson parish is a part, arrived in the city yesterday, having received the letter of the governor instructing him to make a full investigation of the lynching of three negroes a week ago.

Mr. Leche had a long interview with the attorney general and a plan of procedure was mapped out, after which the district attorney proceeded to the parish seat to meet Sheriff Laudridge and Judge Towner who will co-operate with him. He said that he intended to make a complete investigation in accordance with the instructions of the governor and to bring all the guilty parties to justice if possible.

A large number of summonses have been sent out to witnesses who will be sworn to testify before a justice of the peace as to the facts of the lynching and as to who participated in it. The investigation will be conducted at the scene of the troubles. Otherwise the situation is quiet, although there is still an armed patrol on duty in the parish. No clue to the whereabouts of murderer Julien has been obtained.

An Assignee Removed.

DENVER, Sept. 26.—Judge Graham yesterday issued an order removing F. C. Schrader from the assigneeship of the failed People's Savings bank. Schrader was cashier of the savings bank and also of the People's National bank which suspended last summer, but has since resumed. The relations between the People's National bank and the People's Savings bank were such as to make the appointment of a disinterested assignee advisable.

Reported Assassination.

BUENOS AYRES, Sept. 26.—It is reported here that Dr. Alem, the leader of the revolting radicals, has been assassinated in Santa Fe. Dr. Alem had been under police espionage ever since he issued a manifesto some time ago calling upon the people to assert their rights and liberties. Denial was made late yesterday afternoon of the report of the assassination of Dr. Alem. The government has appointed Gen. Roca to the supreme command of the Argentine army.

The Reduction Accepted.

NEWCASTLE, Pa., Sept. 26.—After a week or more of conferences the Newcastle Steel company's scale was signed yesterday. It is said that the reductions accepted by the 300 men employed range from 20 to 40 per cent. Work will probably resume this week. The employes of the Etna mill are holding a discussion on the proposition recently made by their employers. It is believed that they will accept the reduction and go to work.

The Big Four Dispute.

CINCINNATI, Sept. 26.—The chiefs of the various railway brotherhoods, together with the members of the Big Four grievance committee, are expected to meet in Cincinnati this week for the purpose of making a final disposition of the vexed question as to whether or not a strike shall be ordered on the Big Four as a result of the 10 per cent reduction of the salaries.

Yellow Fever Cases.

BRUNSWICK, Ga., Sept. 26.—Five new cases of yellow fever developed yesterday, Mrs. Lorensten and children, Winn Johnston, her mother-in-law, and Callie Mitchell, the last three colored women. The cases are on Amherst street. Three cases have been discharged—Mrs. Lorensten's child, Archie H. Smith and Mrs. H. C. Smith.

Murder in Ohio.

STEUBENVILLE, O., Sept. 26.—Patrick Moran, a gardener residing in the Coal Hill district, one mile southwest of Steubenville, was murdered at 10 o'clock yesterday morning by three men at a coal shaft near his home, his brains being dashed out with a pick.

The 'Frisco Outrage.

SAN FRANCISCO, Sept. 26.—The excitement over the dynamite explosion continues intense. The governor offers $1000 reward for information leading to the arrest of the perpetrators of the outrage. The Seamen's union disclaims all connection with the outrage.

Mill Shut Down.

PITTSBURG, Pa., Sept. 26.—The Carnegie Thirty-third street mill shut down today in all departments. On Saturday, the laborers were paid off in full. They were notified that their places would be open for them under different arrangements.

A Fat Job.

WASHINGTON, Sept. 26.—Secretary Carlisle yesterday appointed Bernard Kalpacki superintendent of the public building at Milwaukee, Wis., at $8 per day.

Cholera on Board.

RIO JANEIRO, Sept. 26.—The Italian steamer Vicenzo Floria, from Genoa, arrived here yesterday. She had cholera on board and her passengers were therefore not allowed to land. She will return with them to Genoa.

Stop Thief!

Any one whose Watch has a

Non-pull-out

bow (ring), will never have occasion to use this time-honored cry. It is the only bow that cannot be twisted off the case, and is found only on Jas. Boss Filled and other watch cases stamped with this trade mark.

Ask your jeweler for a pamphlet, or send to the manufacturers.

Keystone Watch Case Co., PHILADELPHIA.

ONE PRICE AND THAT RIGHT

J. E. HAYNIE & Co.

American Store.

DULUTH, Tuesday, Sept. 26, 1893.

The weather tomorrow is likely to be fair and warmer with high winds.

Formal Fall Millinery Opening

Wednesday, Thursday And Friday.

There is always a hurrying and shop-looking at the beginning of the season—some looking for what they know they want, some to find out what they want—but there has never been a season in the store with such an auspicious beginning, such a flattering start. There was much anticipated of us, we know; much merit, much style, much diversity, much newness, much nattiness, much that is odd, much that is rare, from a mercantile standpoint; we have anticipated and secured, guided by promptings created by an extensive experience. Your marked approval, so materially noticeable, is as final to the price as that which is good and worthy, always conquers.

CLOAKS!

There is possibly no place to which the Cloak is of more interest than right here in Duluth and in this store, over 1000 different garments to select from embracing all there is that is desirable in Cloakdom.

DRESS GOODS

Are becoming more active with each day. It is hardly necessary to mention that this is conceded headquarters for "anything good" in Dress Goods.

MILLINERY.

Now we touch a tender spot. How beautiful the New Hats are! The formal OPENING DAYS are Wednesday, Thursday and Friday of this week. Don't miss it, whether you want a Hat or not. You will be charmed.

J. E. Haynie & Co.

THESE SMALL ADVERTISEMENTS ARE MONEY-MAKERS FOR THOUSANDS.

EVERYBODY SHOULD USE THEM.

ONE CENT A WORD!

Herald Wants,

Popular Because Effective.

One cent a word; 75 cents a line per month. No advertisement taken for less than 15 cents. Payments must be made in advance.

SITUATIONS WANTED, FREE.

All persons wanting situations can use The Herald want columns for three insertions free of charge.

This does not include agents or employment offices.

Parties advertising in these columns may have answers addressed in care of The Herald and will be given a check to enable them to get answers to their advertisements. All answers should be properly enclosed in envelopes.

PERSONAL.

MARRIED LADIES—SEND 10 CENTS FOR "Infallible Safeguard" (no medicine, no deception) just what you want. Ladies' Bazar, Kansas City, Mo.

SITUATIONS WANTED.

FREE.

MAN OF GOOD HABITS WOULD LIKE situation as night watchman, janitor, or general work around private residence for living wages. J 81, Herald office.

WANTED, BY STEADY, SOBER YOUNG man, situation at any kind of work; good driver and had five years' experience in running steam furnaces; good references. Address J 82, Herald office.

WANTED, POSITION IN AN OFFICE BY A young man. Has had four years' experience in clerical work; A 1 references furnished. Address A 63, Herald.

WANTED—A BOY OF 16 WOULD LIKE A position in store of any kind. G 46, Herald.

SITUATION WANTED—BY A SCANDINAvian as bartender. Address A. B., 522½ West Superior street, city.

SITUATION WANTED — BY A STEADY Scandinavian; would prefer position in store, small wages expected. Can furnish references. Chas. Adolf, 522½ West Superior street, city.

BOY WOULD LIKE TO GET A POSITION in a store. Has best of references. Address K 36, Herald.

WANTED—SITUATION IN AN OFFICE by a boy of 17. Has had nearly two years' experience in bank work and can furnish good references. Address D 84 Herald.

COMPETENT DRESS-MAKER WILL BE found at R. L. Conboy's, 5217 Colorado street, Lester Park.

A STRONG NORWEGIAN YOUNG MAN, understanding English, but not speaking much, wants place as general man around house. Good character and honest. Small wages. Address Louis Steen, 23 West Fourth street.

DRESSMAKER DESIRES WORK. WILL go out by the day. Address Miss Price, 224 Fourth avenue west.

A YOUNG MAN DESIRES WORK, COLleeting, etc., for one hour every day after school. Address "Place" care Herald.

MIDDLE-AGED MAN WANTS POSITION in wholesale or retail mercantile house. Have had large experience as store manager. Best of references. Address E 44, Herald.

WANTED—MALE HELP.

TRAVELING MEN OUT OF EMPLOYMENT should address J. G., care of Herald.

SALESMEN TO SELL BAKING POWDER. We put our goods in Glass Rolling Pins. $60 month and expenses, or commission. Chicago Baking Powder Co., 767 Van Buren street, Chicago.

WANTED—TWO SALESMEN AT ONCE, good pay. The Singer Manufacturing company, 625 West Superior street.

ADVERTISING SOLICITOR WANTED—drop worn-out schemes, when you can make $200 per month working for us. Send 25 cents for samples, contracts, etc., and reap a harvest in your own city or town. THE LUCKEY ADVERTISING AGENCY, Elgin Ill.

WANTED, FOR THE UNITED STATES army, able-bodied men of good character between the ages of 21 and 30 years. Good pay, rations, clothing and medical attendance free. The recruiting officer of the Third United States Infantry, stationed at Fort Snelling, Minn., seven miles from St. Paul, is in Duluth, and will receive applicants for enlistment. Office in Banning block, corner Superior street and Second avenue west.

NATIONAL EMPLOYMENT COMPANY.

MEN — DULUTH—431 W. Michigan Street, (near Union Depot). MINNEAPOLIS—111 Nicollet Ave. ST. PAUL—Third and Jackson Sts. TELEPHONE 498. ESTABLISHED 1882.

WANTED—A FEW ENERGETIC MEN TO sell our specialties on the installment plan. Good wages and steady work to the right men. W. A. Edwards, 723 West Superior street.

WANTED—FEMALE HELP.

WANTED, HONORABLE GIRL TO WORK in tailor shop. 509 West Superior street, upstairs.

WANTED, A GOOD GIRL FOR GENERAL housework; none other need apply. Call at 1905 Beech street.

WANTED—A YOUNG GIRL TO MIND baby at odd times; will give good home and a small compensation. Address E 43, care Herald.

WANTED—AGENTS.

AGENTS WANTED BY THE NORTHwestern Benevolent Society of Duluth. Pays sick, accident and death benefits at a cost of 25 cents per week. Has written over 17,000 members and has paid out over $30,000 in cash to those members in the past sixteen months. Our agents are making from $100 to $400 per month. Write for terms or call at 707, 708 and 709, Palladio building.

WANTED—MISCELLANEOUS.

WANTED—ROOMS FOR LIGHT HOUSEkeeping. Address E 100, Herald.

CLAIRVOYANT.

MRS. ARDENNE, CLAIRVOYANT AND mind reader, gives names in full to all her sitters. Advice in family, love and business affairs. Ladies and gents call 221 Lake avenue north. Office hours, 9 a. m. to 8 p. m.

ARCHITECTS.

ALBERT BRYAN, 510 BURROWS. WARE houses and heavy buildings a specialty.

TRAPHAGEN & FITZPATRICK, ARCHitects. Rooms 911 and 917, Torry building, Duluth, Minn.

PLUMBING.

WM. DONALDSON AND SON, PLUMBER and copper smiths, gas and steam fitters; 11 Seventh avenue west; jobbing a specialty; telephone 257.

W. W. McMILLAN COMPANY.
HEATING AND PLUMBING.
215 West Superior street.

MISCELLANEOUS.

LEAVE ORDERS FOR CHIMNEY SWEEPing at Meining's hardware store, 18 West Superior street.

EVERY ARTIST WANTS OUR BOOKLET of home instruction. Sample to agents, 25 cents. J. R. LUCKEY, ARTIST, Elgin, Illinois.

ONE CENT A WORD!

TO RENT—HOUSES.

RENT YOUR HOUSES, FLATS AND STORES of Alexander & Spoyere, 216 W. Superior st.

WANTED—SMALL FURNISHED HOUSE for winter. No children. References. Must be low price. Address J 96, Herald.

TENEMENT HOUSE, SIX ROOMS, WITH water. Inquire at 509 East First street.

8-ROOM HOUSE FOR RENT—23 WEST Fourth street. Apply on premises.

FOR RENT—HOUSE 325 EAST THIRD street, eleven rooms, central location, modern conveniences. See Sherwood, Lyceum.

312 THIRD AVENUE EAST, NINE ROOMS, water and gas. No car fare needed. See Sherwood, Lyceum.

HOUSE TO RENT.

Chester Terrace; heat furnished. Furnished house to good tenant.

RICHARD A. TAUSSIG & CO.
510-511 Lyceum.

TO RENT—ROOMS.

FOR RENT—NICE FURNISHED FRONT rooms. No. 16 Second avenue west.

FURNISHED ROOM TO RENT, WITH OR without board, cheap: 722 West Fifth street.

FOR RENT, FURNISHED ROOMS, 108 WEST Second street.

20 WEST THIRD STREET. VERY PLEASant furnished room for one or two gentlemen.

TWO ROOMS, FURNISHED OR UNFURnished, for light housekeeping. Price $10 per month. 16 First avenue east.

Keep It Before The People!

If you can get your name so thoroughly and so prominently associated with the business in which you are engaged that people will instinctively think of the name whenever the business is suggested, you will have achieved the acme of advertising. If you will put your name and your business together in THE EVENING HERALD every day

You Will Soon Reach That Point!

FOR SALE—MISCELLANEOUS.

GROCERY BUSINESS FOR SALE—SMALL stock, 32 East Second street.

FOR SALE—TEN-ROOM HOUSE AT HUNter's Park, on monthly payments of $5; no cash payment required. Take Woodland car and see the property. H. M. Backus' residence, Hunter's Park; office, 500 Burrows block.

FOR SALE—FURNITURE FOR A FOUR-room flat; everything new. A bargain. Call at 418 Lake avenue north, upstairs, between 9 to 11 a. m., or 3 to 5 p. m.

HORSE, BUGGY AND SPRING WAGON for sale cheap. Apply 208 East Sixth street.

FOR SALE—FRESH MILCH COWS BY Ernest Miller, 1325 London road.

CANDY AND CIGAR STORE. INQUIRE 526 Lake avenue south.

BUSINESS CHANCES.

PARTY WITH $4000 CASH WANTS TO INvest in some established business. Address D., 65, Herald.

ROOMS AND BOARD OFFERED.

NICELY FURNISHED ROOMS AND BOARD at The Ralston, 122 East First street.

FURNISHED ROOMS WITH TABLE BOARD, Modern conveniences, 318 West Second street.

FURNISHED ROOMS AND TABLE BOARD at 528 West Second street.

DYEING AND CLEANING.

FALL GARMENTS DYED DARK COLORS at Forster & Keeley's, 22 West First street.

SHOEMAKER.

SHOEMAKING AND REPAIRING—SOLES and heels 75c to $1. Open evenings. 16 First avenue east.

SPORTING.

BOATS TO LET ON RICE LAKE, HALF mile from county road. See sign.

FERRY.

TAKE THE LAKE AVENUE AND FIFTH avenue ferry for West Superior. Fare, 5 cents.

REAL ESTATE TRANSFERS.

C H Clark to Western Land association, lot 17, block 7, Industrial division	$1
Bay View Land company to J M Carlson, lots 8 and 9, block 27, and lot 4, block 29, Bay View addition No. 1	560
P W Scott to F N Maas, lot 33, block 21, Virginia	2,800
B T Randall to M Simon, lots 9 and 11, block 2, Superior View addition	1,000
P Hammond to N Springtetti, lot 4, block 57, Bayabik	400
C Hendricks to R B McKnight, lands in section 25-61 14	500
M Hickman to J J Ruppe et al, lands in sec 25-61 14	450
Lake... land company to J Ware, lots 9 and 10, block 94, London addition	3,000
R Callaghan to T Barks, lot 3, block 129, Portland division	800
G G Hartley to F R Green, lots 98 and 100, block 3, Duluth Proper, Third division	9,000
Total transfers	$18,711

ONE CENT A WORD.

FRATERNITIES.

PALESTINE LODGE No. 79, A. F. & A. M. Regular meeting first and third Monday evenings of every month at 7:30 o'clock. Next meeting Oct. 2, 1893. Work, first degree. W. B. Patton, W. M., Edwin Moore, secretary.

IONIC LODGE No. 192, A. F. & A. M. Regular meetings second and fourth Monday evenings of every month at 8 o'clock. Next meeting Sept. 25, S. L. work, M. M. degree. S. L. Frazer, W. M., H. W. Cheadle, secretary.

KEYSTONE CHAPTER No. 20, R. A. M. Stated communications second and fourth Wednesday evenings of each month at 8 o'clock. Next meeting Sept. 27, work M. M., P. M. and M. E. M. degrees. Geo. A. Flack, H. P. T. J. Hunter, secretary.

DULUTH COMMANDERY No. 18, K. T. Stated conclave at 7:30 o'clock first Tuesday evenings of every month. W. G. Tea Brook, E. C. Alfred LeMieheux, secretary.

FINANCIAL.

MONEY LOANED ON DIAMONDS, watches, jewelry, etc., strictly confidential. Unredeemed pledges at cost. The Standard Jewelry and Loan Office, 324 West Superior street.

MONEY TO LOAN IN ANY AMOUNT ON horses, wagons, household furniture, pianos, diamonds, jewelry and all kinds of personal property, on short notice and a lower rate than you can possibly get it elsewhere. Inquire of Wm. Horken, manager, Duluth Mortgage Loan company, room 430, Chamber of Commerce building, Duluth.

MONEY TO LOAN ON DIAMONDS AND jewelry. G. A. Klein, only licensed pawnbroker in Duluth, 17 West Superior street.

ATTORNEYS.

A. A. HARRIS & SON, ATTORNEYS AT law, 603 604, Torrey building, Duluth Minn.

MIDWIFE.

PRIVATE HOSPITAL—MRS. L. BALDWIN, Midwife. Full graduate of German college of accouchment. Cupping and vaccinating done. 629 East Third street.

MINING ENGINEERS.

CHARLES F. HOWE. SPECIAL ATTENtion given to the examination and reporting on mineral lands. Iron lands bought and sold. Analyses of all kinds made on short notice. 631 Chamber of Commerce.

SHORTHAND AND TYPEWRITING.

SHORTHAND AND TYPEWRITING, MUSIC, both vocal and instrumental taught by the Sisters of St. Benedict. Munger Terrace.

RENTAL AGENCY.

LIST YOUR ROOMS, FLATS AND HOUSES with Seely's Fire Insurance, Rental and Collection Bureau, 104 Palladio building.

AUCTIONEER.

W. D. GORDON, 324 WEST SUPERIOR ST.

M. E. CHAMBERS.
CITY AUCTIONEER.
Address Fond du Lac, Minn.,
has for sale, or rent, for term of years, 100 acres in Fond du Lac village, suitable for hotel, gardening, picnics, fishing, bathing and boating to Duluth, will be rented, or sold, cheap to right parties. There is a fortune in it.

CIVIL ENGINEERS.

RICE & McGILVRAY, CIVIL ENGINEERS and surveyors. 521 Chamber of Commerce.

M. S. & W. H. COOK, SURVEYORS AND civil engineers. 305 West Fourth street.

TRACY R. FAIRCHILD, CIVIL ENgineer and surveyor. Room 715 Palladio.

EMPLOYMENT OFFICE.

THE MOST RESPECTABLE LICENSED office in Duluth, free of charge to all girls, also have a full line of hair switches, chains, etc. Mrs. M. C. Seibold, 225 East Superior street.

STOVE REPAIRING.

HEATING STOVES, COOK STOVES AND ranges cleaned and repaired on short notice, castings furnished for any kind of stoves made; American Stove Repair Works, 118 East Superior street.

GOLD.

OLD GOLD AND SILVER BOUGHT FOR cash by Hirschy & Regli, manufacturing jewelers, 105 West Superior street. Rooms 5 and 6, upstairs.

Great Northern Railway Line,

EASTERN MINNESOTA RAILWAY,

BETWEEN

Duluth, West Superior, St. Paul and Minneapolis.

Sioux City, Chicago, Omaha, Kansas City, Denver, Winnipeg, Butte Helena Spokane and Pacific Coast Point.

All Points East, South and West.

No Line so Handsomely Equipped.

Luxurious Buffet Parlor Cars on Day Trains.

City Ticket Office,

432 W. Superior St., The Spalding.

C. H. De VAULT,
City Passenger Ticket Agent
And Depot, cor. Sixth Av. W & Mich.

LADIES
Can Secure Competent Servants
By Advertising in the
HERALD WANT COLUMNS

THE VETO OVERRULED.

Would-be City Weighmasters are Happy Because the Ordinance Was Passed Over the Mayor's Disapproval.

The Duluth Heights Fire Hall Appropriation Veto Was Referred to a Committee to Consider.

An Election on November 7 to Vote on the Issuance of Bonds for Water Works.

The accumulated business of two weeks did not make as formidable an array at last evening's council meeting as most people expected. Aldermen Helm, Getty and Hugo were absent; the ten members present refrained from quarreling to any appreciable degree and adjournment took place quite a little while before 9 o'clock.

The first thing sprung on the defenseless city fathers and the ninety odd applicants for the position of weighmaster who sat outside the railing, was a five-page typewritten letter from S. A. Thompson, acting railroad commissioner. Mr. Thompson informed the aldermen that four bills for bridges between Duluth and West Superior have been introduced into congress. He then briefly explained the object of each bill and by whom fathered. He gave it as his opinion that no private company should be allowed to build the bridge but that it should be done by the people of Duluth and Superior. Mr. Thompson then recommended that a conference be held between Duluth and Superior city authorities to decide what they want; and as the voice of the people should be heard, steps should be taken to ask the senators and representatives of Minnesota and Wisconsin to wait and hear what they have to say before passing any bridge bills. The communication was received and filed.

The executive committee of the Bethel asked the city to join with the county and jointly appropriate $950 for the purpose of establishing a restaurant where meals can be furnished at from 5 to 15 cents each. Referred to the finance committee.

The mayor's veto of the weighmaster's ordinance was read, after which Alderman Howard moved that the measure be passed over the mayor's head. It was done by a unanimous vote. The veto of the measure establishing a fire hall on Duluth Heights was referred to the ordinance committee.

Mayor d'Autremont submitted a letter from the Women's Relief society, asking rooms in which to have headquarters for their work. The mayor pointed out the long existence of this society, its objects and results. The rooms will cost only $20 per month, and his honor gave it as his opinion that so just and modest a request should be granted. Referred to the finance committee.

Some time since Charles B. Atwater put in a claim of $389.32 for damages from the flooding of a Michigan street basement. The council agreed to a settlement, giving the claimant $259.07.

A report from the clerk of the board of fire commissioners showed that the entire cost of that department for August was $6929.01. One hundred and two men were on the pay rolls, but several were subs and eight were special men for fighting bush fires.

Robert Smollet's claim for extra pay for the two months he wore the insignia of police sergeant was refused, as also was Knute Mohn's claim for $60 salary.

Alderman Wilson introduced an ordinance extending the time in which the Duluth & Great Western railway shall construct sixty miles of track, until October 1, 1894. Referred to ordinance and judiciary committee.

Alderman Myers introduced an ordinance providing for the issue of coupon bonds in the sum of $250,000, for the benefit of the general fund. These bonds shall be in denominations of $1,000 each, run thirty years, bear interest not to exceed 5 per cent and be payable semi-annually at the American Exchange bank of New York City. Referred.

A resolution was passed confirming a a contract between the city and the Duluth Loan, Deposit and Trust Co. By its promises the Trust company is to sell permanent improvement certificates in the sum of $41,663.12 at par value for which sale a commission of 4 per cent shall be paid by the city. The Trust company further agrees to place $15,000 of the whole amount by Oct. 1, and the remainder by Dec. 1.

The question of water works to be owned and controlled by the city came up again last night. Alderman Howard introduced a resolution declaring that it is necessary and expedient for the city to issue water and light bonds in the sum of $100,000 for the construction and purchase of a city water plant. The measure provided that a special election to vote on that question shall be held Nov. 7, and requires the city clerk to issue a notice of such election. The resolution was unanimously passed.

The Fight Tonight.

The records of the men give peculiar interest to the match to come off at the Gem theater tonight between George Kessler and George Curtis. Kessler has defeated LaBlanche in thirteen rounds; Curtis bested Maber in ten rounds, although the decision was a draw, and Maber has defeated LaBlanche in two rounds. Both men are in good condition and have been for months anxious to meet. They guarantee that there will be no hippodrome. An arrangement has been made for a boat to leave immediately after the match to bring Duluth people home.

MR. KILNER TALKS.

Secretary of the Land and River Improvement Discusses Various Matters.

S. E. Kilner, the secretary of the Land and River Improvement company, who was elected last May, is in Superior. In an interview he discussed various financial and other matters. Among other things he said:

"The real trouble that is preventing the country from regaining its former prosperity and advantages is the action of the senate—the American house of lords. They have talked and debated for a month on a subject which should have been settled in a week or a day. To all appearances they will discuss the silver question another month before coming to action, but I hope not. The condition of the country improved like magic after the action of the house, and it would be far more noticeable and permanent if the senate did its duty.

"The plan of doubling the capital stock of the Land and River Improvement company by twenty monthly assessments has gone into effect and works very successfully, but the cash has been put into sustaining and building up the company, for although the land company is a strong concern it has felt the same financial troubles that have confronted the wealthiest men of New York.

"As for the steel works I cannot speak with any personal knowledge as to what will be done. I do not care to affirm or deny whether it will go into the hands of the Rockefellers, but it will, of course, need a strong company to take hold of matters as they are. The plant certainly cannot be started under the present condition of finances and the iron market. It would be of no use for the plant to start and pile up its products until the market and other conditions improve, for it would then go under with a crash. The better way is to start it on a conservative basis and with a strong company which will be done as soon as possible."

AMUSEMENTS.

"The Black Hussar."

Last night the Wilburs gracefully slaughtered "The Black Hussar," sparing only the brightest and sweetest music of the original score and rounding out the skeleton with interpolated songs, "horse play" and specialties, making altogether a jolly, snappy entertainment—the most popular perhaps of the engagement. Miss Kirwin's innovation was a medley—snatches of melodies very, very old but ever sweet—and the audience was with her to a man. Hackenback afforded James Donnelly ample scope for his clever, broad comedy work, and he, Kohnle, Harvey and Miss Taylor kept the fun to the force throughout the piece. The singing of Clark, Conly and Miss Mortimer was good. A feature of the evening was the Sabot dance by a bevy of the prettiest chorus girls followed by a dance by Miss Hamilton and Mr. Harvey. The audience wanted the march and got it, late as it was.

This evening, for the first time in Duluth, "Dorothy" will be given, one of the prettiest in the repertoire.

The Football Game.

The teams for the football game on Saturday, at Woodland, are now fully made up and there is certain to be a sharp contest. Already the game is exciting interest and there will be a large attendance not only of the men, but the ladies as well. The regulation Rugby game as played by all college teams will be played here. The following are the teams complete:

Totman	Left End	Kent
Bradley	Left Tackle	Gilkey
Thurman	Left Guard	Meinhardt
Seixas	Center	Sutherland
McCormack	Right Guard	Peyton
Watrous	Right Tackle	Bailey
Dickerman	Right End	Bull
Burbank	Half Backs	Costello
Edson		Wirth
Abbott	Quarter Back	Watrous
Cochran	Full Back	Meining

Neuralgia headaches promptly cured by Bromo-Seltzer—trial bottle 10 cts. 8

Coal Dock Fires.

The coal fires which occur every year about this time have broken out at the Philadelphia & Reading dock at West Superior in a pile of Hocking coal. The fire was first discovered several days ago and efforts made to extinguish it. It was supposed that this was done, but Sunday it was fanned by a stiff breeze and the fire tug Effie L. had to be called to pump on water. She worked about thirty-six hours and at noon yesterday the fire department was called upon. There are about eight thousand tons in the pile affected and it is thought four thousand tons will have to be moved. It is taken out of the pile by hoists and loaded onto cars from where it is again transferred to the ground some distance away. Some of it is also being sold and shipped.

A Remedy of General Utility.

It is among the follies of which the manufacturers of many proprietary remedies are guilty, to term their medicines "panaceas," or to claim for them the quality of panaceas. There is no such thing as a "panacea," which means a remedy adapted to all diseases. This absurdity has never been perpetrated by the proprietors of Hostetter's Stomach Bitters. But they do claim, and with justice, that it is a remedy of general utility, and this is because it restores that regular and vigorous condition of the stomach, liver and bowels which conduce to the recovery of general health. Thus it fortifies the system against malaria by infusing stamina, and causing harmonious action of the organs which, as long as they go right, are the best guaranty against an endemic malady like chills and fever. It accomplishes a double purpose by stimulating activity of the kidneys, since it not only prevents their disease and decay, but expels from the blood through them impurities that cause rheumatism, gout and dropsy. Use it with confidence.

MARY BARRETT AGAIN.

She Appeared in Police Court Today Charged With Drunkenness.

Mary Barrett bobbed up in police court again this morning and the same old charge—drunkenness—was against her. "Three times and out" seemed to be the rule Judge Powell deemed justice in the case, for the oft erring Mary was consigned to the county bastile for sixty long days.

John Fosberg, up for monkeying with the oil of gladness, even unto intoxication, pleaded guilty and received a suspension of sentence. Alex La Vaque, charged with trespass, denied the impeachment. The court will decide the case next Friday. Jerry Sweeney, up for stealing a pair of pants from James Walker, was found guilty of petit larceny and tucked away thirty days for safe keeping.

United States Court Jurors.

The following is a list of jurors drawn for the October term of the United States court:

E. H. Blaisdell, Kent; Edward Regelsberger, St. Paul; G. T. Jones, Sauk Rapids; W. E. Poe, Cannon Falls; Robert Coffin, Deerwood; Alex Chisholm, Paynesville; W. E. Harrison, Excelsior; V. B. Clouse, Fort Ripley; David Lindstrom, Lindstrom; W. W. Smith, Sleepy Eye; W. D. Mitchell, Minneapolis; Sidney S. Bunker, Cambridge; Charles W. Smith, Lake Park; James S. Sherwin, Fergus Falls; W. W. Comer, Taylor's Falls; E. H. Bears, Fergus Falls; Nathan Warner, Buffalo; J. W. Childs, Campbell; Charles Wentermute, F. J. Moore, Morris; Charles Hutchinson, Faribault; E. R. Hubbell, St. Paul; E. B. McCord, Monticello; Richard Sylvester, St. Vincent; Thomas Moshford, Cedar Lake; J. M. Howard, H. S. Atkinson, Litchfield; Charles S. Davis, Minneapolis; Frank Wheeler, Cedar Mills; A. E. McCutcheon, North Branch; M. F. Greeley, Maine Prairie; W. F. Chadbourne, Elk River; R. V. Corbett, Detroit; George Cuningham, Sturgeon Lake; Henry Kling, Sauk Rapids; J. J. Howard, Brainerd.

Iron Rates Go Up.

A general advance in the rates on iron and iron products from Cleveland and Lake Erie points to Duluth, Superior and West Superior by the water route will become effective Oct. 1. A special tariff, now in effect, will be suspended, and the articles enumerated below restored to the fourth and fifth class. The iron tariff, effective Oct. 1, will be as follows:

On iron articles as per special list, except as covered by commodity rates, carload lots, 20 cents; less car loads, 15 cents.

Nails, spikes, nuts, bolts, horse shoes, hinges, and chains in casks, barrels, or kegs, fence wire barbed or plain, and wrought iron pipe, in carload lots, 10 cents; less carloads, 15 cents.

Iron or steel, bar band, bundle, hoop or rod, sheet iron, corrugated or roofing iron, carload lots, 12½ cents, less carload lots, 17½ cents.

Cast iron water pipe, carload lots, 15 cents; less carload lots, 10 cents.

General Teachers' Meeting.

Next Saturday morning there will be a general teachers' meeting in the High school assembly room at 10 o'clock. The meeting of the grade teachers will come at 9 o'clock. The subject will be "Reading" and teachers as follows will preside: First grade, Miss May Gardner; second grade, Miss Clara Sawyer; third and fourth grades, Miss Wilna Nichols; fifth and sixth grades, Miss Mary Caldwell; seventh and eighth grades, subject, "Reading and History," Miss Belle Eddy. The principals also hold a meeting. The subject for consideration will be "Elementary Science Work." Miss Harris will preside.

Fall Advance in Rates.

The usual fall advance in lake rates, from Buffalo and other Lake Erie points to Duluth, Superior and West Superior, will go into effect Oct. 2. The classification rates, now 24, 20, 13, 9, 9 and 8 cents per 100, will be advanced to 30, 25, 20, 13, 10 and 9 cents per 100. The lake route is not expected to remain open long, but the rates named will remain effective till the close of navigation.

An Experienced Kindergartner.

Commencing Oct. 9, Mrs. Lucretia Willard Treat will commence a series of ten talks on "Froebel's Mother Plays." The first talk will be free and all of them will be given in the High school assembly room at 4:30 o'clock. All mothers interested are invited to be present. Mrs. Treat is principal of the Kindergarten college at Grand Rapids, Mich., formerly was connected with Miss Harrison in Chicago and also has had experience in St. Louis.

He is Improving.

William Ferguson, the man shot by the night watchman at Woodward's store in Superior, is improving at the hospital. The doctors now think he will recover.

$4.30 For the Round Trip.

Sept. 25th to 30th inclusive, the St. Paul & Duluth railroad will sell excursion tickets to Minneapolis and St. Paul and return at the above named rate.

F. B. Ross, Nor Pass. Agt.,
428 Spalding House.

"The Milwaukee"

The only electric lighted trains
The latest private compartment cars
The most luxurious sleepers
The latest library smoking cars
The celebrated electric berth lamp
The finest dining car service
The government fast mail line
The most comfortable parlor cars
The best and most frequent service
Safety, speed, comfort, elegance
Secure sleeping berths early
Apply to any ticket agent or address,
J. T. Conley, Asst. Gen. Pass. Agt.,
St. Paul, Minn.

Great Northern Railway Line—Eastern Minnesota Railway.

On account of the Minneapolis Industrial exposition the Eastern Minnesota railway will sell tickets, Sept. 25th to 30th inclusive, to St. Paul or Minneapolis and return at a rate of $4.30. Optional tickets being used, thus giving passengers choice of two routes in either direction.

C. H. De Vault, C. T. A.

Two special harvest excursions, Sept. 12 and Oct. 10, the St. Paul & Duluth railroad will sell round trip tickets to Western and Southern points at about one fare. For full information call on

F. B. Ross,
Nor. Pass. Agt.,
428 Spalding hotel.

Among the incidents of childhood that stand out in bold relief, as our memory reverts to the days when we were young, none are more prominent than severe sickness. The young mother vividly remembers that it was Chamberlain's Cough Remedy cured her of croup, and in turn administers it to her own offspring and always with the best results. For sale by all druggists.

BOSTON FIREMAN SAVED

Rescued on the Shadowy Shore of Spirit Land.

His Friends Summoned to His Dying Bedside—All Hope Abandoned—The Doctors Said He Could not Possibly Live—Then Kickapoo Indian Sagwa Cured—Greatest Triumph on Record.

(From the Boston Globe.)

The strong and positive assertions of the great curative value of Kickapoo Indian Sagwa are easily susceptible of proof.

JOHN C. HARRINGTON.

Wonderful cures right here in New England which have been wrought by this famous medicine of the Red Men—Sagwa—attest to its value. The following testimonial is the unsolicited indorsement and grateful tribute of an old Boston fireman, Mr. John C. Harrington, now living in Brockton, Mass.

Under date of Oct. 27, 1892, he writes:

"A year ago last Christmas I was taken sick with the grip. A complication of troubles followed which developed Dropsy in its worst form, and for months I was obliged to sitin a chair, day and night, never once lying down in bed. During that long period I had the best medical skill obtainable, and seven doctors attended me at different times, but they could do nothing for me. *I was tapped thirteen times and they took from me in all seventy-eight gallons of water.*

The physicians told my wife that mine was a hopeless case, and told my family to prepare for the worst. My friends and relatives were notified of my condition, that they might take a last farewell.

Among my friends was one who urged me to try Kickapoo Indian Sagwa. I did so and soon after I began taking it there was a marked change for the better; the bloat commenced to leave my bowels and the swelling of my limbs decreased quite rapidly, and in less than a month I was back to my normal size. I have been gaining health and strength ever since.

TODAY I AM A WELL MAN THANKS TO KICKAPOO INDIAN SAGWA.

I think it is the best medicine in existence, and all of my friends think my cure nothing less than a miracle.

I will gladly answer anybody seeking information about this great medicine. J. C. HARRINGTON, 25 Court av., Brockton, Mass."

Kickapoo Indian Sagwa is the grandest remedy of the universe.

The simplicity of its grandeur is the strongest tie that binds it to the confidence of the people.

It is nature's remedy!

Nature provides a cure for every disease of every living creature.

Man in his wisdom can best understand these remedies, and the Indians who have been obliged to depend upon *nature alone* for their curative helps, best understand nature's remedies.

That is why Kickapoo Indian Sagwa is the *safest*, the *best* and the *surest* Liver, Stomach and Blood Renovator—the best remedy for all seasons—the world has ever known.

Kickapoo Indian Sagwa, *made by the Indians from roots, barks and berries of their own gathering and curing, is obtainable of any druggist at one dollar per bottle; six bottles for five dollars.*

The best builders use only the best materials—lumber, brick, lime, cement, sand—whatever goes into the construction of a building; they employ only the best workmen and pay the best wages; they get better prices for their work than their less careful competitors, and always get the best contracts; they paint their work with

Strictly Pure White Lead

manufactured by the "Old Dutch Process" of slow corrosion, and with one of the following standard brands:

"Southern" "Red Seal"
"Collier" "Shipman"

For colors they use the National Lead Company's Pure White Lead Tinting Colors. These colors are sold in small cans, each being sufficient to tint twenty-five pounds of Strictly Pure White Lead the desired shade.

These brands of Strictly Pure White Lead and National Lead Co.'s Tinting Colors, are for sale by the most reliable dealers in paints everywhere.

If you are going to paint, it will pay you to send to us for a book containing information that may save you many a dollar; it will only cost you a postal card to do so.

NATIONAL LEAD CO.,
St. Louis Branch,
Clark Avenue and Tenth Street,
St. Louis, Mo.

Estimates furnished for house painting, using National Leads and guaranteeing all work.
"PAINTERS' SUPPLIES."
WALL PAPER, ARTISTS' MATERIALS.
La Vaque Paint & Wall Paper Co.,
12 West Superior Street, Duluth, Minn.

Who is it pulls teeth without pain? Dr. Schiffman, In Woodbridge block.

Ask anybody, Who is it fills teeth without pain?

"THAT'S WHO!"
Ask Anybody.

PILES! PILES!

Dr. Williams' Indian Pile Ointment will cure Blind, Bleeding Itching and Ulcerated Piles of ten years standing. It absorbs the tumors, allays the itching at once, acts as a poultice, gives instant relief. Dr. Williams' Indian Pile Ointment is prepared only for Piles and itching of the private parts, and nothing else. Sold and guaranteed by MAX WIRTH, Duluth Minn.

IN DAYS OF OLD

When nights were cold and barons had their say, there were no furs, nor bulls and bears, as in this latter day—ay, ay, as in this latter day; and when the traveler went, he took along a tent and wore his clothes when in repose and saved a pile of cent. He had no use for russet shoes, nor four-in-hands and silk.

He Wore Long Curls and Loved the Girls

and let on he was rich. But since those days the people's ways have undergone a change! Fast flying cars, neath sun and stars, from Maine to Texas range; and trunks and bags galore are found within our store for one and all who feel a call their country to explore. And while we brag on trunk and bag, we put the prices down, determined quite to keep the right of trade in this here town.

Duluth Trunk Factory,
209 WEST SUPERIOR ST., DULUTH.

To the World's Fair!

The LAKE MICHIGAN & LAKE SUPERIOR TRANSPORTATION CO.

Will again put in effect, commencing with September 1st and continue until the close of the season of navigation, their

Special World's Fair Tickets
—AT—
VERY LOW RATES

Combine pleasure with comfort, and do not fail to visit the greatest of all great expositions the world has ever seen or ever will see.

From Duluth to Chicago, $16.00, One Way; $28.00, Round Trip.

INCLUDING MEALS AND BERTH.
Accommodations Strictly First-Class.

For particulars, etc., apply to or address John Flynn, Agent, No. 2 Board of Trade, Duluth, Minn., or Jos. Berozheim, General Passenger Agent, Rush and North Water streets, Chicago.

W. L. DOUGLAS $3 SHOE WILL NOT RIP.

Do you wear them? When next in need try a pair. Best in the world.

$5.00 $4.00 $3.50 $2.50 $2.25 $2.00 FOR GENTLEMEN
$3.00 $2.50 $2.00 FOR LADIES $2.00 $1.75 FOR BOYS $1.75 FOR MISSES

If you want a fine DRESS SHOE, made in the latest styles, don't pay $6 to $8, try my $3, $3.50, $4.00 or $5 Shoe. They fit equal to custom made and look and wear as well. If you wish to economize in your footwear, do so by purchasing W. L. Douglas Shoes. Name and price stamped on the bottom, look for it when you buy W. L. DOUGLAS, Brockton, Mass. Sold by Suffel & Co., 129-131 West Superior Street.

MORTGAGE SALE.

STATE OF MINNESOTA, COUNTY OF ST. LOUIS. } ss.

Default having been made in the payment of the sum of three hundred and ninety-three and 52-100 ($393.52) dollars, which is claimed to be due at the date of this notice upon a certain mortgage, duly executed and delivered by Mike Noonan, an unmarried man, mortgagor, to Thomas Horan, mortgagee, bearing date the 7th day of October, A. D. 1892, and duly recorded in the office of the register of deeds in and for the county of St. Louis and state of Minnesota, on the 11th day of October, A. D. 1892, at 8 o'clock a. m., in book 67 of mortgages, on page 391 thereof, which mortgage was for a valuable consideration, on the 24th day of March, A. D. 1892, duly assigned by said Thomas Horan, mortgagee, therein, by an instrument in writing to Mitchell W. McDonald, and which said assignment was duly recorded in the office of the register of deeds in and for St. Louis county and state of Minnesota, on the 13th day of September, 1893, at 2:15 o'clock p. m., in book 84 of mortgages, on page 511 thereof; and whereas no action or proceeding at law or otherwise having been instituted to recover the debt secured by said mortgage, or any part thereof;

Now, therefore, notice is hereby given that by virtue of a power of sale contained in said mortgage which has become operative by reason of the default aforesaid, and pursuant to the statute in that behalf provided, the said mortgage will be foreclosed, and the premises lying and being in the county of St. Louis and state of Minnesota, and described in and covered by said mortgage, viz: The east half of the northeast quarter (e½ of the ne¼) and the north half of the southeast quarter (n½ of the se¼) of section thirty-three (33), township number fifty-eight (58) north of range number nineteen (19) west, 4th p. m. containing one hundred and sixty (160) acres according to government survey, with the hereditaments and appurtenances thereunto belonging, will be sold at public auction to the highest bidder for cash, to pay said debt and interest and the taxes, if any, on said premises, with thirty (30) dollars attorney's fees as stipulated in said mortgage, in case of foreclosure, and the costs and expenses of disbursements allowed by law, which sale will be made by the sheriff of St. Louis county, Minnesota, at the front door of the county court house in the city of Duluth, in said county and state, on Thursday, the 9th day of November, A. D. 1893, at 10 o'clock a. m. of said day, subject to redemption at any time within one year from the day of sale as provided by law.

Dated Duluth, Minn., September 25th, A. D. 1893.

Kathleen E. O'Leary,
Assignee of Mortgagee.

James A. Boggs,
No. 230 Chamber of Commerce Bldg.
Attorney for Assignee of Mortgagee.
Sept. 26-Oct 3-10-17-24-31, Nov 7.

DULUTH INVENTORS.

We are informed by

MESSRS. MASON, FENWICK & LAWRENCE, PATENT LAWYERS AND SOLICITORS,

Of 104 Palladio building, Duluth, and of Washington D. C., that the following Duluth inventors have recently been granted patents by the United States Patent office:

Edward E. Fitzgerald, Sivert B. Nilson, Peter J. Caesar, John E. Entis, Alexander McDongall, Edward C. Ende and John Ordale.

LEGAL NOTICES.

MORTGAGE FORECLOSURE SALE.

Whereas, default has been made in the conditions of that certain mortgage, duly executed and delivered by Karl O. Balstad and Gina H. Balstad, his wife, mortgagors, to the Homestead Building and Loan Association of Duluth, Minnesota, mortgagee, bearing date the 24th day of March, 1891, and, with a power of sale therein contained, duly recorded in the office of the register of deeds in and for the county of St. Louis and state of Minnesota, on the 25th day of March, 1891, at 4 o'clock p. m., in book 60 of mortgages, on page 38.

And, whereas, default has been made in the payment of the interest, premium, dues and insurance on the obligation and indebtedness secured by said mortgage for a period of more than six months after the same became due and the same is now wholly unpaid; and, whereas, it was provided and expressly agreed in and by said mortgage that if default should at any time be made in the payment of the principal sum when due, or of the interest, or of the monthly premium, or insurance, for the space of six months after the same shall have become due, then and in that case the whole principal debt secured by said mortgage shall become due, payable and collectable immediately, and the said mortgagee was authorized and empowered to sell the mortgaged premises described in said mortgage at public auction and convey the same to the purchaser in fee simple agreeably to the statutes in such case made and provided; and, whereas, there is claimed to be due, at the date of this notice, on said mortgage and indebtedness the sum of twenty-seven hundred forty-six and 46-100 ($2746.46) dollars and no action or proceeding having been instituted, at law or otherwise, to recover the debt secured by said mortgage, or any part thereof.

Now, therefore, notice is hereby given, that by virtue of the power of sale contained in said mortgage, and pursuant to the statute in such case made and provided, the said mortgage will be foreclosed by a sale of the premises described in and covered by said mortgage, viz: Lot numbered seventeen (17), block two hundred two (202), West Duluth, Third division in St. Louis county and state of Minnesota according to the recorded plat thereof, with the hereditaments and appurtenances; which sale will be made by the sheriff of said St. Louis county, at the front door of the court house, in the city of Duluth, in said county and state, on the 19th day of October, 1893, at 10 o'clock a. m., of that day, at public vendue to the highest bidder for cash, to pay said debt of twenty-seven hundred forty-six and 46-100 ($274 46) dollars, and interest, premium, dues insurance and the taxes, if any, on said premises, and fifty dollars, attorney's fees, as stipulated in and by said mortgage in case of foreclosure, and the disbursements allowed by law; subject to redemption at any time within one year from the day of sale, as provided by law.

Dated September 2nd, A. D. 1893.

The Homestead Building and Loan Association,
Mortgagee

T. T. Hudson,
Attorney for Mortgagee.
Sep-5-12-19-26 O-3-10.

NOTICE OF MORTGAGE FORECLOSURE SALE—

Whereas, default has been made in the conditions of that certain mortgage, duly executed and delivered by Harvey A. Wing and Lizzie C. Wing, his wife, mortgagors, to the Homestead Building and Loan Association of Duluth, Minnesota, mortgagee, bearing date the twenty-third day of October, 1890, and with a power of sale therein contained, duly recorded in the office of register of deeds in and for the county of St. Louis and state of Minnesota, on the 22nd day of December, 1890, at 2:40 o'clock p. m., in book M of mortgages, on page 316.

And whereas, default has been made in the payment of the interest, premium and dues on the obligation and indebtedness secured by said mortgage for a period of more than six months after the same became due, and the same is now wholly unpaid; and whereas, it was provided and expressly agreed in and by said mortgage that if default should at any time be made in the payment of the principal sum when due, or of the interest, or of the monthly premium for the space of six months after the same shall have become due, then and in that case the whole principal sum secured by said mortgage shall become due, payable and collectable immediately, and the said mortgagee was authorized and empowered to sell the mortgaged premises described in said mortgage at public auction and convey the same to the purchaser in fee simple, agreeably to the statutes in such cases made and provided; and whereas, there is claimed to be due at the date of this notice on said mortgage and indebtedness the sum of twenty-three hundred seventy-three and 68-100 dollars ($2373.68), and no action or proceeding having been instituted at law or otherwise to recover the debt secured by said mortgage, or any part thereof;

Now, therefore, notice is hereby given that by virtue of the power of sale contained in said mortgage, and pursuant to the statute in such case made and provided, the said mortgage will be foreclosed by a sale of the premises described in and conveyed by said mortgage, which have not heretofore been released of record from the operation of said mortgage, viz.: Lots sixty-eight (68), seventy (70) and seventy-two (72), block fifty-eight (58), Duluth proper, Third division, according to the recorded plat thereof in St. Louis county, Minnesota, with the hereditaments and appurtenances; which sale will be made by the sheriff of said St. Louis county, at the front door of the court house in the city of Duluth, in said county and state, on the 26th day of October, 1893, at 10 o'clock a. m. of that day, at public vendue to the highest bidder for cash, to pay said debt of twenty-three hundred seventy-three and 68-100 dollars ($2373.68) and interest, premium, dues and the taxes (if any) on said premises, and one hundred dollars attorney's fees, as stipulated in and by said mortgage in case of foreclosure, and the disbursements allowed by law; subject to redemption at any time within one year from the day of sale, as provided by law.

Dated September 11th, 1893.

The Homestead Building & Loan Association,
Mortgagee.

T. T. Hudson,
Attorney for Mortgagee.
Sept 12-19-26 Oct 3-10-17

SHERIFF'S EXECUTION SALE.

Under and by virtue of an execution issued out of and under the seal of the district court of the state of Minnesota, in and for the Eleventh Judicial district, and county of St. Louis, on the 19th day of April 1893, upon a judgment rendered and docketed in said court and county in an action therein, wherein Sarah M. Robinson was plaintiff and Fred Ruf, George W. Hathaway, Gottlieb Krause, Charles Schiller and Christian H. Oppel, defendants, in favor of said plaintiff and against said defendants, for the sum of eight thousand nine hundred twelve and 46-100 dollars, which said execution has to me, as sheriff of said St. Louis county, been duly directed and delivered, I have levied upon and will sell at public auction, to the highest cash bidder, at the front door of the court house in the city of Duluth, in said county of St. Louis, on Thursday the 26th day of October 1893, at ten o'clock in the forenoon of that day, all the right, title and interest that Fred Ruf, one of the above named judgment debtors had in and to the real estate hereinafter described on the 6th day of September 1892, or at any time subsequent thereto that being the date of the rendition of said judgment, the description of the property being as follows, to-wit: Lot number five (5) section seventeen (17) and lot one (1) section twenty (20) township sixty-eight (68) north range seventeen (17) west 4th P. M. all in St. Louis county and state of Minnesota.

Dated Duluth, Minn., Sept 11th, 1893.

Paul Sharvy,
Sheriff St. Louis county, Minn.
By Iwan Hansen,
Deputy.

Edson & Edson,
Attorneys for judgment creditor.
Sept 12-19-26 Oct 3-10-17-24

NOTICE OF APPLICATION FOR LIQUOR LICENSE.

STATE OF MINNESOTA, COUNTY OF ST. LOUIS. }

Notice is hereby given that application has been duly made in writing to the village council of the village of Hibbing, in said St. Louis county, and filed in my office, praying that a license to sell intoxicating liquor for the term of one year may be granted to James Gearry, the applicant therein and signer thereof, at the following named place, as stated in said application, towit: In the lower front room of the building standing upon lot 3, in block 8, on Pine street, of the townsite of Hibbing, in said county and state, according to the recorded plat thereof.

Said application will be heard and determined by said village council, at the council chamber, in the building of Hibbing & Trimble, on Third avenue, in said village, on Tuesday, the 3rd day of October, 1893, at 8 o'clock p. m. of that day.

Witness my hand and seal this 12th day of September, 1893.

C. T. Robinson,
Village Recorder.

[Seal.]

Sept-19-26.

LEGAL NOTICES

NOTICE OF APPLICATION FOR LIQUOR LICENSE.

STATE OF MINNESOTA, COUNTY OF ST LOUIS. }

Notice is hereby given that application has been duly made in writing to the village council of the village of Hibbing, in said St. Louis county, and filed in my office praying that a license to sell intoxicating liquor for the term of one year may be granted to John Bergman the applicant therein and signer thereof, at the following named place, as stated in said application, to-wit; in the lower front room of the building standing upon lot 31, in block 6, on Pine street, of the townsite of Hibbing, in said county and state, according to the recorded plat thereof.

Said application will be heard and determined by said village council, at the council chamber, in the building of Hibbing & Trimble, on Third avenue, in said village, on Tuesday, the 3rd day of October, 1893, at 8 o'clock p. m. of that day.

Witness my hand and seal this 6th day of September, 1893.

[Seal]

C. T. Robinson,
Village Recorder.
Sept. 19-26.

NOTICE OF APPLICATION FOR LIQUOR LICENSE.

STATE OF MINNESOTA, COUNTY OF ST. LOUIS. }

Notice is hereby given that application has been duly made in writing to the village council of the village of Hibbing, in said St. Louis county, and filed in my office praying that a license to sell intoxicating liquors for the term of one year may be granted to Eugene Brown, the applicant therein and signer thereof, at the following named place, as stated in said application, to-wit: In the lower front room of the building standing upon lot 16, in block 10, on Pine street, of the townsite of Hibbing, in said county and state, according to the recorded plat thereof.

Said application will be heard and determined by said village council, at the council chamber, in the building of Hibbing and Trimble, on Third avenue, in said village, on Tuesday, the 3d day of October, 1893, at 8 o'clock p. m. of that day.

Witness my hand and seal this 12th day of September, 1893.

C. T. Robinson,
Village Recorder.

[Seal.]

Sep-12-26.

ORDER FOR HEARING PROOF OF WILL—

STATE OF MINNESOTA, COUNTY OF ST. LOUIS, } ss.

In Probate Court, Special Term, September 25th, 1893.

In the matter of the estate of Jonathan G. Callahan, deceased.

Whereas, an instrument in writing purporting to be the last will and testament of Jonathan G. Callahan, deceased, late of said county, has been delivered to this court;

And whereas, Denton J. Callahan has filed therewith his petition, representing among other things that said Jonathan G. Callahan died in said county, on the eleventh day of September, 1893, testate, and that said petitioner is the executor named in said last will and testament, and praying that the said instrument may be admitted to probate, and that letters testamentary be issued thereon to him and Maria J. Callahan, the executrix named in said will.

It is ordered, that the proofs of said instrument, and the said petition, be heard before this court, at the probate office in said county, on Wednesday, the eighteenth day of October, A. D. 1893, at ten o'clock in the forenoon, when all persons interested may appear for or contest the probate of said instrument;

And it is further ordered, that notice of the time and place of said hearing be given to all persons interested, by publishing this order on Tuesday in each week for three successive weeks prior to said day of hearing, in The Duluth Evening Herald, a daily newspaper printed and published at Duluth in said county.

Dated at Duluth the twenty-fifth day of September, A. D. 1893.

By the Court,
Phineas Ayer,
Judge of Probate.
Sept-26-Oct-3-10-17

MORTGAGE FORECLOSURE SALE—

Default having been made in the payment of the sum of two hundred forty-two and 33-100 ($242.33) dollars, which is claimed to be due at the date of this notice upon a certain mortgage, duly executed and delivered by Hans Gilbertsen and Pauline Gilbertsen his wife mortgagors, to Joseph Switala, mortgagee, bearing date the 27th day of December, 1890, and with a power of sale therein contained duly recorded in the office of the register of deeds in and for the county of St. Louis and state of Minnesota on the 29th day of December 1890, at 4 o'clock a. m. in book 71 of mortgages on page 235, and no action or proceeding having been instituted at law or otherwise, to recover the debt secured by said mortgage, or any part thereof.

Now, therefore, notice is hereby given, that by virtue of the power of sale contained in said mortgage, and pursuant to the statute in such case made and provided, the said mortgage will be foreclosed by a sale of the premises described in and conveyed by said mortgage, viz.: Lot number twenty-nine (29) in block number seven (7) in Scadding's addition to Duluth, Minnesota according to the recorded plat thereof on file in the office of the register of deeds in and for St. Louis county, Minnesota, in St. Louis county and state of Minnesota, with the hereditaments and appurtenances, which sale will be made by the sheriff of said St. Louis county at the front door of the court house in the city of Duluth in said county and state, on the 7th day of October, 1893, at 10 o'clock a. m. of that day at public vendue to the highest bidder for cash, to pay said debt of two hundred forty-two and 33-100 dollars and interest and the taxes if any on said premises and twenty-five (25) dollars attorney's fees, as stipulated in and by said mortgage in case of foreclosure and the disbursements allowed by law, subject to redemption at any time within one year from the day of sale as provided by law.

Dated August 19th, 1893.

Maryanna Switala,
Administratrix of the estate of Joseph Switala, deceased, mortgagee.

Jaques & Hudson,
Attorneys.
Aug. 22-29 Sept. 5-12-19-26.

$8.00--BEST SET OF TEETH

GULLUM.
Painless Dentist.
Room 702,
PALLADIO BUILDING.

Highest of all in Leavening Power.—Latest U. S. Gov't Report.

Royal Baking Powder
ABSOLUTELY PURE

DEFECTIVE PAGE

The Great Eastern Duluth.

Largest Clothing House in the West. Pioneers of Low Prices.

Tore His Pants

And Can't Get Another to Match His Coat.

That used to be the story when your dear, rollicking boy tore his Pants beyond decent repair. Mothers can now buy

The M. S. Burrows & Co. Combination Suits

For their boys. An extra pair of Pants goes with each Suit FREE. The materials are all wool in pretty patterns, reinforced and strengthened in all vulnerable points — the most presentable, durable and nattiest Suit extant for boys. The price of the entire outfit is

$5.90

"The Great Eastern" controls these garments and place on sale tomorrow 250 Suits.

M. S. Burrows & Co. Cor. Superior St. and Third Ave. Duluth, Minn.

You will find it profitable to see us when in need of Shoes.

Clan Stewart Entertainment.

Tomorrow night Clan Stewart will have one of its popular concerts followed by a dance at Hunter's hall. George F. Mackenzie is master of ceremonies and the reception committee is composed of Roderick Mackenzie, A. J. Gow and Joseph Elder. The following is the program for the concert:

Selection on bag Pipes ..... Clan Piper William McLean.
Song ..... Chief Dinwoodie
Song ..... Miss Donaldson
Reading ..... W. D. Gordon, Scotch humorist.
Highland Fling ..... Misses Sadie McLennan, Jessie Clark, Pearl Sargent, Florence Clark.
Song ..... George S. West
Song ..... Miss Louise Mackenzie
Flute solo ..... George F. Mackenzie
Shaun Trews ..... Six young ladies
Song ..... Miss Agnes Clark
Song ..... William Donaldson
Reading ..... Master Thomas Chalmers
Song ..... Miss Rebecca Mackenzie

A Norwegian Lecturer.

A. B. Lange, upon whom fell the bulk of arrangements for Professor Ullmann's lecture, has another one provided for next Saturday evening. At that time Capt. Magnus Anderson, who brought the Viking ship from Norway, will lecture in English at Turner hall. He will talk on the discoveries made by Norwegians. On Sunday evening he will speak in Norwegian at Normanna hall, where the Norwegian society Idun will give a Leif Ericson festival.

Something That Will Surprise You.

What Dr. Speer & Co. have to say about weakness in advertisement at top of page 3.

Mrs. Dinwoodie's Music Room.

313 Sixth avenue east. Teaches Mason's Technic, used by Mathews, Sherwood and Liebling. Office hours Saturday and daily after 4:30 p. m. Social calls Wednesday evening.

Lost.

My good health. But Dr. Speer & Co. in their card, at top of page 3, can tell you something you ought to know.

THE DISTRICT COURT

Leslie Pikkarinen's Trial Was Concluded This Morning and the Jury Was Out at Noon.

John F. Towell is Now Answering to the Charge of Stealing Goods from the Aurora Mine.

Will of the Late Isaac Bendy Filed in Probate Today—Some of the Provisions.

About 11 o'clock this morning the case against Leslie Pikkarinen was given to the jury and immediately the case against John F. Towell was taken up by Judge Lewis.

Towell was a member of the village council of Virginia, kept a saloon and stood pretty high. It is charged that he stole from the camp of the Aurora mine tools, bedding, stoves and other articles of the value of nearly $1000. Before he had taken the mine itself he was arrested. Part of the goods he sold at Merritt and part stored in his building at Virginia.

McLean was the first witness this morning. He is a painter and paperhanger by trade and was figuring on fixing up Towell's saloon. The stove in the saloon smoked pretty badly and McLean suggested that there was one at the mining camp that could be borrowed and returned when Towell was through with it or be paid for. The pair went to the camp and Towell thought some drills and shovels would "come in handy to fix the road." Some blankets and various other articles came under the head of "handy." Mr. McLean's memory as to details and the exact quantity of articles is not very good and at noon Acting County Attorney Davies was struggling to get an accurate list of the goods taken.

Judge Ensign is still engaged on the case of Northern Pacific Railroad company against Wolf & King.

A jury has been waived in Eliza Hart against D. McKinley et al and Duluth Stock Exchange against Mesaba Mountain Iron company.

ISAAC BONDY'S WILL.

Provisions of the Document Which Was Filed For Probate Today.

The will of the late Isaac Bondy was presented for probate today. Ten nephews and nieces of the deceased are given $100 each and six brothers and sisters $500 each. To the Cleveland Hebrew orphan asylum he gives $500 with the request that his name be engraved on the tablet provided therefor and that Kodesh services be performed in the manner customary in said asylum. To the Duluth Bethel $50 is given. Should a Jewish synagogue be built in Duluth within ten years, the executrix is requested to give $100 towards the same. The balance of the property Mr. Bondy leaves to his wife, Annie Bondy, with the obligation to pay $15 a month each to his father and mother, Annie Bondy, Bernard Silberstein and Benjamin Heller are named as executors. In the petition presenting the will the estate is estimated at $55,000, but it is actually worth probably nearer $100,000.

The wills of Jonathan G. Callahan and Martin Grochowski have also been presented for probate.

AN AMUSING INCIDENT.

A Carlton Man Robbed While a Vigilance Committee Was Being Organized.

Harry Hawkins, of Carlton, is in the city today. He is authority for one of the most amusing incidents that has claimed the attention of the public for a long time. Since the bank robbery at Carlton last Saturday, the good people of that suburb of Duluth have been waking up to the necessity of purging that community of tough and suspicious characters. Yesterday afternoon a mass meeting was called and a vigilance committee organized in short order. While that work of organization was in progress a citizen was held up about 200 feet back of the meeting place and robbed of $200 in good cash. The robber has not been apprehended, hence the vigilance committee has not yet administered its initial punishment.

$100 Reward. $100.

The reader of this paper will be pleased to learn that there is at least one dreaded disease that science has been able to cure in all its stages, and that is catarrh. Hall's Catarrh Cure is the only positive catarrh cure known to the medical fraternity. Catarrh being a constitutional disease, requires a constitutional treatment. Hall's Catarrh Cure is taken internally, acting directly on the blood and mucous surfaces of the system, thereby destroying the foundation of the disease, and giving the patient strength by building up the constitution and assisting nature in doing its work. The proprietors have so much faith in its curative powers, that they offer $100 dollars for any case that it fails to cure. Send for list of testimonials.

Address, F. J. CHENEY & CO., Toledo, O.
Sold by druggists, 75c.

To the Horsemen of Duluth.

J. M. Smith, formerly of Fargo, N. D., has purchased the blacksmith plant of McGraw & Hamblin, at 209 West First street. Mr. Smith will give to the horsemen of Duluth the benefit of thirty years experience and will be assisted by Wm McGraw, of the former firm McGraw & Hamblin. They hope to retain the patrons of the old firm and guarantee to all the best of work at right prices.

Anderson florist, 331 West Superior st.

DR. PRICE'S Cream Baking Powder.

Contains Pure Cream of Tartar Powder. —No Ammonia, No Alum.
Used in Millions of Homes—40 Years the Standard.

Kilgore & Siewert, UNDER ST. LOUIS HOTEL.

OUR BIG UNDERWEAR SALE

Begins Tomorrow, Wednesday. DON'T MISS IT.

SALE IS FOR CASH. All Goods Charged At Regular Prices.

Think Of 33 1-3 or 1-3rd Off regular prices, simply because lines are broken.

Think of 20 per cent or 1-5th Off regular prices on the Newest and Best Goods possible to buy.

This Sale Lasts Until Saturday Night ONLY.

Kilgore & Siewert.

LIBERAL DISCOUNTS — PIONEER FUEL CO. — FIRST ORDERS — COAL — ALWAYS ACCOMPANIED BY — THE BEST — LOWEST PRICE

Herald Building. 220 West Superior St.

FORECAST FOR

TUESDAY, Sept. 26.—Fair, warmer.

CITY BRIEFS.

Cullum, dentist, 702 Palladio.

Smoke Endion cigar. W. A. Foote & Co.

"Use the best" Duluth Imperial flour.

McMillen & Tenbusch, architects; King block.

Money 5½ to 8 per cent. T. O. Hall.

Choice warm rooms at reduced rates to permanent roomers. Hotel Brunswick (opposite Spalding.)

Bank clearings today were $219,429.17.

Suit has been commenced against Andrew Dahl by John Korby for $170. Affidavit for garnishment of Lone Jack Iron company is made.

First citizenship papers have been issued in district court as follows: Marie Goulet, Rosana Paul, Jacob Alaz. Second papers were granted to Erick Alvat Carlson Dahlquist.

In the case of Frank Hibbing and A. J. Trimble vs. Isaac Bearinger the defendant has filed notice of motion to dismiss, on the ground that the plaintiffs have failed to take testimony in the time required by the court.

Births as follows have been reported to the board of health: John and Breta Johnson, 12 East Seventh street, a son; Elling and Gimheld Ellingson, 228 East Sixth street, a son; Anton and Emillie Gaspar, 512 East Eighth street, a son; Daniel and Ellen Lind, 1108 London road, a son; George A. and Laura Flack, 716 Third avenue east, a daughter; John S. and Ella M. Taylor, Twenty-sixth avenue and Railroad street, a daughter; Edward and Marie Anderson, 2216 West Second street, a daughter; George and Mary Maxwell, 805 East Second street, a daughter; Clarence S. and Carrie Doolittle, 1401 East Second street, a son.

There was a large audience at the High school last evening to hear Professor Viggo Ullmann, president of the Norwegian congress. The lecture was delivered in the Norwegian tongue. After the lecture the distinguished gentleman was entertained at the Kitchi Gammi club by Sheriff Sharvy and J. J. Wangenstein.

At the chamber of commerce this morning a communication enclosing a copy of resolutions adopted by the sound money convention at Washington on Sept. 12, was presented and read, together with a request that the chamber express itself regarding them. No action was taken.

A number of young people gave a dance in Hunter hall last evening.

Dr. Edward Wallace Waits, of Owen Sound, Ont., will arrive in the city this week and will occupy the pulpit in the First Presbyterian church on the first two Sundays in October. He is a graduate of Cambridge college in England and also of Glasgow university, which conferred upon him the degree of doctor of science.

The members of "The Journalists" company will have a box party at the Temple Opera house on Thursday evening. This company is now rehearsing at Superior.

PERSONAL.

H. B. Crowell is back from an Eastern trip.

Mrs. F. L. Stone has returned from Chicago.

Miss Ensign will go to Chicago this evening.

W. R. Sweatt, of Minneapolis, is in the city.

E. W. Durant, Jr., of Stillwater, is in the city.

C. M. Bishop will go to Chicago this afternoon.

Dr. Bangs will leave for Chicago this afternoon.

C. H. Bradley, of Bay City, Mich., is in the city today.

Harry Nesbitt is spending a week at the World's fair.

E. H. Hollenbeck will return to Saginaw, Mich., this evening.

Miss Emma Johnson is convalescent after an attack of typhoid fever.

W. H. Rudolph, advance agent for Cleveland's minstrels, is in the city.

Miss Etta VanAlstyn has returned from her trip to Chicago and the World's fair.

Miss Ollven, of the Glass Block store, has returned from a visit to the White City.

Mrs. A. W. Cleveland has gone to Minneapolis to visit for about two months.

Rev. Dr. Ryan, who is to be rector of St. Paul Episcopal church, will arrive Thursday.

Mrs. Buchanan, who has been visiting in Duluth, will return to Chicago this afternoon.

W. H. Fisher, general manager of the Duluth & Winnipeg, will go to Chicago this afternoon.

Mrs. T. Pastoret, of Duluth Heights, left today for a visit with relatives in Glendive, Mont.

Dr. F. M. Pieronuet, formerly of Superior, now of Everett, Wash., is in the city. He is a son-in-law of Herman Berg.

Mrs. George Atkins arrived today from Lancaster, O., accompanied by her father and mother, Mr. and Mrs. S. J. Wright.

C. J. Hansen, a wholesale butcher of Spokane, is the guest of his brother, Deputy Sheriff Iwan Hansen. Mr. Hansen is on his way to the World's fair.

Mrs. Emil Schmied, who leads with Prof. Lachmund in the piano department of the Duluth School of Music, has returned from Chicago and is again teaching.

F. M. Osborn, of Cleveland, of the firm of Osborn, Saeger & Co., coal miners, is in the city, accompanied by H. E. Pyke, of Philadelphia, and A. A. Andrews, of Pittsburg, Pa.

Paul Bureau, a professor in the Catholic university in Paris, is in the city. He is making a study of the industries and condition of workingmen in this country, and while here gained considerable material which he will use in a work which he is to write.

Marine Notes.

The Cadorus is still in drydock and will undoubtedly stay there until Friday. All the affected plates are now off and some of the new frames are in position. No new plates have yet been put on, but will be today. Fire is kept in her engines, water being supplied by the barge works dock pump. Yesterday the water bulkheads were thoroughly tested by being filled with water and found tight and satisfactory in every respect.

The John M. Nicol is at the shipyards waiting for a chance to get into drydock. She has a loose wheel which must be screwed up.

The George Presley is also waiting for the dock. She wants her bottom recalked and a general overhauling. She must wait until after the Nicol.

A surprisingly active demand for ore at Cleveland run rates today up to 85 and 90 cents, an increase of 10 or 15 cents. This means a 2½ cent rate for wheat. A string of boats expecting to take down wheat are loading with ore, and the Duluth docks are getting a good share of the business. Rose & Lazier alone sent five boats to the Missabe dock today.

A big fleet of boats, detained by the recent gale, is expected in during the night and tomorrow morning.

Port of Duluth.

ARRIVED.

Prop Alva, Lake Erie; coal.
Prop Ether Ward, Buffalo; merchandise.
Prop W. L. Sauber, Lake Erie; coal.
Prop W. H. Gilbert, Buffalo; light.
Prop Onoka, Lake Erie; coal.
Prop Monarch, Sarnia; passengers and merchandise.

DEPARTED.

Prop Curry, Fairport; ore.
Prop Arabia, Buffalo; flour.
Prop Northern Light, Buffalo; flour.
Prop Wallula, Fairport; ore.
Prop E. P. Weed, Buffalo; flour.
Prop Gogebic, Buffalo; wheat.

Ocean Steamships.

New York—Arrived: Elbe, Bremen, State of Nebraska, Glasgow.

London—Passed the Lizard: Switzerland, Philadelphia for Antwerp.

Bremen — Arrived: America, New York.

Naples—Sailed: Weser, New York via Genoa and Gibraltar.

London—Passed Scilly: Lahn, New York for Bremen.

Moville—Arrived: Numidian (British), Montreal for Liverpool.

New York—Arrived: Noordland, Antwerp.

The Sault Passages.

SAULT STE. MARIE, Mich., Sept. 26.—[Special to The Herald.]—Up: Tampa, 7 p. m.; Uganda, 8; Yakima, 3 a. m.; Tempest No. 2, Richards, Whitney, Ralston, 7; Olympia, Tempest No. 1, 8; Hebard, Peterson, Aloda, 9; Sparta, Sumatra, Vanderbilt, 10. Down: Tempest No. 1, 10 p. m.; Avon, 12; Peerless No. 1, 1 a. m.; Toledo, 8.

The Weather.

DULUTH, Sept. 26, 1893.

The following variations in temperature were recorded at Pioneer Fuel Company's office, 220 West Superior street, today and corresponding date last year.

	1893	1892		1893	1892
12 m	48	62	7 a. m.	40	58
3 p. m.	58	73	9 a. m.	48	60
6 p. m.	48	68	12 m.	53	67
10 p. m.	43	62			

	1893	1892
Maximum	58	75
Minimum	37	58
Daily range	21	17

Silberstein & Bondy

The Few Chilly Nights We've Had Make One Think Of

BLANKETS AND COMFORTS!

We've got 'em, all kinds, all prices, from a cheap 50c one, up to a Silk Covered Down Comfort at $15.00.

This is a Good Thing For TOMORROW!

We'll put on sale another case of those Sateen Covered Down Comforts in two qualities, worth $5.00 and $6.00.

For $3.75 and $4.50.

North Star Blankets.

We carry in stock a complete stock of these, (the most reliable make in the country.)

SILBERSTEIN & BONDY.

AN OPEN LETTER.

The peculiar financial conditions have caused business men, men of affairs, and especially family men, to think as never before. Severe losses have been sustained, large estates wrecked, and assets of 90 days since have become actual liabilities. Amid all of this wreckage one class of securities has been unshaken, has proved the one solid asset, and has afforded more comfort to the mind and produced more sleep than any interest of man's estate. We refer to life insurance policies in safe companies.

You Can Protect Your Family and Estate

BY A POLICY IN

The Equitable Life Assurance Society,

The strongest life insurance company in the world. It offers today a new form of contract particularly attractive and desirable in these times.

Rates and illustrations furnished by application to

WM. E. COVEY, Manager,
201-2, THE LYCEUM.

FREIMUTH'S

Shoe Department.

SPECIAL OFFERINGS FOR— Tomorrow!

200 pairs Ladies' French Dongola, patent tip, hand-turned bottom Shoes, sizes, 2½-7, widths B, C, D, E and EE; regular price $4.50. Tomorrow only $3.00

150 pairs of Misses' School Shoes in pebble goat, 11-2; regular price $2.50; tomorrow only $1.65

185 pairs Children's School Shoes, in Kangaroo stock, size 8-11, well worth $2.00. Tomorrow only $1.25

All our Ladies' Oxford Ties we will sell less than cost to close out. Ladies take advantage of this sale tomorrow.

Dress Goods Dep't.

For the Week These Prices Cannot be Matched:

54-inch Serge only 50c
42-inch Clay Diagonals 75c
40-inch Corded Serges 69c

SPECIALS IN BLACKS:

Better see them if in need of a Black Dress. The price is $1, but we mark them at 75c.

40-inch Drap d'Alma ..... 75c; was $1
42-inch Surah Twill ..... 75c; was $1
42-inch Rayo Cord ..... 75c; was $1
22-inch Satin Duchess, worth $1.50, only $1.25
42-inch Satin Duchess, worth $2, only $1.50
24-inch Armure, worth $1.50, only $1.25
22-inch Faille, worth $1.50, only $1.25

Changeable Taffetas at $1 and Changeable Surahs at 88c are newly in and are splendid value at these prices.

Underwear Dep't.

The Only Complete Underwear Department in the City.

We are sole agents in Duluth for the well-known Ypsilanti Health Underwear and the celebrated Lewis Underwear.

We take special measures for any style garment wanted, and guarantee perfect satisfaction as to proper fit and wear.

Catalogues sent to any address on application.

I. FREIMUTH, Prop.

CHEAP WORLD'S FAIR EXCURSION!

Sept. 30—IRISH DAY—Sept. 30.

UNDER THE AUSPICES OF THE IRISH STANDARD.

$17.50 Pays the Bill At the Fair View Hotel.

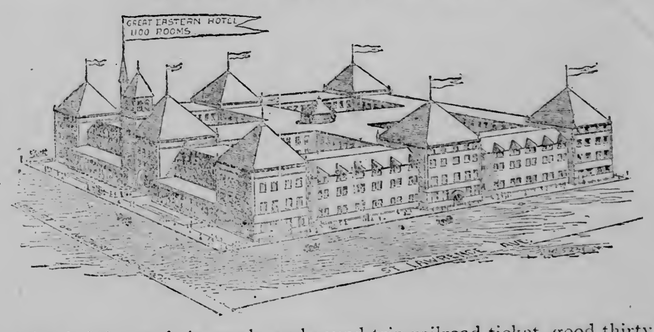

$18.50 Pays the Bill At the Great Eastern Hotel.

For three nights lodging and six meals, and round trip railroad ticket, good thirty (30) days.

TRAIN LEAVES DULUTH AT 1:55 P. M. SEPT. 28th. ARRIVES IN CHICAGO FOLLOWING MORNING AT 9 O'CLOCK.

You can be on the grounds by 10:30 o'clock. Tickets are now on sale at the American Exchange Bank. Ask for Chas. P. Murphy, who will furnish you with the outfit.

We will run an excursion every Sunday and Monday until the close of the fair. Look in The Herald for notice each week.

World's Fair Transportation and Accommodation Co. of Minnesota.

J. W. ALSTON, General Manager.

A Theater Burned.

SPOKANE, Wash., Sept. 26.—The Casino Vaudeville theater burned to the ground this morning. The damages are $40,000; partly insured. The theater had not been used for some time, and it is believed that the fire was incendiary. All the Coeur D'Alene mines started up today, giving employment to 3000 men.

MENDENHALL & HOOPES, District Managers,
London Guarantee & Accident Co. (LIMITED), OF LONDON, ENG.
ORGANIZED 1869.
Employers Liability, Elevator Accident, Workmen's Collective, Surety Bonds, Individual Accident

M. LEVIN, EXPERT OPTICIAN

Eyes Examined, Satisfaction Guaranteed

No. 501 W. Superior St. Up Stairs.

STORAGE OF HOUSEHOLD AND OTHER GOODS

At 206 West Michigan Street.

DULUTH FEED & STORAGE CO.,
D. A. DUNLAP, Manager.

TEMPLE OPERA HOUSE

Wilbur Opera Co. and Susie Kirwin

TONIGHT ..... DOROTHY
TOMORROW MATINEE ..... REMINIE
TOMORROW NIGHT ..... NELL GWYNNE

Seats now on sale at box office and Kilgore & Siewert's. Prices: 15c, 25c, 35c and 50c. Matinee: 25c all parts of the house.

If you wish to drink a choice Glass of Lager call for

Fitger's Beer.

Wholesome, Palatable and Nourishing

DR. L. A. FAULKNER,

King of Specialists,

Is unsurpassed in the treatment of all

Chronic, Private and Nervous Diseases.

CONSULTATION FREE.

Office—Room 4, over 19 East Superior Street, DULUTH, MINN.

DULUTH EVENING HERALD.

ELEVENTH YEAR. WEDNESDAY, SEPTEMBER 27, 1893. FIVE O'CLOCK EDITION. THREE CENTS

Minn Hist'l Society

MINNESOTA HISTORICAL SOCIETY

The BIG DULUTH

A Duluth Clothing House Exclusively Owned and Controlled by Duluth Men.

ESTABLISHED 1881.

OPENED MONDAY AND SATURDAY EVENINGS.

FALL OVERCOATS.

MEN POINT the finger at our store and say: "There's The Big Duluth store that sells the Finest Overcoats!" They have pointed their fingers at us for years. They have got us into such a fix that we haven't been able for their criticism to sell Overcoats that others could sell without a grumble. It is so in all weights of Overcoats; it is confessedly so in Autumn Weight Overcoats.

It has gone so long that we feel we have a just claim on the Overcoat trade of this whole neighborhood and we're ready to put the Fall Top Coats on you.

They're the most perfect we ever sold—most perfect that can be made. Still today we are only going to specify some $10 Overcoats. Expect something too good to expect. You'd pay $15 by the hundred in ordinary times for the $10 Overcoats we mean. They're a beginner.

The new style Sack Coat Suits you'll not see elsewhere. Another thing new—the fabrics. More news—the price: $5 lower than last year. $20 showing the style and wear of a $40 Tailor-made Suit.

More surprises in Boys' Suits. The new styles are on our counters. Here again the prices are surprises, and with each Suit we give the boy, free of charge, a Fine Pocket Knife, or a Beautiful Express Wagon.

Our Handsome House and Lot will be Given Away CHRISTMAS MORNING. Don't forget to get a ticket with every purchase.

WILLIAMSON & MENDENHALL

Trustworthy and Complete Outfitters for Men, Boys and Children.

125-127 WEST SUPERIOR STREET.

Silberstein & Bondy

WE'VE EVIDENTLY STRUCK THE POPULAR IDEA

In Fall Dress Goods!

Nobby, stylish things, that are bought only in single patterns, are now being opened every day. These are quickly sold and succeeded by something else just as good in every way, only different in design.

You Will Find Here

A stock lacking in nothing that a perfect stock should have.

OUR AIM has been to select only the most desirable goods that were in the market, and we have marked everything at the lowest possible margin of profit, in order to give the very best goods at a very moderate price.

SILBERSTEIN & BONDY.

MENDENHALL & HOOPES, *District Managers,*

London Guarantee & Accident Co. (LIMITED), OF LONDON, ENG.

ORGANIZED 1869.

Employers Liability, Elevator Accident, Workmen's Collective, Surety Bonds, Individual Accident

NEW FALL GOODS

Ready for Inspection.

All the Latest Novelties and Designs and Pri es Low.

J. S. LANE, MERCHANT TAILOR, 430 SPALDING HOUSE BLK

TWO ARE KILLED

Bad Accident on Chicago & Grand Trunk In Which Two Were Killed and Several Injured.

An Express Train Standing at Bellevue Station Was Run Into By the Erie Express.

Henry A. Newland and Wife of Detroit Crushed to Death and Cashier Meredith Badly Hurt.

They Were In a Special Car Which Was Telescoped and Smashed Into Small Splinters.

BELLEVUE, Mich., Sept. 27.—A bad accident occurred on the Chicago & Grand Trunk railroad at the station here at 2 o'clock this morning. Express Train No. 5 west bound, which was two hours late, was standing at the station when it was run into by the Erie express, also west bound, demolishing a special car attached to Train No. 5. The special car contained Cashier Meredith, of the Chicago & Grand Trunk road, and his wife; Henry A. Newland and wife, father and mother of Mrs. Meredith; William Costles, porter, and William Abernathy, cook.

Mr. and Mrs. Newland were killed outright, Mr. and Mrs. Meredith are badly injured. William Costles is fatally hurt, but William Abernathy escaped with slight injuries. The fireman of the Erie express, named Jennison is badly scalded, The Newland party left Detroit last night for a ten-days' visit to the World's fair.

Mr. Newland is the senior member of the firm of Henry Newland & Co., wholesale fur dealers of Detroit. He had been for forty years engaged in the fur business at Detroit, his house being all this time the leader in the fur trade here. His wife, who also lost her life was a daughter of Hon. James F. Joy, ex-president of the Wabash railroad. Howard Meredith was cashier of the Grand Trunk railroad here. All were prominent society people and moved in Detroit's most exclusive circles. Mr. Newland was estimated to be wealthy.

Train No. 5 was made up of nine coaches, all heavily loaded with World's fair visitors and the special car of the paymaster of the road. No. 9, the train that ran into No. 5, only had four coaches, but they were also crowded with passengers. No. 5 left Charlotte only ten minutes ahead of No. 9. The first train stopped at Olivet, five miles east of here, on a signal to take on passengers, and lost time. It also stopped here and was just pulling out when No. 9, running forty miles an hour, crashed into it.

The special car was telescoped. The roof was hurled into the ticket office of the station, completely demolishing it, leaving only the telegraph instruments. The telegraph operator had just stepped outside and escaped instant death. The rest of the special car was broken into splinters. The rear end car next to the special was crushed in but no one on board was hurt.

Mr. and Mrs. Newland were instantly killed. The colored porter was injured internally. A large piece of wood was driven into his groin. He cannot live. Mr. and Mrs. Meredith were badly bruised and shaken up, but it is not thought their injuries will result fatally. The cook, William Abernathy, was only slightly injured. Fireman Jennison, of No. 9, was badly scalded and his engineer was slightly injured.

Train No. 5 was in charge of Conductor J. W. Reid and No. 9 was in charge of Conductor J. W. McCarty. There is no telegraph operator at Olivet and there was no way to signal No. 9 of No. 5's stop at that station. There was a dense fog at the time of the accident and the engineer of No. 9 could not see the lights ahead of him. The cause of the accident is that trains were running too close together. A coroner's jury has been summoned to investigate the cause of the accident.

WORK OF AN INCENDIARY.

A Livery Barn, Valuable Horses and a Residence Burned.

LIMA, O., Sept. 27.—Last midnight the livery barn of Botkins Bros. and several adjoining residences were destroyed by fire, which, it is thought, was the work of an incendiary. The flames were discovered in the rear of the barn, and the hostlers set to work loosening the horses before they sent in an alarm.

Nearly 100 horses were in the barn, some of them being blooded animals, belonging to private persons and valued at from $500 to $2500. Only about fifteen of the animals were gotten out.

The buggies, harness, etc., were also consumed, as were the private residence of Joseph Pottor and the street car barns. The Pottor family had a miraculous escape from cremation. Loss not stated.

Cholera at Hamburg.

HAMBURG, Sept. 27.—During the twenty-four hours ended at noon yesterday there were five new cases of cholera and one death from the disease reported to the authorities here. One new cholera case occurred yesterday in Altona.

To Start Next Week.

NEWCASTLE, Pa., Sept. 27.—The conference of the Etna mill owners and workers resulted in the revised scale being signed. By its provisions the men accept reductions in wages ranging from 20 to 40 per cent. The mill will start next week, giving employment to about 400 men.

Guilty of Arson.

MADISON, Wis., Sept. 27.—Wallace Atkinson, ex-marshal of the city of Stoughton, was last evening found guilty of arson by a jury in the circuit court. Atkinson was charged with setting fire to the Hutson house in Stoughton on March 25 while intoxicated.

LOST IT IN SPECULATION.

The Treasurer of the Old Colony Road Short in His Cash.

BOSTON, Sept. 27.—President Charles F. Choate caused something of a sensation at a meeting of the Old Colony stockholders at the United States hotel yesterday, by the announcement that since the printin gand distribution of the annual report a discrepency had been discovered in the accounts of the treasurer, John W. Washburn.

According to the treasurer's report there was $96,000 in cash in the treasury. It was found, however, that securities, stock and bonds purchased with the company's money represented a part of this. The purchase was unauthorized. The treasurer's office has been closed and the treasurer has made an assignment of all of his outside property.

Mr. Washburn has been the treasurer of the road for some thirty years, and has always been considered entirely trustworthy. He is about 75 years of age and has a wife, a son and daughter. He has made a full exposition of his work and is prostrated on account of his disclosure. The status of his boudsmen is not determined. The management of the road expects that the affair will ultimately result in loss to the treasury of the corporation, but how large can not yet be determined. It is believed that Washburn used the money in stock speculation for several years back.

THE ST. JOE TRAIN ROBBERY.

The Evidence That Was Given at the Coroner's Inquest.

ST. JOSEPH, Mo., Sept. 27.—The coroner's jury which had been holding inquest upon the bodies of Frederick Kohler and Henry Gleitze, two train robbers who were killed in their attempt to rob a Burlington train Sunday night, has returned a verdict that the robbers came to their death at the hands of officers while attempting to rob a train.

The evidence shows that Fredericks, Garvey and Hurst, as soon as they were made members of the train robbers' gang, each informed the authorities of the contemplated raid, and kept them fully advised as to the progress of the robbers' plans. The evidence also shows that the robbers were shot down in cold blood and that the police made no attempt to capture them.

Robbed Two Old People.

BUTLER, Pa., Sept. 27.—Monday night at midnight five masked men, with a telegraph pole battered down the door at Toil-house No. 2 on the Butler plank road. They then bound Mr. and Mrs. Diesle, the keepers, who are 70 years of age, and ransacked the house. The robbers took $200 in cash and other valuables. When found this morning the aged couple were almost dead from fright and exhaustion and may not recover.

Must Return to Indiana.

NEW YORK, Sept. 27.—Justice Bartlett of the supreme court, Brooklyn, yesterday decided that "Solly" Smith, the pugilist arrested at Coney Island, after his fight with Dixon, would have to go back to Indiana to stand trial for having violated the law in that state by engaging in a prize fight in Roby with Griffin. Smith was accordingly handed over in custody to the Indiana authorities, and will be taken to that state for trial.

Bishops Appointed.

NEW YORK, Sept. 27.—The Rome correspondent of the Catholic News cables that the pope has appointed the Rev. Edward J. Dunne, pastor of the Church of All Saints, Chicago, to be bishop of Dallas, Tex. vice Bishop Brennan, transferred to another see, and the Rev. Paul Stanislaus LaRocque, pastor of St. Hyacinthe's cathedral, St. Hyacinthe, Can. to be bishop of Sherbrooke, Can. to succeed the late Bishop Racine.

Collision in Texas.

ST. LOUIS, Sept. 27.—The officials of the Missouri, Kansas & Texas railroad state there was no one killed in the collision at Hillsboro, Tex., last night. A south bound freight train collided with a north bound construction train. Several of the construction gang were slightly bruised by jumping, but no one was seriously injured. The engines were badly wrecked and traffic was delayed several hours.

Was Seriously Injured.

CHICAGO, Sept. 27.—Chief Sweenie sustained serious injury at a fire in John Ott & Sons planing mill at the foot of Lessing street last night. He was struck by a timber in a falling wall, his right leg broken and his left badly bruised. He was taken home in an ambulance. The damage incident to the blaze was not more than $6000, and the chief's mishap was the most unfortunate feature of the fire.

Dr. Neill is Dead.

ST. PAUL, Sept. 27.—Rev. Edward D. Neill, one of the pioneers of Minnesota, died of heart disease suddenly yesterday afternoon at his home, No. 515 Portland avenue. His age was 70 years, having been born at Philadelphia in 1823. Dr. Neill wrote half a dozen historical works, the chief of which was his history of Minnesota, first issued in 1875, the eighth edition of which is now in press.

A Montana Sensation.

HELENA, Mont., Sept. 27.—Helena social circles were given a terrible shock yesterday upon the announcement that J. Howard Conrad, a leading citizen, had sued his wife, Mrs. Mabel Conrad, for divorce, asking for the custody of the three minor children. He charges Mrs. Conrad with being criminally intimate with a well-known Montanian.

Weeks Must Return.

WASHINGTON, Sept. 27.—The Costa Rica government has agreed to extradite Francis H. Weeks, the defaulter, who is now in San Jose, and unless the legal objection to this course that Weeks' lawyer will raise is successful, the fugitive will be brought back to the United States.

The Navahoe Returning.

SOUTHAMPTON, Sept. 27.—Mr. Carroll's yacht Navahoe has completed her outfit here for her return to the United States. She will sail today. Mr. and Mrs. Carroll will sail on her. It is probable that the yacht will touch at Madeira.

RUSSELL NAMED

Massachusetts Democrats Nominated Hon. John E. Russell of Leicester For Governor of the Bay State.

Nomination Made Unaminously as Was That of James B. Carroll, of Springfield, For Lieut-Governor.

Mr. Russell Received a Most Enthusiastic Greeting and His Address Was Punctuated By Applause.

Platform Urges Reorganization of National Bank System or Creation of State Banks of Issue.

BOSTON, Sept. 27.—Every seat in Music hall was occupied when Chairman Josiah Quincy, of the state committee called the Democratic state convention to order at 11:35 a. m. today. Following the reading of the call by Nathaniel G. Robinson, secretary of the committee, Messrs. Quincy and Robinson were made the temporary officers of the convention, which then proceeded to appoint the usual committees. The committee on permanent organization made a report in part nominating Hon. Josiah H. O'Neill, of Boston, for permanent presiding officer.

The report was accepted and Mr. O'Neill was escorted to the platform by a committee appointed for the purpose. The president was received with ringing applause and all through his address he was continually interrupted by enthusiastic manifestations of approval.

Chairman O'Neill said in part: "For the first time in almost half a century we meet as the representatives of the dominant party, both in the whole country and in our own state. We have a Democratic president to whom even our opponents concede honesty and sincerity of purpose, and a disinterested patriotism never exceeded by any of his predecessors. We have a Democratic house of representatives and a Democratic senate. All these we have before but in addition we have now a Democratic governor in grand old Massachusetts and when the work of this convention is over we will have nominated another Democratic governor for the commonwealth in hearty sympathy with the principles of his party in national and state affairs.

"The most vital and pressing question before the people today is the silver question. It is engrossing the attention of the whole people, for on its proper settlement rest the hopes, the aspirations, the comfort and the happiness of millions of our people in the coming winter. All sections of the country, with slight exceptions, demand the repeal of what is known as the purchasing clause of the Sherman silver law, passed in 1890 by a Republican house and a Republican senate, and signed by a Republican president.

"Every atom of responsibility for that law rests upon the Republican party. Upon it rests the responsibility through that law, for the great loss of confidence from which we have suffered all through the present summer, with business at a standstill, with our mills and our factories idle, with great numbers of people unemployed at a time of year when they should have been most steadily employed, that they might make provision for the rigors of winter. When this panic first appeared there was no division of opinion as to its cause. Republicans as well as Democrats admitted that it was caused by the lack of confidence brought about by the Sherman silver law of 1890. But the Republican politicians soon began to see that ruin stared their party in the face unless they could stem the tide of public opinion, and divert public attention from their ill-advised act, and they began to declare that it was not the silver law but the proposed change in the tariff which was the cause of the depression.

"The Democratic party proposes to keep its pledges and reform the tariff, not in the interest of Pennsylvania and Ohio; not in the interest of a few special manufacturers in a few favored localities, but in the interest of all the people everywhere in this great country. It will take the heavy hand of Pennsylvania and Ohio off our New England industries, and the pledges made to Massachusetts and the rest of New England, that our people shall have free wool, free coal and free iron ore, will be sturdily kept."

In conclusion Chairman O'Neill said: "With all the honors that have been heaped upon Massachusetts by the Democratic party, we confidently appeal to the pride and patriotism of the people to again uphold the Democratic standard. To those whose glory it is to see the 'old Bay State' in the van, to those who look to the welfare of all the people, to those who believe in the approval of promises kept and honors bestowed, to those who love the grand old commonwealth, the Democrats of Massachusetts confidently appeal for approval."

After the applause ceased, Hon. James H. Sullivan, of Boston, moved to proceed to the nomination of candidates for governor and lieutenant governor. The motion prevailed and Hon. Nathan Matthews, Jr., came forward amidst renewed applause, to nominate for the chief magistracy, Hon. J. E. Russell, of Leicester.

Mayor Matthews, in nominating John E. Russell, said, in part: "Mr. President and gentlemen of the convention: The Democratic party of Massachusetts meets in convention today to perform what has become its annual duty, to nominate the next governor of the commonwealth. (Applause). We meet at a time when the statesmen of both parties are engaged, under the leadership of a Democratic president, in an effort soon to become successful to correct the vi-

Continued on page 3.

PANTON & WATSON

GLASS BLOCK STORE.

Thursday's Great Bargains!

Tomorrow At the Glass Block Store.
50 Dress Patterns nice, new nobby designs. All sell tomorrow at $3.50 a pattern. DRESS GOODS DEPT.

Tomorrow At the Glass Block Store.
Remnants of Dress Silks in colors on sale tomorrow at HALF PRICE. SILK DEPT

Tomorrow At the Glass Block Store.
Ladies' fine Cheviot and Beaver Cloth Jackets, plain and fur trimmed, your choice at $4.50, worth double. CLOAK DEPT.

Tomorrow At the Glass Block Store.
Ladies' Russian Lynx Capes, 20 in. long, satin lined; sells tomorrow at $6.00, worth double. FUR DEPT.

Tomorrow At the Glass Block Store.
150 pieces fancy Ribbons; sell tomorrow at 15c per yard, worth 35c. RIBBON DEPT.

Tomorrow At the Glass Block Store.
100 pairs Ladies' Corsets in black, drab and white; all styles tomorrow sell for 75c a pair. CORSET DEPT.

Tomorrow At the Glass Block Store.
200 pairs Ladies' shoes, dongola button in plain toe, patent leather tip, opera and common sense, worth $2; tomorrow sell at $1.25 a pair. SHOE DEPT.

Tomorrow At the Glass Block Store.
See what we offer tomorrow in Ladies' Underwear at 39c and 75c, two lines. LADIES' UNDERWEAR DEPT.

Tomorrow At the Glass Block Store.
We open a complete line of Children's Underwear, all kinds, qualities and sizes at bargain prices. CHILDREN'S UNDERWEAR DEPT.

Tomorrow At the Glass Block Store.
Ladies' fine Trimmed Hats, fall styles, at $3.50 each, worth $5 to $7. MILLINERY DEPT.

Tomorrow At the Glass Block Store.
100 pieces Curtain Scrim, 10c goods tomorrow at 4½c per yard. CARPET DEPT.

Tomorrow At the Glass Block Store.
50 pieces new Embroideries in colors on sale at 10c, 12½c, 15c, 20c and 30c. LACE DEPT.

Tomorrow At the Glass Block Store.
100 dozen new Handkerchiefs, worth 10c to 15c; tomorrow sell for 8c. HANDKERCHIEF DEPT.

Tomorrow At the Glass Block Store.
200 suits Men's Underwear, Wright's fleece lined, extra heavy, bound bottom and neck, pearl buttons; cheap at $3; tomorrow $2.00 a suit. GENTS' FURNISHINGS.

Tomorrow At the Glass Block Store.
100 pairs California Gray Blankets on sale tomorrow at $2.98 a pair. BLANKET DEPT.

Tomorrow At the Glass Block Store.
2,000 yards Wamsutta Mills Muslin, gold medal; on sale tomorrow at 10c SHEETING DEPT.

Tomorrow At the Glass Block Store.
6 pieces new Bleached Damasks on sale tomorrow at 50c per yard. LINEN DEPT.

Tomorrow At the Glass Block Store.
250 large size Writing Tablets on sale tomorrow at 5c each. STATIONERY DEPT

Tomorrow At the Glass Block Store.
25 cases pearl Cotton Batts at 15c. worth 25c. CALICO DEPT.

Tomorrow At the Glass Block Store.
200 Curling Irons, worth 10c to 15c; on sale tomorrow at 5c each. NOTION DEPT.

Tomorrow At the Glass Block Store.
100 fancy metal Card Baskets, lace effect; on sale tomorrow at 25c. JEWELRY DEPT.

Tomorrow At the Glass Block Store.
95 fancy metal Puff Boxes, assorted lot, worth 35c to 75c; your choice tomorrow 25c each. DRUG DEPT.

Tomorrow At the Glass Block Store.
75 bottles Swift's Specific, the great blood purifier; tomorrow sell at 75c a bottle. PAT. MEDICINE DEPT.

Tomorrow At the Glass Block Store.
150 Feather Boas, worth $2.50; sale price tomorrow $1.95 each. TRIMMING DEPT.

Thursday Morning

From 10 to 11 a. m.

We will put on sale for one hour only, in our Wash Goods department, an assorted lot of Wash Goods, about sixty pieces in all; worth 12½ to 25c. **For one hour sale at 6c. Take your choice.** First come, first served.

HARDWARE DEPT.

For Thursday, Friday and Saturday 69c each worth $1 and $1.25

No. 8 and 9 Tea Kettles made of extra heavy planished tin with copper rim and copper bottom, sold everywhere for $1 and $1.25, for three days only 69c each.

$8.50, Worth $13.00.

100 Florence Oil Heaters. The best oil heating stoves in the market, everyone warranted, worth $13, for three days $8.50.

TOYS! TOYS! TOYS!

For Thursday, Friday and Saturday.

15c Doll Chairs for	7½c Each
25c Doll Chairs for	12½c Each
65c Toy Warehouses	32½c Each
48c Toy Livery Stables	24½c Each
35c Toy Butcher Shops	17½c Each
15c Toy Swords and Belts	7½c Each
25c Toy Swords and Belts	12½c Each
75c Toy Soldier Sets	37½c Each
$1.25 Toy Farm Yards	62½c Each
$1.39 Toy Menageries	69½c Each
48c Horses and Wagons	24c Each
48c Trick Boxes	24c Each
25c Wooden Kitchen Sets	12½c Each
5c Infantry, Cavalry	2½c Each
10c Infantry, Cavalry	5c Each
25c Wood Soldiers	12½c Each

THE GREATEST TOY SALE EVER HEARD OF.

PANTON & WATSON

CHINAMEN RAN AMUCK.

Two Mongolians Became Crazed In Chicago and Started Out on the Warpath With Knives.

Five Men Were Wounded, One of Them Fatally, Being Stabbed Twice In the Abdomen.

The Whole Trouble Started By a Man Who Kicked Whose Linen Was Not Ready.

CHICAGO, Sept. 27.—Two crazed Chinamen ran amuck in a crowd at Wilson and Jefferson streets last evening and wounded five men, one of them mortally. The Chinamen, John Sam and King Ling, are locked up at Maxweel street station. The wounded are: Louis Akerman, cut in the left arm, badly injured; Jacob Boblovsky, aged 38 years, a peddler, stabbed in the side, mortally wounded; Moses Prusman, cut on shoulder with a hatchet; Israel Weinberg, cut in the back with a hatchet, seriously wounded; Louis Friedenberg, stabbed twice in the back of the neck, seriously wounded.

Several others in the crowd were slightly injured by being struck with flatirons and others missiles thrown by them. There were in all six Mongolians in the attack on the crowd. The wholesale assault was precipitated by a remark by Israel Weinberg. He went into the laundry at No. 500 Jefferson street, conducted by the Chinamen, and called for his linen. It was not ready and he criticised the delay.

Immediately King Ling grabbed a hatchet and made for him. As Weinberg went out the door, the Chinaman struck him in the back. He ran yelling into the street and a crowd gathered about. The Chinaman turned on the crowd, striking right and left with the hatchet. The people scattered and then turning on the Chinaman sent a volley of stones at him. He retreated to his laundry, and breaking the glass out of the windows threw it at the crowd of men and boys.

The tumult raised drew a crowd of 500 persons about the place. As they gathered near the door, John Sam, another Chinaman in the place, ran out and drawing a long bladed, two edged knife, ran into the crowd, cutting and slashing everybody in reach. He made his way to the corner of Wilson and Jefferson streets, where the inoffensive Bobolovsky was standing. Without a word of warning he plunged the knife into his side twice in rapid succession. The wounded man sank to the pavement bleeding profusely. Turning then he ran back to the laundry, leaving a trail of blood in his path.

A third Chinaman followed John Sam out of the laundry with a flat iron in his hand, with which he knocked down several men. A number were badly hurt by the iron but none seriously. Several persons were badly cut in the face by broken glass thrown by King Ling. There were six Chinamen in the place at the time, but witnesses to the affray saw but three of them in the attack.

The Chinamen gave a meager version of the affair at the police station. They said that the wounded men had attempted to rob them. The police do not believe the story, although money was scattered on the floor when Officer Boyle arrived at the laundry and arrested John Sam and King Ling.

A Big Man Dead.

PROVIDENCE, R. I., Sept. 27.—George Walker, probably the biggest man in the United States, died at his home in Rockland yesterday of typhoid fever. The deceased weighed 500 pounds and was 5 feet 11 inches tall, and his waist measured 72 inches. He was 42 years of age.

Switchmen on Strike.

LOUISVILLE, Ky., Sept. 27.—The Louisville & Nashville switchmen struck yesterday afternoon. There are rumors that despite the recent agreement the trouble may extend and tie up the whole system.

DR. L. L. CARMER.

Stricken Down with Heart Disease.

Dr. Miles Medical Co., Elkhart, Ind.

GENTLEMEN: I feel it my duty, as well as a pleasure, to publish, unsolicited, to the world the benefit received from DR. MILES' RESTORATIVE REMEDIES. I was stricken down with *Heart Disease* and its complications, a rapid pulse varying from 90 to 140 beats per minute, a choking or burning sensation in the wind pipe, oppression in the chest, **THOUSANDS** much pain in the region of the heart and below lower rib, pain in the arms, shortness of breath, sleeplessness, weakness and general debility. The arteries in my neck would throb violently, the throbbing of my heart could be heard across a large room and would shake my whole body. I was so nervous that I could not hold my hand steady. *I have been under the treatment of eminent physicians, and have taken gallons of Patent Medicine without the least benefit.* A friend recommended your remedies. She was cured by Dr. Miles' remedies. I have taken three bottles of your New Heart Cure and two bottles Nervine. My pulse is normal, I have no more violent throbbing of the heart, I AM A WELL MAN. I sincerely recommend every one with symptoms of Heart Disease to *take Dr. Miles' Restorative Remedies and be cured.* **CURED**

GYPSUM CITY, KANS. L. L. CARMER.

Sold on a Positive Guarantee. OR MONEY RETURNED.

FOR SALE BY ALL DRUGGISTS

GOLD EXPORTS NOT EXPECTED.

The Treasury Officials See no Reason For a Gold Export.

WASHINGTON, Sept. 27.—No official information has reached the treasury department of the contemplated export of gold from New York for Europe. The rate of exchange is not, it is said, sufficiently high to warrant the shipment of gold simply as a matter of profit, and there does not appear to be any necessity for gold shipment to meet bills against the United States, as the export trade has been unusually heavy during the past few months.

In this view of the case, the treasury officials see no reason for gold exports at this time. One year ago the gold reserve of the treasury stood at $119,400,000 and today it is $93,000,000. The gold movement began last January when the gold reserve aggregated $120,000,000, and continued during the spring and summer months until it reached its lowest point in June when the reserve fell to $89,000,000. Since that time it gradually increased, reaching $103,000,000 in August.

The paying out of gold at the various sub-treasuries has during the past month or six weeks caused it to decline, it being lower today than since June 10 last.

EMBRACED EACH OTHER.

Emperors William and Francis Joseph Had a Cordial Meeting.

VIENNA, Sept. 27.—Emperor William arrived at Hetzendorff yesterday where Emperor Francis Joseph has a castle and an extensive establishment. The German emperor was greeted at the station by Emperor Francis Joseph and their majesties heartily kissed and embraced each other.

While the court officials were awaiting the arrival of the two emperors at the castle, considerable excitement was caused among them by the sudden appearance of an unkempt and wild-looking individual who announced that he had been ordered to present himself at the castle for the purpose of personally attending upon Emperor William. It was soon learned from the man's language that he was a lunatic and he was arrested before the imperial party arrived from the station.

Shortly after Emperor William arrived, he donned a hunting costume and started off to shoot deer.

VICTORY FOR THE TENANTS.

Attempt of Silk Mill Owners to Evict Tenants Failed.

NEW YORK, Sept. 27.—Steinhard & Co. are proprietors of a silk mill, and a number of their employes occupied apartments in tenements owned by the firm. Recently the mill shut down, and the workmen, receiving no wages, were unable to pay rent. The firm applied for warrants, but the tenants contested their right to evict them.

The first case, that of John Jinghouses, a weaver, came up today in the Second district civil court before Judge Murray. Jinghouses claimed that he entered into a verbal agreement with Steinhard & Co. to become a tenant in their house on condition that he received steady employment in their mill, the rent to be deducted from his wages. They had failed to keep their agreement and had no right to evict him.

The justice decided in favor of Jinghouses. The other tenants made the same claim. Steinhard & Co. will appeal the case.

BOTH WILL LIKELY DIE.

A Fatal Row at a Dance Regarding a Girl.

OAKLAND, Ill., Sept. 27.—At a dance given at the residence of Thomas Redmond, Monday night, George Sallers and Jerome Smythe, assisted by several friends, indulged in a free-for-all fight that will result fatally to one and probably both of them.

The trouble originated over a girl named Ida Lovelace, the daughter of a wealthy farmer. Sallers was shot twice, once through the thigh, inflicting a mortal wound. Smythe received several severe cuts, besides a blow on the head from a club. Smythe has been placed under arrest, but it is thought that he will die.

To Secure Seed Wheat.

TOPEKA, Kas., Sept. 27.—The people of Clark county, one of the counties in need of seed wheat, have withdrawn their applications for state aid. They say they have formed an association of their own citizens for the purpose of subscribing and soliciting seed wheat or money to buy it. Citizens who have property are responding with fair liberality, and in addition influences are at work to bring help from outside. It is believed that sufficient grain to seed the country will be secured.

Outrage and Murder.

HARRISBURG, Pa., Sept. 27.—Benjamin Darnis, aged 40 years, was arrested yesterday for outraging and murdering Agnes Cooperight, aged 19 years, last week. He lives near Hummelstown, where the crime was committed. He admits his guilt. A large crowd followed him to the jail. The court was in session and he was railroaded.

Baseball Yesterday.

Chicago, 9; New York, 5.
Pittsburg, 11; Philadelphia, 10. Second game—Pittsburg, 6; Philadelphia, 5.
Cleveland, 13; Washington, 7.
Cincinnati, 10; Brooklyn, 5. Second game—Cincinnati, 5; Brooklyn, 0.
St. Louis, 7; Baltimore, 8. Second game—St. Louis, 8; Baltimore, 1.
Louisville, 3; Boston, 0.

How They Stand.

CLUB	WON	LOST	CLUB	WON	LOST
Boston	85	41	Cincinnati	63	63
Pittsburg	77	48	Baltimore	60	67
Philadelphia	71	53	St. Louis	55	74
Cleveland	70	54	Chicago	54	72
New York	68	60	Louisville	48	75
Brooklyn	66	62	Washington	40	85

"Royal Ruby" Port Wine.

If you are reduced in vitality or strength by illness or any other cause, we recommend the use of this grand old port wine, the very blood of the grape. A grand tonic for mothers nursing and those reduced by wasting disease. It creates strength; improves the appetite. Nature's own remedy, much preferable to drugs, guaranteed absolutely pure and of age. Young wine ordinarily sold is not fit to use. Insist on having this standard brand, it costs no more. $1 in quart bottles only. Royal Wine company, Chicago. For sale by S. F. Boyce, druggist. i

Night school opens at the Business university Monday evening, Oct. 2.

HE KNOWS NO REASON.

James J. Van Alen, Nominated As Ambassador to Italy, Talks About the Attacks Upon Him.

He Contributed to the Democratic Camgaign Fund But Not In Expectation of Getting Office.

Denies Saying America Was Not a Suitable Place For Ladies and Gentlemen to Reside.

NEW YORK, Sept. 27.—The Herald's Newport, R. I., special says: James J Van Alen, whose nomination by President Cleveland as ambassador to Italy has caused much comment, some persons going so far as to say he bought the office by contributing $50,000 to the campaign fund of the Democratic party at the solicitation of William C. Whitney, was interviewed last night in Wakehurst, his fine residence at Ochre Point.

Mr. Van Alen said he knew no cause for the libellous attacks made upon him. He was asked if it was true that he had given $50,000 for the election of Grover Cleveland with the promise that he was to be appointed minister to Italy. He answered that he knew Mr. Whitney personally, and that in October, 1892, that gentleman had asked him to help the cause. He responded, being a Democrat and a believer in the principles of Mr. Cleveland's tariff views, and he also sent several checks in addition.

At that time Mr. Van Alen never dreamed either of the Italian or any other mission. Mr. Cleveland was elected and Mr. Whitney told Mr. Van Alen that he was entitled to recognition, and he suggested the Italian mission, a position he said he was competent to fill. This was agreeable to Mr. Van Alen and here the matter rested.

Mr. Van Alen repudiates the charge that he said America was not a suitable place for ladies and gentlemen to reside in. "Why," said Mr. Van Alen, "if I entertained such views I would not have erected this villa and spent the fortune I have spent in furnishing it. I am forty-six years old and have spent two thirds of my life in this country. My father, the late Gen. J. H. Van Alen, was a typical American. He was a resident of New York, where I was born, and I am not ashamed of his puplic or private career in the metropolis."

BIG LUMBER TRUST.

It Embraces all Lumbermen From St. Paul to St. Louis.

CLINTON, Ia., Sept. 27.—The formation of one of the most gigantic trusts known in the commercial history of the country was brought to light yesterday by the filing of articles of incorporation of the Mississippi Lumber company with a capital stock of $1,500,000. On the surface this appears to be of smaller magnitude than it really is.

The knowledge that the new concern embraces every log and lumber magnate doing business on the Mississippi and its tributaries between St. Paul and St. Louis, puts another face on the matter. The trust will be limited to an existence of twenty years and cannot contract debts in excess of $1,000,000.

ANOTHER DUEL IN MEXICO.

Six Shots Exchanged and Both Men Slightly Wounded.

ST. LOUIS, Sept. 27.—A special to the Globe Democrat from the City of Mexico, says that another affair of honor has occurred in that city, producing a great stir in political and high society circles. The duel occurred last Wednesday, but was kept such a close secret that but few of the details have come to light.

The principals were Hon. Manuel Terret Bantista and Hon. Querque Borges, both prominent politicians. The field of honor was in the vicinity of La Piedad cemetery. The second for Mr. Bantista was a prominent member of congress, and a federal senator acted as field judge.

Six shots were exchanged, both men being slightly wounded. Mr. Borges was the challenged party, and the cause was for a fancied insult.

Resignation Requested.

WASHINGTON, Sept. 27.—Secretary Carlisle has called for the resignation of J. R. Garrison, deputy first comptroller of the treasury. Mr. Garrison has been more than twenty years in the treasury department.

Minister Taylor Ill.

MADRID, Sept. 27.—The Hon. Hannis Taylor, American minister to Spain, has returned to this city from San Sebastian, where he spent his holidays. He was quite ill when he returned and is now confined to his bed with an attack of pneumonia.

A Physician Shot.

TYLER, Tex., Sept. 27.—Dr. L. M. Steed, a prominent physician of Sand Flat, was shot and killed at that place yesterday by James Matthews, a prosperous farmer. Matthews claims that Steed insulted his wife and that the shooting was justifiable.

Owen Murphy Dead.

NEW YORK, Sept. 27.—Owen Murphy, the former excise commissioner, who departed some years ago for Canada and returned about two years ago, died of heart disease in this city Monday. He was 65 years old. Murphy was in the Tweed ring. His shortage was $60,000. He left for Canada in 1878.

They Drank Strychnine.

QUEBEC, Sept. 27.—Three children named Bolduc, aged 5, 6 and 8 years were left alone in their home Monday. They found some strychnine in a bottle and drank it. The eldest and youngest are dead, and the other child is in a precarious condition.

Settled With Creditors.

NEW YORK, Sept. 27.—Adolph Goldberg & Son, diamond dealers at No. 38 Maiden lane, who assigned on July 28th, have settled with their creditors and their property was re-assigned to them today.

No mineral water will produce the beneficial results that follow taking one or more of

Beecham's Pills

with a glass of water immediately upon arising in the morning.

Painless. Effectual. Covered with a Tasteless, Soluble Coating. "Worth a Guinea a Box."—Price only 25 cents.

Of all druggists, or a box will be mailed on receipt of 25cts. in stamps by B.F. Allen Co., 365 Canal St., New York. 26

AWFUL FLOODS IN JAPAN.

Hundreds of Houses Swept Away and Many Lives Lost.

VANCOUVER, Sept. 27.—The Canadian Pacific Railway company's steamship Empress of India arrived yesterday from Hong Kong and Yokohama. Reports of the damage done by the floods at Gifu, Japan, state that 682 houses were swept away, 14,025 houses were flooded, 238 people killed and 30,205 people rendered homeless.

The floods were the most disastrous ever experienced, the water rising five feet above the highest mark. Dysentery is so severe in Kokobe that the crews of the Japanese warships are not allowed ashore.

Tsuneya Seifuku, a member of the Japanese colonization society, has revived the question of a regular steamship line to Mexico. He proposes that the Japanese government give a subsidy of 180,000 yen for a steamer six times a year. Seifuku recently visited Mexico and held an interview with the Mexican government regarding Japanese immigration. It is thought the government will refuse to grant the subsidy, owing to the scarcity of funds for such purposes.

FOLLOWED A LIKELY CLUE.

The Arrest of the Kessler Train Robbers Now Likely.

LIGONIER, Ind. Sept. 27.—What promises to be an important clue in the Kessler train robbery was followed by the detectives until two arrests were made at Kendallville yesterday. Eva Flint, a dining room girl at the Kelly house, Kendallville, has been under surveillance for some time on account of a stray hint dropped to a fellow domestic.

Sunday she was out all day with a detective and it is said she gave the whole snap away, implicating John Connors, a well known railroad foreman, who was arrested at Butler as soon as the officers could locate him. He is said to be the leader of the gang, which was made up of others in this part of the state, all of whom are now being watched.

There has been an unusual activity upon the part of the railroad officials and detectives for the past forty-eight hours, and startling developments are expected.

WAS NEARLY DESTROYED.

Serious Fire in a Furniture Factory at Milwaukee.

MILWAUKEE, Wis., Sept. 27.—The furniture factory of B. A. Kipp & Co. at 115-123 Huron street, was nearly destroyed by fire early this morning. The loss on furniture stock is about $50,000. The fire started from a gas jet in the office, the woodwork near it igniting.

The building was owned by Mrs. Mary Seaman and is damaged about 50 per cent, the walls still standing. There was a panic in the Krause hotel adjoining the Kipp building, but no one was hurt. The hotel—a cheap boardinghouse—was damaged a few hundred dollars.

The same furniture factory, the firm then being Bub & Kipp, was burned out in the big fire of a year ago. An insurance of $75,000 or $80,000 was carried on the stock. The firm now has another factory at North Milwaukee, where the business will be carried on.

Eight Convicts Escaped.

KNOXVILLE, Tenn., Sept. 27.—Eight desperate prisoners escaped from the branch prison at Big Mountain Monday. Their escape was effected by an old abandoned air shaft. It is thought that they were assisted in their escape either by trusties or civilians. Their crimes range from petty theft to murder.

Weeks' Departure.

NEW YORK, Sept. 27.—The Times' Panama special says: A message received late tonight from San Jose, Costa Rica, says that Minister Baker has arrived there. Mr. Baker is to take active steps to hurry the departure of Francis H. Weeks.

Clothing Stock Damaged.

LEXINGTON, Ky., Sept. 27.—Fire last night damaged the J. N. Wilson company's stock of clothing to the extent of $80,000. The insurance is estimated at $70,000. The origin of the fire is unknown.

Hundreds of people write "It is impossible to describe the good Hood's Sarsaparilla has done me." It will be of equal help to you. 3

Night school opens at the Business university Monday evening, Oct. 2.

$8.50 to Chicago.

Commencing August 1st the St. Paul & Duluth railroad will sell one-way tickets to Chicago at $8.50. Round trip, $15.55.

These tickets are good on any train and are also good for sleeping and parlor cars and choice of six routes.

F. B. ROSS,
Northern Passenger Agent
428 Spalding House block.

YOUR HEALTH

May depend upon the way you treat the warnings which nature gives. A few bottles of S. S. S. taken at the proper time may insure good health for a year or two. Therefore act at once, for it

IS IMPORTANT

that nature be assisted at the right time. S.S.S. never fails to relieve the system of impurities, and is an excellent tonic also.

He Wants to Add His Name.

"Permit me to add my name to your many other certificates in commendation of the great curative properties contained in Swift's Specific (S. S. S.) It is certainly one of the best tonics I ever used. "JOHN W. DANIEL, Anderson, S. C."

Treatise on blood and skin diseases mailed free. SWIFT SPECIFIC CO., Atlanta, Ga.

Hartman General Electric Company

ARE PREPARED TO

Furnish Electric Current For Arc and Incandescent Light And Motor Service.

GENERAL OFFICE: ROOM 3, EXCHANGE BUILDING.

Station A, Foot of Fifth Ave. East. Station B, 126 West Michigan Street.

BALD HEADS

TRADE MARK Registered

What is the condition of yours? Is your hair dry, harsh, brittle? Does it split at the ends? Has it a lifeless appearance? Does it fall out when combed or brushed? Is it full of dandruff? Does your scalp itch? Is it dry or in a heated condition? If these are some of your symptoms be warned in time or you will become bald.

SKOOKUM ROOT HAIR GROWER

is what you need. Its production is not an accident, but the result of scientific research. Knowledge of the diseases of the hair and scalp led to the discovery of how to treat them. "Skookum" contains neither minerals nor oils. It is not a Dye, but a delightfully cooling and refreshing Tonic. By stimulating the follicles, *it stops falling hair, cures dandruff and grows hair on bald heads.*

☞ Keep the scalp clean, healthy and free from irritating eruptions, by the use of *Skookum Skin Soap.* It destroys *parasitic insects, which feed on and destroy the hair.*

If your druggist cannot supply you, send direct to us, and we will forward prepaid, on receipt of price. Grower, $1.00 per bottle; 6 for $5.00. Soap, 50c. per jar; 6 for $2.50.

THE SKOOKUM ROOT HAIR GROWER CO.,
57 South Fifth Ave., New York, N. Y.

DR. SPEER & CO.

SPECIALISTS,

NERVOUS AND CHRONIC DISEASES! Main office No. York block, corner Fourteenth street and Tower avenue, West Superior, Wis. Branch offices, Marquette and Saginaw, Mich. Dr. Speer, in charge of the head office, is a graduate of the medical department of Harvard University class of '73, and is registered as such in both hemispheres.

YOUNG MEN Who have been suffering from the effects of youthful follies or indiscretions will do well to avail themselves of this chance.

DR. SPEER & CO. Will guarantee a perfect cure in all cases of weakness or private disease, of any kind or character they undertake or forfeit $500. There are many of the age of 40 to 50 who are troubled with too frequent evacuations of the bladder, often accompanied by a slight smarting sensation and weakening of the system in a manner which the patient cannot account for. There are many who die of this difficulty, ignorant of the cause, which is the second stage of weakness.

PILES A new method; no bloody operation, no going to bed; not the slightest pain; no inconvenience in undergoing a course of treatment with us for the relief of the worst case of Bleeding or Itching Piles, no matter how long standing. We guarantee a permanent cure. To every one who consults us we pledge absolute secrecy.

Railroad fare deducted from the price of treatment.

Members of the Duluth Clearing House Association.

	CAPITAL.	SURPLUS
First National Bank	$1,000,000	$200,000
American Exchange Bank	500,000	350,000
Marine National Bank	250,000	20,000
National Bank of Commerce	200,000	21,000
State Bank of Duluth	100,000	40,000
Security Bank of Duluth	100,000	40,000
Iron Exchange Bank	100,000	

BEFORE AND AFTER USING.

RESTORED MANHOOD DR. MOTT'S NERVERINE PILLS

The great remedy for nervous prostration and all nervous diseases of the generative organs of either sex, such as Nervous Prostration, Failing or Lost Manhood, Impotency, Nightly Emissions, Youthful Errors, Mental Worry, excessive use of Tobacco or Opium, which lead to Consumption and Insanity. With every $5 order we give a written guarantee to cure or refund the money. Sold at $1.00 per box. 6 boxes for $5.00. DR. MOTT'S CHEMICAL CO., Cleveland, Ohio.

For Sale By S. F. Boyce and Max Wirth

Nervy Men

Make the money by getting the business. When competitors are crying hard times and drawing into their shells, the men of nerve put in their big licks, commanding the attention of the people who buy, and thus securing the trade. Anyone can make money in flush times; men with the know-how and nerve can do fully as well today. Most people buy the goods they need. They buy them in ALL times because they need them. THE EVENING HERALD is the best advertising medium in Duluth. It has helped others. It will help you.

ARE YOU COMING TO THE WORLD'S FAIR?

WORLD'S FAIR COUPON

THE INTER OCEAN,

Chicago's Greatest Family Daily Paper, has opened a "World's Fair Bureau" for the accommodation of the readers of

THE HERALD,

Who may be in Chicago during the World's Columbian Exposition. A thorough canvas of the respectable hotels, boarding and lodging houses in Chicago has been made, and to any person who brings or sends this Coupon to The Inter Ocean's World's Fair Bureau we will give our card of introduction to a first-class boarding or lodging house, WITHOUT ONE CENT OF EXPENSE.

☞ Remember, you MUST BRING THIS INTRODUCTION COUPON from your own home paper with you to get the benefits of this offer without charge.

THE WORLD'S FAIR BUREAU.
Room 212, Inter Ocean Building, Chicago, Ill.

Faber's Golden Female Pills

Relieve Suppressed Menstruation. Used successfully by thousands of prominent ladies *monthly.* Thoroughly reliable and safe. Worth twenty times their weight in gold *for female irregularities.* Never known to fail. Sent by mail sealed for $2. Address

The Aphro Medicine COMPANY, Western Branch, Box 27. Portland, Oregon.

Sold in Duluth by Max Wirth and Selleck & Walbank.

DULUTH, SOUTH SHORE & ATLANTIC R. R.

Atlantic Limited (Daily)

Lv Duluth	4 15 pm
Ar Marquette	3 50 am
Ar Sault Ste. Marie	9 45 am
Ar Detroit (2nd day)	7 40 am
Ar Toronto (2nd day)	6 30 am
Ar Montreal (2nd day)	8 10 am
Ar Boston (2nd day)	7 15 pm
Ar New York (2nd day)	8 50 pm

Wagner Buffet Sleeping Car between Duluth and Sault Ste. Marie.

Direct line and lowest rates to Toronto, Montreal, New York, Boston, Saginaw, Grand Rapids, Detroit and all points East.

Lowest rates for Emigrant Tickets via this line to and from Europe.

T. H. LARKE,
Commercial Agent, Duluth.

Ticket offices 426 Spalding House and Union Depot.

NORTHERN PACIFIC R.R.

IS THE ONLY LINE RUNNING THROUGH CARS TO

St. Paul, Minneapolis and Chicago

—TO—

HELENA, BUTTE SPOKANE TACOMA, SEATTLE, PORTLAND.

Pullman Sleeping Cars, Elegant Dining Cars on all Through Trains.

TIME SCHEDULE.

Dining Cars on Pacific Express.	Leave Duluth Daily.	Arrive Duluth Daily.
Pacific Express for all Minnesota and Dakota points, Winnipeg, Yellowstone Park, Helena, Butte, Spokane, Tacoma, Seattle, Portland, Alaska, San Francisco and all Pacific coast points	3:45 pm	12:40 pm
Chicago Limited for all Wisconsin Central & Milwaukee, Lake Shore & Western points, Milwaukee, Chicago and beyond	4:05 pm	11:10 am
Wisconsin Central Local Express for all Gogebic Range and Wisconsin Central points and Chicago	‡10:20 am	‡7:35 pm

‡ Except Sunday. All other trains daily.

Rates, maps, or other pamphlets and information will be cheerfully furnished on application to

F. A. GREENE,
City Ticket Agent, 416 W. Superior St.,
Or CHAS. S. FEE,
Gen. Pass and Tk't. Agt., St. Paul.

The Northwestern Line!

C. ST. P. M. & O. R'Y

THE SHORT LINE TO CHICAGO

And the Pullman Car Line to St. Paul and Minneapolis.

For St. Paul and Minneapolis.	Day Exp. Ex. Sun'y	Night Ex Daily.
Lv Duluth	10 00 am	11 00 pm
Lv West Superior	10 20 am	11 20 pm
Ar Spooner	12 45 pm	2 00 am
Ar Stillwater	4 32 pm	7 00 am
Ar St. Paul	5 00 pm	6 50 am
Ar Minneapolis	5 40 pm	7 30 am

For Eau Claire, Chicago and the East.	Day Exp. Ex. Sun'y	Chicago Special Daily.
Lv Duluth	10 00 am	4 50 pm
Lv West Superior	10 20 am	5 10 pm
Ar Eau Claire	4 15 pm	10 15 pm
Ar Milwaukee	----------	7 25 am
Ar Chicago	8 00 am	7 45 am

Parlor Cars on day trains.

"Chicago Special" runs through without change of cars for any class of passengers between Duluth and Chicago.

GEO. M. SMITH, General Agent. B. W. SUMMERS, City Ticket Agent, 405 West Superior St

ST. PAUL & DULUTH RAILROAD.

	Daily Except Sunday Fast Train.	Limited Daily.	Night Daily.
Lv Duluth	9 00 am	1 55 pm	11 15 pm
Ar St. Paul	2 50 pm	6 20 pm	7 15 am
Ar Minneapolis	3 10 pm	6 40 pm	7 35 am
Ar Stillwater	3 15 pm	7 10 pm	7 30 pm
Ar Chicago	6 45 am	7 00 am	9 35 pm
Ar Milwaukee	3 30 am	4 20 am	7 10 pm
Ar Omaha	----------	9 25 pm	10 00 pm
Ar St. Louis	----------	5 15 pm	5 55 am
Ar Kansas City	----------	4 50 pm	6 30 am
Lv for Cloquet, Carlton	7 30 am	9 00 am	1 55 pm

F. B. ROSS,
Northern Passenger Agent,
428 West Superior Street.

D., M. & N. RAILROAD TIME TABLE.

Daily, except Sunday; in effect September, 1893.

Train No. 1, northbound—	
Lv Duluth (Union depot)	7:45 am
Ar Virginia	11:40 am
Ar Biwabik	11:40 am
Ar Mountain Iron	11:40 am
Train No. 2, southbound—	
Lv Virginia	3:10 pm
Lv Mountain Iron	3:05 pm
Lv Biwabik	3:10 pm
Ar Duluth (Union depot)	7:10 pm

G. C. GILFILLAN,
D. M. PHILBIN, Gen'l Manager. Gen'l Pass. Agt.

THE DULUTH & IRON RANGE RAILROAD CO

PASSENGER TIME TABLE.

P. M.	A. M.	STATIONS.		P. M.	A. M.
6 55	11 50	Ar Duluth	Lv	3 15	8 15
5 55	10 55	Two Harbors		4 15	9 10
4 30	9 15	Allen Junction		5 58	10 45
3 55	8 05	Biwabik		6 55	11 20
3 40	7 45	McKinley		7 05	11 35
3 15	7 15	Lv Virginia	Ar	7 45	12 00 m
	8 00	Ar Tower	Lv	6 57	
	7 20	Lv Ely	Ar	7 50	

Daily except Sunday.

A. H. VIELE,
General Passenger Agent.
Duluth, Minn., Sept. 1st, 1893.

WEST DULUTH ITEMS.

Dr. Robert Forbes' Pastorate of the Methodist Church Will Be Closed on Sunday Next.

It is Hardly Believed That He Will Be Returned—Reception to Him on Monday Evening.

A 15-Year-Old Girl Robbed of Her Purse on the Street West End Fire.

Next Sunday will close Dr. Forbes' pastorate at the Methodist church and unless the conference expresses peculiar and unusual kindness to the church here West Duluth will lose its popular and able preacher. His talents will no doubt bring him a call to go up higher and, although a loss to the people in West Duluth, everyone will be glad to see him take a higher place among the members of his profession. On Monday evening the doctor will hold a reception at the church assisted by his officers to which the general public is invited regardless of sect, religion or previous condition of servitude, and it is safe to predict that the dimensions of the building will be too small to contain all of the doctor's friends in West Duluth.

Robbed of Her Purse.

The 15-year-old daughter of Charles Garrison, of Oneota, was seized by an unknown man on the street yesterday afternoon and robbed of her pocketbook containing a small sum of money. The thief has not yet been apprehended.

Small West End Fire.

The fire department was called to the West End yesterday to extinguish a small blaze in the residence of C. J. Kilby. The fire caught in the garret among some old clothing near the chimney and caused but little damage.

West Duluth Briefs.

Thomas Olafson, of the firm of Scott & Olafson, returned last evening from a trip to Southern Minnesota.

Messrs. L. and G. Sharp, Lieut. Bennett and H. Hall will leave the latter part of the week for a hunting trip in Dakota.

Moses Filiatrault has received notice from Washington that he successfully passed the civil service examination on Aug. 2, given for mail carriers, and that he attained 79.14 average per cent.

Miss May Smith has returned from a visit in Marinette, Wis.

The street improvement bonds were sent to New York today and the money is expected in a short time.

The John Martin is at the Saginaw dock loading lumber for Toledo.

The trouble between the Bay View Land company and the incline road has been settled and the cars are again running on scheduled time.

L. D. Libbey and wife returned from a visit with friends at Hawley.

Miss Dolly Simpson and Mrs. Rosebach have returned from Chicago.

Lieut. Charles Viers, of Company H, is back from the World's fair.

Robert Anderson is at the World's fair this week.

THE GUARANTY LOAN COMPANY.

Its Fraudulent Paper Amounts to Three Millions.

NEW YORK, Sept. 27.—A special to the Herald from St. Paul says the grand jury of Hennepin county is finding the affairs of the Northwestern Guaranty Loan company full of sensations. It had before it yesterday, J. H. Burke, of St. Paul, who furnished testimony of the most startling character.

It has been generally known that the company floated paper in a fraudulent manner to the amount of $1,700,000, but from the information obtained yesterday it appears that the amount reaches nearly $3,000,000. So much of this paper is held by small Eastern banks that they fear to acknowledge it.

W. S. Streeter, vice president of the company, was unable to obtain $50,000 bail and was taken to jail and placed in the women's ward.

MOTHERS! MOTHERS!!

To know that a single application of the Cuticura Remedies will afford instant relief, permit rest and sleep, and point to a speedy and economical cure of torturing, disfiguring, itching, burning and scaly humors, and not to use them without a moment's delay is to fail in your duty. Cures made in childhood are speedy, economical and permanent.

Sold throughout the world. POTTER DRUG AND CHEM. CORP., sole proprietors, Boston. "All About the Blood, Skin, Scalp and Hair," mailed free.

Facial Blemishes, falling hair and simple baby rashes prevented by Cuticura Soap.

If tired, aching, nervous mothers knew the comfort, strength, and vitality in Cuticura Plasters, they would never be without them. In every way the purest, sweetest and best of plasters.

For Stomach Bowel, Liver Complaints, and Headache, use

AYER'S CATHARTIC PILLS

They are purely vegetable, sugar-coated, speedily dissolved, and easy to take. Every dose

Effective

WHEAT FAIRLY ACTIVE.

The Market Opened Firmer but Eased off in the Afternoon.

The wheat market opened firm today at an advance of ¼c to ½c for cash and ⅜c higher for December and May delivery. The market ruled fairly active with frequent narrow fluctuations, with the bulk of the transactions at an advance of ⅛c to ⅛c above the opening trades. The trading in wheat futures was mainly for December and May, the latter ruling steady at ⅞c premium over December. The afternoon session was dull and easier, with declining tendencies, and the close was the same as yesterday. Following were the closing prices:

No. 1 hard, cash, 65½c, September, 65⅝c, October, 65¾c; December, 67c; May, 74c. No. 1 northern, cash, 64c; September, 64c; October, 64¼c; December, 65⅛c; May, 72⅛c. No. 2 northern cash, 61c; No. 3, 56¼c; rejected, 47½c. On track—No. 1 northern to arrive, 64¼c. Rye, 42c. Flax, $1.02. No. 3 barley, 36c.

Car inspection today, 276. Receipts—Wheat 12,000 bus; flax, 576 bus. Shipments—Wheat, 270,814 bus. Cars on track, 351; last year, 213.

New York Breadstuffs.

NEW YORK, Sept. 27.—Flour quiet and easy. Receipts, 221,000 bus; sales, 230,000 bus; No. 2 red strong on Western news, fell ⅛@¼c, dull and steady; October, 72⅝c; December, 75⅝@76; May, 72⅝@¾c. Corn: Receipts, 35,700 bus; sales, 100,000 bus; No. 2 dull and easier, 52½c; May, 51⅝@¾c. Oats: Receipts, 212,100 bus; sales, 90,000 bus; No. 2 firmer and quiet; state, 40@41½c; Western, 36@41c; October, 34⅝@35c; November, 31½@¾c; December, 31⅜@35c.

The Foreign Markets.

LONDON, Sept. 27.—The foreign grain markets opened quiet but steady. At Liverpool wheat was unchanged, but more disposition to buy; corn 1d higher and in moderate demand. At London, cargoes of California wheat unchanged; floating cargoes of wheat steadily held; wheat on passage quiet; corn quiet but steady. At Mark Lane wheat was firm; corn quiet but steady. The French markets were steady.

Cattle and Hogs.

U. S. YARDS, CHICAGO, Sept. 27.—Cattle: Receipts, 17,000; market steady. Hogs: Receipts 30,000. Quality better than yesterday, but still only fair. Market rather slow and uneasy. Shippers principal buyers; packers holding off. Prices on light grades steady. Other grades 5@10 lower. Light $6.25@7; rough packing $6@$6.20, Mixed $6.20@6.85; heavy packing and shipping, $6.50@6.65; pigs, $5.20@6.05. Sheep: Receipts, 18,000; market weak and 10c lower.

The Chicago Market.

CHICAGO, Sept. 27.—Closing prices: Wheat, September, 66⅝c; October, 66⅞c; December, 69⅝c. Corn, September, 40½c; December, 40⅝c. Oats, September, 28½c; October, 28⅝c. Pork, September, $17.00; October, $14.75. Lard, September, $9.95, October, $9.10.

Gossip.

Received over private wire of W. P. Brown, grain and stock broker, room 107, Chamber of Commerce:

Cables lower but firm.

Bradstreet's shows a big increase on both coasts.

Corn weak all day; big receipts.

Great excitement on the board today over the shooting affair.

Puts, December wheat, 69⅝c.

Calls, December wheat, 70⅛c.

Puts, May corn, 44½c.

Calls, May corn, 44⅝c.

New York Stock Exchange.

NEW YORK, Sept. 27.—Money on call is easy at 2½ per cent; prime mercantile paper, 7@8 per cent. Sterling exchange is firmer. Posted rates, $4.85½@4.88. Commercial bills sixty days $4.83½@4.84¼, and demand, $4.85½@4.86. Bar silver, 71. Government bonds steady; state bonds dull; railroad bonds irregular. The stock market developed increased strength after 11 o'clock and prices advanced right through the list. Lackawanna on light offerings rose to 146. The industrials, however, were the most prominent, Sugar rising to 85¾, General Electric to 43⅜, and Chicago Gas to 54½; St. Paul sold up to 60. The volume of trading has been exceedingly light. At noon the market was barely steady at a reaction of ⅛ to ⅞ from the highest.

	Opened.	Closed
Atchison	18⅞	18⅞
C., B. & Q.	80¼	79⅞
Chicago Gas	54⅜	53⅞
Erie	13⅝	12⅞
C. & N. W.	97⅝	96⅝
St. Paul	59⅞	59¾
Delaware, Lackawanna & West'n	146	144⅞
Louisville & Nashville	51½	50¾
Missouri Pacific	23⅜	22
New England	25⅜	26
Northern Pacific	20	19¾
Reading	16	14⅞
Rock Island	62⅜	62⅛
Richmond Terminal		
Sugar Trust	85¾	85⅞
Union Pacific	20¾	20
Western Union	79¼	78⅝
Whisky Trust	23⅛	23⅞

THE BOMBARDMENT OF RIO.

Firing Stopped at the Request of Foreign Warships.

NEW YORK, Sept. 27.—A dispatch to the World from Buenos Ayres via Galveston, dated Sept. 26, says: The bombardment of Rio Janeiro, which began Saturday, and which resulted in the killing of a number of citizens, was renewed by Admiral Mello yesterday. He trained his guns on the city, and there were a number of casualties.

Soon after the bombardment began, the foreign warships in the harbor hoisted signals signifying their desire that the firing should cease. The signals were recognized by Admiral Mello and the latest news is that the firing upon the city has been suspended pending negotiations.

The Herald's cable from Montevideo says: News comes from Rio Janeiro that Fort Santa Cruz is still holding against the attacks of the rebels under Admiral Mello. The report that Desterro, on Santa Catarina island, has been captured by the rebels has been confirmed.

The Herald's correspondent in Rio Grande states that the revolutionists engaged in the attack upon that city have obtained additional arms and ammunition and the fighting is expected to be more active than ever.

The Hungarian Budget.

BUDA-PESTH, Sept 27.—The prime minister today submitted to the lower house of the diet the budget for 1894. This shows a total decrease in the revenue of 21,649,701 florins, owing to which decrease the surplus of 1894 will amount to only 11,688 florins.

Dangerously Ill.

LONDON, Sept. 27.—Rev. Benjamin Jewett, late vice chancellor of the University of Edinburg, is lying dangerously ill at the residence of Justice Wright at Healy, Hampshire. It is reported that he is dying.

RUSSELL NAMED

Continued from page 1.

cious monetary legislation of the last Republican administration which has brought upon the country a financial panic and industrial disaster. (Applause.)

"Under the circumstances we assemble to perform our highest party duty—to nominate a successor to the long line of statesmen who, from Sullivan to Russell, have illustrated the principles of democracy as governors of Massachusetts. (Applause.) Several gentlemen have been suggested for the honor of this nomination; they could all be relied upon to make an able canvass; but it seems to me that one among them stands forth, by reason of his abilities and distinguished party service, more conspicuous than all the rest.

"He has the respect of all of the business men; the affection of the farmer and confidence of the wage-earner. He is held, as we all know, in high regard by our national leader, President Cleveland. (Great applause). He has the love and admiration of the people. He is, I think, the spontaneous and unanimous choice of the Democratic masses. And I now have the honor, Mr. President, to move the nomination by acclamation, of Hon. John E. Russell, of Leicester. (Loud and continued applause.)"

The motion was seconded by Hon. J. E. Fitzgerald, of Boston. Mayor Coughlin, of Fall River, also seconded the nomination, and John E. Russell was then unanimously nominated for governor by acclamation.

A committee was appointed to request the presence of the nominee. While the committee was out, James B. Carroll, of Springfield, was nominated for lieutenant governor by acclamation. Mr. Russell was ushered into the hall and escorted to the platform. He received a most enthusiastic greeting and his address was vigorously applauded.

Hon. John E. Russell, in accepting the nomination for governor, thanked the convention for the honor it had done him, reviewing the record made by the Democracy in Massachusetts, during the three years they have been in power in the state, and then said, in substance:

"If our opponents, leaving the state issue, make their fight on the grounds of the late financial disturbances and the stoppage of industries, they will gain only the votes of the ignorant and unthinking, whose drift of late years has been to their side; they will show a dishonesty that will repel the thoughtful voters, and they will have to excuse the chief acts of their administration; they will be compelled to reveal the true causes of our troubles and show why the votes of almost every state have declared against them.

"The people will remember the wise and prudent administration we gave the country; they will recall the campaign managed by Quay and Dudley and financiered by Wanamaker in which we were defeated; they will not forget the pretense of a revision of the tariff; which meant raising the taxes instead of lowering them, and they have felt the effects of the bargain between the silver miners and the manufacturers in the first congress after our defeat.

"The Sherman silver bill was a shock to foreign confidence in our financial system and the McKinley tariff was the fulfillment of a bargain in which the right to lay and collect taxes, the highest act of sovereignty, the right conferred by the people solely for the purposes of revenue and limited closely to the need of government, were transferred to individuals and corporations.

"I have said the Democratic administration left a hopeful and confident people. I regret as a citizen, proud of my country, to say what unhappily cannot be overlooked, that at no period in our history has there been such growing discontent in all parts of the country as during the four years past. There has been a ferment in the blood of the republic, a loss of the traditional conservatism of the agricultural class; a rise of strange doctrines and wild schemes. Strikes and disorders among manufacturing operatives have alarmed the whole country.

"Unequal combats between the armed forces of capital and the workingmen have shed blood which cries unavenged by law from the pitying earth. I will not enter upon a discussion of these matters. I will only say that they are systems of that vice of government which, if not remedied, will shake the very foundations of the state; they point to the error which protects capital at the expense of the helpless, blindly forgetting that all taxation unerringly falls upon the farmer and laborer.

"A triumph of the Republican party must be won on a platform falsely attributing the difficulties of the time to the honest action of the people under the constitution, in a general election; this no thinking man can allow, for it is an impeachment of our system of government; or they will succeed by persuading the voters to stand by the whole body of their pernicious legislation. A Republican success will encourage Teller, Wolcott, Stewart, Jones, Mitchell, Dolph, Cameron and other silver leaders in their struggle for that compromise between silver and protection which has been foreshadowed from the first of this discussion. The McKinley theory is overthrown; the question of statesmanlike and conservative change is now before congress. If our Republicans stand for the tariff as it is they will champion a cause which is hopelessly defeated."

Mr. Russell, in closing, praised the course of President Cleveland and said: "Strong, warm-hearted the best example of the broadest statesmanship—the question in our election is, will Massachusetts stand by his administration?"

Chairman O'Neill then said that the convention had asked for the Governor Russell of 1894, and he had taken the liberty to invite the Governor Russell of 1893 to address the convention.

The platform re-affirms the support of the national Democratic platform of 1892; asserts confidence in President Cleveland and his administration and heartily supports the president and Secretary Carlisle in their firm attitude in favor of immediate and unconditional repeal of the Sherman law.

The platform continues: "The experience of the last few months has demonstrated with great force the lack of elasticity in our present banking system and its incapacity under existing laws to adjust itself to the demands of trade. We demand, as the surest protection against the issue of fiat money by the government, that either through the organization of the national bank system or the re-establishment of state banks of issue, under such federal restrictions as will make their notes as good as those of the national bank, that people of sections of country be enabled to supply themselves with the banking facilities enjoyed by other civilized nations."

The people are congratulated upon the complete overthrow of McKinleyism, and the party looks forward with confidence to the early passage of a well considered bill by which the tariff will be reduced to a revenue basis.

The declarations in favor of a just and liberal pension system are renewed; the electection of United States senators by the people is demanded, as is also the strict enforcement of the national civil service law and its further application to the public service.

SHOT ON THE CHICAGO BOARD.

Three People Shot. One Seriously, by a Lunatic in Chicago.

CHICAGO, Sept. 27.—Two shots, fired in quick succession, echoed throughout the hall of the board of trade shortly after noon today while the floor of the exchange was crowded. A panic resulted, the operators rushing pell mell from the floor and tumbling over each other in their haste to reach the outer hall.

The shots were fired by a middle-aged man, who had been observing the proceeding from a front seat in the extreme southern corner of the gallery. What immediately preceded the tragedy is not known, for those who had been sitting near him fled for their lives. When the first shot was heard, the operators who looked in the direction of the shots saw the individual in question flourishing his pistol and endeavoring to pull the trigger of the weapon which appeared to momentarily have caught on his finger.

He was still flourishing the pistol aimlessly, when it discharged four times in rapid succession. Three of the five shots took effect. The injured are: Imri Bennett, a prominent operator and president of the Board of Trade Insurance company, bullet in the neck, believed to be seriously wounded; Mrs. W. W. Lewis, of Titusville, Pa., World's fair visitor, who was sitting in the gallery, flesh wound; C. W. Roswell, assistant chief of the Western Union Telegraph company on 'change, fractured jaw.

The lunatic was caught from behind by Tom Barrett, the floor officer of the board and a noted athlete, who threw him to the floor and pinioned his hands. He was then taken down to the private room of the executive committee of the board, shouting at the top of his voice. "I warned them before and they would not heed me; I gave them plenty of fair warning."

It has been learned that the man is Charles Belden, living on La Salle avenue on the North Side. He is said to be a carriage painter.

THE REVOLT IN ARGENTINA.

The Government Has Filled the Jails With the Rebel Leaders.

NEW YORK, Sept. 27.—The Herald's Valparaiso correspondent cables as follows: It is reported from Buenos Ayres that the Argentina government has issued a decree ordering the imprisonment of Admiral Selier. Dr. Alem was also ordered to be arrested, but he took refuge in the German legation and thus escaped prison.

All the jails are filled with the lesser lights of the party who have been arrested by the order of the authorities. The states in the northern part of the republic are now in open revolt against Pena's government. The larger number of the federal troops have been sent to put down the revolution in Santa Fe and other states which have gone over.

Rosario, one of the chief commercial towns of Argentina, is now in the hands of the revolters. A division of Gen. Pelligrini's forces, which went to the aid of the revolters at Rafaela, is now marching to the city of Santa Fe.

It has been learned that the officers and crews of the torpedo boats which attacked the government naval squadron off the coast yesterday and which were captured, were incited to revolt by Col. Espina. The officers and members of the crews gave their captors information which, when it was laid before the government, led to orders being issued at once for Col. Espina's arrest. He was taken into custody and the probabilities are that he will be shot as a traitor.

The government has asked congress to authorize the prosecution of Gen. Alem on the charge of suborning the army to rebel.

British Trade Congress.

LONDON, Sept. 27.—The autumn meeting of the associated chamber of commerce opened today at Plymouth. Sir Courtenay Boyle, secretary of the railway department of the board of trade, said in his address to the meeting that the country's trade was slowly and strongly progressing. He deplored the spirit of over-speculation and the tendency to lock up capital. A resolution that was submitted by the London chamber of commerce condemning the law recently adopted by the government of India in regard to the currency of that country was withdrawn.

IS READ In the Homes!

"The Evening Herald is one of the best advertising mediums in Duluth, at least that is our experience, and we have tried them all. It is a paper that evidently goes to the homes of people who read advertisements.

I. FREIMUTH,"
Metropolitan Dry Goods Store.

It Pays—That's It.

BELIEVES in Advertising!

"We have done considerable advertising and find The Herald an excellent medium to reach the people, not only of Duluth, but surrounding country.

SIMON CLARK & CO.,
Grocers,
17 East Superior Street."

CURE YOURSELF!

G.G.S

"MAN'S BEST FRIEND"

Is a Specific for Gonorrhea, Gleet and other unnatural discharges in either sex. An infallible, safe and speedy cure of the most obstinate cases. Cures in 3 to 5 days, where other remedies entirely fail. Non-poisonous and GUARANTEED not to cause Stricture. No inconvenience or loss of time. No sickening doses to derange digestion. Ask Druggists for G. G. S. and accept no other remedy. Price $1.00.

WISCONSIN CENTRAL LINES.

(Northern Pacific R. R. Co., Lessee.)

Latest Time Card.

Two Through Trains Daily.

		Lv.	Ar.		
12:45pm	8:25pm	Minneapolis		9:05am	4:15pm
1:30pm	7:15pm	St. Paul		8:30am	3:40pm
10:30am	4:05pm	Duluth		11:10am	7:35pm
1:50pm	7:25pm	Ashland		8:20am	3:30pm
7:15am	10:05am	Ar Chicago Lv		5:47pm	11:45pm

Tickets sold and baggage checked through to all points in the United States and Canada. Close connections made in Chicago with all trains going East and South.

For full information apply to your nearest ticket agent or

JAS. C. POND,
Gen. Pass. and Tkt. Agt., Chicago, Ill

Duluth, South Shore & Atlantic R'y.

DIRECT LINE TO

Boston, New York,

Montreal, Buffalo,

Philadelphia, Pittsburg,

Cleveland, Detroit,

All points in Michigan,

The East and South.

Over 100 miles horter than any other line to Bosto and all New England Points.

Over 70 miles the shortest line to all Points East of Mackinaw or Detroit Mich.

WAGNER SLEEPING CARS

ON ALL THROUGH TRAINS.

For tickets, sleeping car accommodations and full information, apply to

T. H. LARKE, Commercial Agent,

426 West Superior Street, DULUTH, MINN

Spalding Hote Block

ASHLAND MILS & WRY ROUTE

MILWAUKEE, LAKE SHORE & WESTERN R'Y

Through Sleeping and Parlor Car

With Fast Trains From

ASHLAND

TO

Milwaukee and Chicago

Rhinelander, Kaukauna,

New London, Manitowoc,

Wausau, Sheboygan

Appleton, Racine,

Oshkosh, Keno sh

DIRECT ROUTE

TO

OCONTO, DEPERE

GREEN BAY, FOND DU LAC

NEENAH AND MENASHA

via WATERSMEET to

NEGAUNEE, MARQUETTE

ISHPEMING, ESCANABA,

And all points in Upper Michigan.

Through Tickets at lowest rates on sale to all points in the United States and Canada.

Milwaukee City Office, 100 Wisconsin St
Chicago City Office, 197 Clark St.

H. F. WHITCOMB, General Manager. C. L. RYDER, Gen. Pass. Agt

MILWAUKEE, WIS.

Always in The Herald.

"I believe in advertising in good papers. That is why you always see my ad in The Herald.

F. S. KELLY,
Furniture and Carpets,
710 and 712 West Superior St."

It Pays—That's It.

The Herald Is All Right!

"People come in and tell me they saw my advertisement in that paper. I have no complaint to make about business, and I give The Herald considerable credit for it.

JOSEPH CHRUDINSKY,"
Prop. Duluth Trunk Factory.

Many Men Struggle To Do Business Without Advertising!

How much easier, quicker and better would have been their success if they had used the great business makers—THE NEWSPAPERS—to help them along. A man can walk a thousand miles if he takes long enough, but it don't pay when he can use horses, steam or electricity.

Save Years And Worry, Wrinkles, And Gray Hairs.

Make your money and have it to spend before you are too old to enjoy it. You have a certain amount of custom now—why don't you double it?

The EVENING HERALD Guarantees Success

To any business man who, knowing properly the other departments of his business, advertises in the columns of THE EVENING HERALD judiciously and with sufficient liberality. It is a safe thing to guarantee. It is not always necessary to do large advertising. Good work will tell, even in small type. The Evening Herald could publish a list of names and the expressions of many prominent advertisers, both local and foreign, who have found advertising in The Evening Herald to pay. But why weary you with instances; ask any expert advertiser and he will tell you the same story.

WHY CAN'T YOU WIN?

Are you in a rut? Let us help you ou
We want to talk to live people.

THE EVENING HERALD,
Duluth, Minn.

EVENING HERALD.

PUBLISHED BY THE
DULUTH PRINTING & PUBLISHING CO.

Business and editorial rooms in The Herald building, 320 West Superior street. Telephone—Business office, 224, two rings; editorial rooms, 224, three rings.

Eastern Office—109 World Building, New York, A. E. Story, Manager.

SUBSCRIPTION RATES:

Daily, per year	$7.00
Daily, per three months	1.80
Daily, per month	.60
Weekly, per year	1.50

LARGEST CIRCULATION IN DULUTH.

Entered at the postoffice at Duluth, Minn., as second-class mail matter.

The Weather.

U. S. WEATHER BUREAU, DULUTH, Minn., Sept. 27.—Fair weather still continues in all sections, as an area of high barometer covers the entire country with its center over North Dakota and Western Minnesota. An area of low pressure is following this high area but is too far beyond the reach of reports to tell where it will go; it will probably be shown distinctly on the charts tonight.

The temperature has risen slightly over a limited area in the South, extending as far north as the Missouri. In other sections there has been slight changes, if any, colder. The warmest place is Memphis 58, the coldest Minnedosa, 16. Some of the other low temperatures are: Huron, S. D., 20; Moorhead, 22; St. Vincent, 20; Bismarck, 20; Fort Buford, 24; and Prince Albert, N. W. T., 18.

There has been no rainfall except along the eastern end of Lake Superior, and near Marquette, where it is now falling; what has fallen was not heavy enough to amount to anything.

The average temperature here yesterday was 16, which is 6 below the normal. The rainfall so far during the month has only amounted to .21 of an inch, the smallest amount that has ever fallen during the same time for the past twenty-three years. The lowest temperature last night was 31.

DULUTH, Sept. 27.—Local Forecast: Continued fair; slight change in temperature; light variable winds.

H. H. BROWSON,
Local Forecast Official.

WASHINGTON, Sept. 27.—Forecast till 8 a. m. tomorrow: For Wisconsin: Generally fair, preceded by showers today in Upper Michigan; continued low temperature, with frosts Thursday morning; slightly warmer Thursday afternoon; northerly winds becoming variable. For Minnesota, the Dakotas and Nebraska: Fair; warmer, winds becoming southeasterly.

THE HERALD in Chicago.

The 5 o'clock Edition is on sale early the following morning in Chicago at the

Palmer House News Stand,
Auditorium Hotel News Stand,
W. B. Sizer's Bookstore, 189 State St.,
Chas. McDonald's News Stand, 55 Washington St.,
AND ON THE
World's Fair Grounds at the Columbian News & Novelty Co. News Stands.

Rival Carrying Routes.

The Buffalo Express says if it were certain that the coming canal convention in New York would manifest anything like the eagerness to thrust aside all competition which is felt in Canada with regard to the St. Lawrence route, there would be little doubt of there being influence enough from it to convince the next legislature, and possibly even Governor Flower, of the great need of canal improvement. Once the crying necessity of this was to enable boatmen to live and maintain an adequate fleet, but now the demand comes from another quarter. There is danger from Canada. The Erie canal's rate on grain is so high this season that there has been a serious diversion to Montreal, though for the present grain movements are so heavy that the leak has not caused any falling off in receipts at Buffalo.

But Canada sees in the 20,000,000 bushels to be handled in the Dominion this year a new reason for activity in canal improvement. It is once more proposed to place the whole canal system from Port Colborne to Montreal under one management and to watch every loophole by which an advantage can be gained. The deepening of the canals beyond fourteen feet is not thought feasible, but an effort will be made to stop the blockades at Kingston, to cut down rates and to insure the most expeditious transfer of grain from the Western ports to the ocean steamer at Montreal which sharp oversight can devise.

"All this," says the Express, "is proper and fair. It is based on the general idea that a great part of our Northwestern grain is to find consumers in Europe and is, so far, a safe calculation. Yet it does not make the Canadian route the better one and it should have no effect here beyond spurring New York to action. The problem has heretofore been an easy one, for the natural advantages enjoyed by the Erie route have been such that a step in advance could always be taken whenever Canada increased her facilities by deepening her canals. The advantage still exists, but, by reason of the unusually high rates charged on grain carried across this state by canal and rail, the Canadian route has been encouraged. The step to be taken now is to insure such an improvement of the canal that the present rates will not be charged hereafter. It is true that Canadian carryings have not been enough to influence Erie rates, but if the canal fleet had been large, the diversion would have been felt. Under less favorable circumstances it would have been a drain of no small amount."

Taking the Census.

According to the latest report on the subject, the census of 1890, upon which 1050 clerks are vigorously working in the year 1893, cost last year $9,486,582, and there is every reason to believe that work on the census of 1890 will continue until it is time to take the census for the year 1900 and will cost several millions of dollars yet.

While there remain five years in which to protest, says the Kansas City Star, the American people should improve the time in taking precautions against the repetition of a costly folly. A census primarily means the ascertainment of the population of a given district. It does not mean the collection of a vast amount of knowledge of doubtful value rendered absolutely useless by delay in its publication.

The volumes containing the census of 1890 will be of no more use when they appear than the day book of Noah or the ledger of Abraham. The census of England is taken in a few days. The system adopted in this country in the year 1900 should be the same, and with the ascertainment of the population and its publication, the work should end. The government of the United States, very correctly says the Star, should not devote its means to the publication of useless, belated and outworn statistics.

Legislative Obstruction.

There is a somewhat remarkable article in the last number of Harper's Weekly, which deprecates the filibustering in the senate on the silver question, but which considers filibustering legitimate "when a tyrannical majority attempts to hurry through an important piece of legislation upon which public opinion has not had time to form and express itself;" it is legitimate then "if the minority resort to filibustering in order to call the attention of the people to what is going on and to give the people an opportunity to manifest their sentiments."

As the Milwaukee Sentinel says in a well considered criticism of these statements, this is a remarkable thing for so influential a journal to say. Filibustering on any and every question could be defended on this line. There is only one way in which public opinion can be expressed in politics and that is by ballots. Who knows what "the people" want concerning the silver question? Harper's Weekly insists that there should be no filibustering in the case because public opinion is known. The question of silver was not a prominent figure in the campaign last year. The people are divided as to the question of silver, which is really involved in the repeal of the Sherman law since the silver men endeavor to make repeal depend on a compromise favorable to silver.

A majority of the newspapers, the chambers of commerce and some other bodies are opposed to any sort of compromise; yet many newspapers and several organizations demand either free coinage or limited coinage as a condition of the repeal of the purchase-clause of the Sherman law. There are very many people, most of the people in fact, who have made no public expression of their opinion. How, asks the Sentinel, are we to determine when public opinion is well enough known to make filibustering illegitimate—when filibustering on a question that has not been voted on by the people is an obstruction to the carrying out of the will of the people?

Majorities are not always right, but it is the basis of all our public action that majorities must rule. If a majority in congress is in favor of a particular measure, it is only reasonable presumption that the majority of the people who elected the congressional majority favor that measure, if we are to stop to consider that at all. In the opinion of the Sentinel, if filibustering is ever legitimate, it is legitimate whenever a representative chooses to believe that public opinion has not been read properly and that a true expression of such opinion would be against the measure. It is thus left to the judgment of the representatives to say when filibustering is legitimate, and if a majority is not free to legislate when it is willing to assume the responsibility, how can legislation ever be accomplished?

The old question of regulating marriage and divorce by national legislation comes before the country again in a recommendation in the annual report of the Utah commission. It would be a good thing if the divorce laws of the different states were made uniform, but there would no doubt be a hot fight before the grounds for granting divorces were decided upon. There is a wide difference between the New York and South Dakota laws.

Chicago merchants, wholesale and retail, are going to shut up shop and give their employes free tickets to the fair Chicago day, Oct. 9. The Chicago papers think if they, who have found comparatively little profit in the fair, can afford this sacrifice, surely the Illinois Central, elevated and cable railways can afford free transportation. But it is ten to one that the road will collect the usual fare.

The first newspaper this season to spring the annual statement that pipe-smoking on the streets is on the increase is the Milwaukee Sentinel, which does it in these words: "Careful investigation shows that the number of street pipe-smokers is on the increase." Regularly every September is this statement made, and it is no more correct now than it was a decade ago.

At the annual school election held in New Haven, Conn., last week only 201 women took advantage of their right to vote. The law giving them the right to vote at these elections was passed last winter. The small size of the vote would indicate that they do not value the privilege very generally.

No progressive, enterprising business man nowadays asks: "Does advertising pay?" The only question he asks is: "How can I make advertising pay best." In Duluth that question is best answered by using the columns of The Herald.

There seems to be a great deal of unnecessary and unjustifiable criticism of Mr. Van Alen, who has been nominated for minister to Italy. If Mr. Van Alen contributed $50,000 to the Democratic campaign fund that should not debar him from getting an office for which he is qualified.

A Henderson, Ky., court fined a man $100 for kissing a pretty woman without her consent. But what's a man to do? asks the Chicago Times. They never will consent—verbally and, presumably, that's what the law requires.

Senator Teller declares that "all the great editors are dead." This is a cruel fling at those editors who have been racking their brains for arguments to support Senator Teller's silver heresy.

The story of there being honor among thieves is exploded by the facts in connection with the Calumet train robbery. The robbers stole the money from each other, and it has not been found.

The Critic says that "Midway Plaisance" is neither English nor French. This confirms the suspicion that the Midway is improper.

Chicago is much disappointed because President Cleveland finds it impossible to attend the World's fair, on "Chicago day."

Senator Stewart will derive little consolation from the newspaper criticisms of his attack upon President Cleveland.

Billiard Player Slosson is going on the stage. He will never forget his cue, of course.

Hope Peffer.

Chicago Tribune: Senator Peffer says the right will triumph yet. It will, senator, it will. Hope on, hope Peffer!

Has Earned an Encore.

Chicago Post: The World's fair has earned an encore, but it will be difficult to respond after November.

The Tariff Does Breed Trusts, Then?

St. Louis Globe-Democrat (Rep): When the tariff bill comes before the house some Republican must move an amendment striking the duty off refined sugar. The trust must be extirpated.

Lead, Kindly Light!

Minneapolis Journal: A certain town in Stearns county has so many red-headed girls that they have ceased using street lights. It is needless to say that there are a large number of the young men who hug the lamp posts nightly.

Much the Same.

Indianapolis Journal: "You Christians," said the distinguished Mohammedan, "are too prone to judge us by the actions of the fanatical and ignorant Arabs, and ignore our people of intelligence." "I see," admitted his hearer. "It is as if Christianity were to be measured by the speeches of Sam Jones."

A Heroic Remedy.

New York Advertiser: The trouble is we do not promptly hang the man who is clearly responsible for these railway "accidents" in this country. All railway collisions are clearly due to negligence on the part of employes. When the responsibility is fixed punishment should follow. A hanging or two would make railway travel in this country 75 per cent safer.

Innocent Mr. Weeks.

Minneapolis Journal: Mr. Weeks, of West Superior and New York, says he is innocent of intent to defraud—didn't mean to "beat" anybody. For a man who accumulated such a Napoleonic shortage in a brief space of time Mr. Weeks' "financiering" must have run several weeks ahead of his good intentions.

On a Rock Basis.

Superior Telegram: The Lake Superior cities are founded on a rock basis and are not shaken by any of the flurries which topple over cities and institutions whose wealth and substance is constructed of wind on a paper foundation.

Officeholders Resign.

WASHINGTON, Sept. 27.—John D. Hyer, of Pennsylvania, and William Bourke, of Wisconsin, principal examiners in the patent office, have resigned.

Business Block Burned.

SABETHA, Kan., Sept. 27.—Fire yesterday destroyed the best business block here, causing a loss of $40,000. The fire broke out again about 8 o'clock but was extinguished before much damage was done.

Prominent Deaths.

LONDON, Sept. 27.—Benjamin Whitworth, the great manufacturer of Manchester, and a well-known philanthropist, is dead. Albert Moore, the English artist, is dead.

Hood's Sarsaparilla Cures

Mr. C. H. Sterner

It Can't Be Beaten.

"We think that Hood's Sarsaparilla can not be beaten. My wife suffered with Scrofula on the side of her head. We were told it would take months, perhaps a year to cure it, but one bottle of **Hood's Sarsaparilla** healed the sores all up and they have not troubled her since." C. H. STERNER, Glidden, Carroll County, Iowa.

Hood's Pills cure all Liver Ills, Biliousness, Jaundice, Indigestion, Sick Headache. 25c.

DIRNBERGER IS VERY FAST.

He Has Defeated Johnson, Windle, Taylor and Other Fast Men.

One of the bicycling stars of the first magnitude developed this year is M. F. Dirnberger of the Press Cycling club of Buffalo. He is only 20 years of age and has been riding two seasons. Although he won a large number of prizes last year, he has shown a wonderful improvement during the present wheeling campaign.

M. F. DIRNBERGER.

Early in June this year he met John S. Johnson, the famous record breaker, at Syracuse in the half mile and defeated him in the fast time of 1 minute 10 1-5 seconds. At Pittsburg a few days later Dirnberger again met Johnson in a mile race, and repeated his victory in 2 minutes 23 2-5 seconds. Since then he has won numerous races in the east and west and defeated many of the swiftest men on the track, including W. W. Windle, George Taylor, J. P. Bliss, H. C. Tyler and H. A. Gibbens.

At Saginaw, Wis., he won the quarter mile open and the half mile handicap and the next day captured the half mile open, the half mile handicap and the quarter mile open and was second in the one mile open and the one mile international races. Short distance races are his forte, and he has already captured a record of 1 minute 24-5 seconds for one-half of a mile. In a recent race at Ripon, Wis., Dirnberger met Champion Arthur A. Zimmerman, who is the swiftest man in the world in a race, and was only beaten by a foot in a grand struggle for first place.

SPORTING NOTES.

Oarsman Edward Hanlan is out with an announcement of his retirement.

Directum's new record for a mile is 2:06¾.

Alix, 2:07¾, looks like a trotting queen of the future.

The Navahoe has won the Brenton's Reef cup and failed to capture the Cape May cup, the other trophy she went abroad after.

Meintjes, the South African champion, recently broke the three, four and five mile records at Springfield, Mass.

Governor Matthews of Indiana says he will stop prizefighting at Roby if it takes every militiaman in the state to do it.

President N. E. Young of the National league and American association recently celebrated his fifty-third birthday.

John L. Sullivan recently told a friend that he would challenge the winner of the Corbett-Mitchell fight. Sullivan believes the Englishman will win.

Two Remarkable Pole Vaulters.

The far east and the far west each has a phenomenal pole vaulter this year. Just at present the east holds the honors, but how long it will be supreme remains to be seen. At the beginning of the year the world's record in the pole vault for distance was held by A. H. Green of Harvard and was 26 feet 4¼ inches. On Aug. 25,

C. R. MORSE. C. T. BUCHOLTZ.

Clinton R. Morse of the University of California took a shy at the record and made a new one of 26 feet 5⅝ inches.

He was not destined to long hold his laurels, however, for at the games of the Bank Clerks' Athletic association in Philadelphia Sept. 5 C. Theodore Bucholtz covered 27 feet and three-quarters of an inch.

Morse, the California champion, has tried about every specialty in the sporting line and is an all round athlete of decided ability. He owns 48 medals won in sprinting, jumping, vaulting and weight throwing, has covered left field for the University of California Baseball team, played halfback on the football team and is well known in Golden State boating circles. Morse is 21 years old and is a native of California.

At the recent World's fair championships Green regained his laurels, won the American championship and made a new world's record of 27 feet 5 inches.

The Swimming Championships.

The national swimming championships recently held at the World's fair resulted as follows:

100 Yards—Won by Arthur T. Kenney, University of Pennsylvania and National Swimming association of Philadelphia; second, T. M. Carey, Cathedral A. C., New York; third, George Whittaker, Milwaukee Rowing and Swimming association. Time, 1 minute 12 1-5 seconds.

440 Yards—Won by A. T. Kenney, University of Pennsylvania; second, T. M. Carey, Cathedral A. C., New York; third, H. Graeser, Otter Swimming club of Chicago. Time, 6 minutes 24 2-5 seconds.

880 Yards—Won by G. P. Douglas, New York Athletic club; second, A. T. Kenney, University of Pennsylvania; third, T. M. Carey, Cathedral A. C., New York. Time, 13 minutes 29 2-5 seconds.

One Mile—Won by George Whittaker, Milwaukee Rowing and Swimming association; second, G. P. Douglas, New York Athletic club. Time, 28 minutes 55 2-5 seconds.

The Annual Rehan-Drew Rumor.

The fool killer having gone to Europe on his vacation, the annual rumor is whispered here and there to the effect that John Drew and Ada Rehan will be joint stars in 1894-5. Anybody who knows aught of the present pecuniary condition of these two actors will readily understand what a stupid arrangement it would be on both sides, but the story crops up so often that there may be those who will believe it. For their benefit it may be stated that there is not "a scintilla of foundation for the rumor," as the campaign orator would put it.

Schaefer and Ives Matched.

Frank Ives and Jacob Schaefer have been matched to play in November at 14 inch balk line billiards, 4,000 points, 800 points a night, for $2,500 a side. Both Schaefer and Ives will leave for Paris early next year to reside there permanently. Schaefer has become champion balk line billiard player of the world and has received the cup emblematic of the title, Frank Ives having defaulted under the rules and forfeited to The Wizard. This is the result of the wrangle over a match in Paris in July of last year.

Night school opens at the Business university Monday evening, Oct. 2.

THESE SMALL ADVERTISEMENTS ARE MONEY-MAKERS FOR THOUSANDS.

EVERYBODY SHOULD USE THEM.

ONE CENT A WORD!

Herald Wants,

Popular Because Effective.

One cent a word; 75 cents a line per month. No advertisement taken for less than 15 cents. Payments must be made in advance.

SITUATIONS WANTED, FREE.

All persons wanting situations can use The Herald want columns for three insertions free of charge.

This does not include agents or employment offices.

Parties advertising in these columns may have answers addressed in care of The Herald and will be given a check to enable them to get answers to their advertisements. All answers should be properly enclosed in envelopes.

BUSINESS CHANCES.

PARTY WITH $400 CASH WANTS TO INVEST in some established business. Address D., 65, Herald.

PERSONAL.

MARRIED LADIES—SEND 10 CENTS FOR "Infallible Safeguard" (no medicine, no deception) just what you want. Ladies' Bazar, Kansas City, Mo.

SITUATIONS WANTED. FREE.

BOOKKEEPER WANTS A SITUATION FOR a short time. Address 714 West Second street.

WANTED—SEWING, ONE WHO CAN CUT, fit and do family work. Miss H. A. O'Hara, 1014 Broadway, Superior, Wis.

A YOUNG MAN WANTS TO EMPLOY HIS evenings. Is a practical bookkeper, good penman and can operate a typewriter. Address, K 1, Herald.

YOUNG MAN WOULD LIKE WORK OF some kind in city; can give good reference. Address T. Y., Lake View, Minn.

WANTED—BY A WOMAN, WASHING AND ironing at home and also going out by the day; call or address 412 East Fourth street.

WANTED-CARGO INSPECTION BALANCE of season, also position as log scaler. Duluth and Saginaw references. Address K-60, Herald.

MAN OF GOOD HABITS WOULD LIKE situation as night watchman, janitor, or general work around private residence for living wages. J 81, Herald office.

WANTED, BY STEADY, SOBER YOUNG man, situation at any kind of work; good driver and had five years' experience in running steam furnaces; good references. Address J 82, Herald office.

WANTED, POSITION IN AN OFFICE BY A young man. Has had four years' experience in clerical work; A 1 references furnished. Address A 63, Herald.

WANTED—A BOY OF 16 WOULD LIKE A position in store of any kind. G 45, Herald.

SITUATION WANTED—BY A SCANDINAvian as bartender. Address A. B., 522½ West Superior street, city.

SITUATION WANTED — BY A STEADY Scandinavian; would prefer position in store, small wages expected. Can furnish references. Chas. Adolf, 522½ West Superior street, city.

BOY WOULD LIKE TO GET A POSITION in a store. Has best of references. Address K 36, Herald.

WANTED—SITUATION IN AN OFFICE by a boy of 17. Has had nearly two years' experience in bank work and can furnish good references. Address D 84 Herald.

COMPETENT DRESSMAKER WILL BE found at R. L. Conboy's, 5217 Colorado street, Lester Park.

A STRONG NORWEGIAN YOUNG MAN, understanding English, but not speaking much, wants place as general man around house. Good character and honest. Small wages. Address Louis Steen, 23 West Fourth street.

WANTED—MALE HELP.

SALESMEN TO SELL BAKING POWDER. We put our goods in Glass Rolling Pins. $60 month and expenses, or commission. Chicago Baking Powder Co., 767 Van Buren street, Chicago.

WANTED—TWO SALESMEN AT ONCE, good pay. The Singer Manufacturing company, 625 West Superior street.

ADVERTISING SOLICITOR WANTED—drop worn-out schemes, when you can make $200 per month working for us. Send 25 cents for samples, contracts, etc., and reap a harvest in your own city or town. THE LUCKEY ADVERTISING AGENCY, Elgin Ill.

WANTED, FOR THE UNITED STATES army, ablebodied men of good character between the ages of 21 and 30 years. Good pay, rations, clothing and medical attendance free. The recruiting officer of the Third United States infantry, stationed at Fort Snelling, Minn., seven miles from St. Paul, is in Duluth, and will receive applicants for enlistment. Office in Banning block, corner Superior street and Second avenue west.

NATIONAL EMPLOYMENT COMPANY.

MEN DULUTH—131 W. Michigan Street, (near Union Depot). MINNEAPOLIS—111 Nicollet Ave. ST. PAUL—Third and Jackson Sts. *TELEPHONE 438. ESTABLISHED 1882.*

WANTED—A FEW ENERGETIC MEN TO sell our specialties on the installment plan. Good wages and steady work to the right men. W. A. Edwards, 723 West Superior street.

WANTED—FEMALE HELP.

WANTED—LADY BOOKKEEPER FOR A few weeks. Apply at once. 208 West Michigan street.

WANTED—AGENTS.

AGENTS WANTED BY THE NORTHwestern Benevolent Society of Duluth. Pays sick, accident and death benefits at a cost of 25 cents per week. Has written over 17,000 members and has paid out over $30,000 in cash to those members in the past sixteen months. Our agents are making from $100 to $400 per month. Write for terms or call at 707, 708 and 709, Palladio building.

WANTED—MISCELLANEOUS.

WANTED—THREE OR FOUR UNFURnished rooms for light housekeeping; central location preferred. H 59, Herald.

WANTED—TO BUY SOME SECOND HAND carpets. Address, K 78, Herald.

WANTED—SMALL FURNISHED HOUSE for winter. No children. References. Must be low price. Address J 96, Herald.

SPORTING

BOATS TO LET ON RICE LAKE, HALF mile from county road. See sign.

PLUMBING.

WM. DONALDSON AND SON, PLUMBER and copper smiths, gas and steam fitters; 11 Seventh avenue west; jobbing a specialty; telephone 257.

W. W. McMILLAN COMPANY.
HEATING AND PLUMBING.
215 West Superior street.

MISCELLANEOUS.

LEAVE ORDERS FOR CHIMNEY SWEEPing at Meining's hardware store, 18 West Superior street.

EVERY ARTIST WANTS OUR BOOKLET of home instruction. Sample to agents, 25 cents. J. R. LUCKEY, ARTIST, Elgin, Illinois.

ONE CENT A WORD!

TO RENT—HOUSES.

RENT YOUR HOUSES, FLATS AND STORES of Alexander & Spoyers, 216 W. Superior st.

BRICK HOUSE FOR RENT. HOT WATER heat. 501 West Second street.

FOR RENT, LOWER PART OF HOUSE IN central location; water, cellar, etc. Possession given at once. Address K 13, care Herald.

FOR RENT, AN EIGHT-ROOM HOUSE with cellar, hot and cold water and bath, for only $20 per month. Mosher & Prudden, 392 First National bank.

TENEMENT HOUSE, SIX ROOMS, WITH water. Inquire at 329 East First street.

FOR RENT—HOUSE 305 EAST THIRD street, eleven rooms, central location, modern conveniences. See Sherwood, Lyceum.

312 THIRD AVENUE EAST, NINE ROOMS, water and gas. No car fare needed. See Sherwood, Lyceum.

HOUSE TO RENT.
Chester Terrace; heat furnished. Furnished house to good tenant.
RICHARD A. TAUSSIG & CO.
510-511 Lyceum.

TO RENT—ROOMS.

FURNISHED ROOM FOR RENT, 501 WEST Second street.

FOR RENT—FOUR ROOMS, CHEAP. Inquire at 1219 East Seventh street.

FOR RENT—FURNISHED ROOM FOR TWO, steam heat and bath. Flat 4, Mason block.

5 DESIRABLE ROOMS FOR RENT. CHEAP. 1611 East Fourth street.

FOR RENT—NICE FURNISHED FRONT rooms. No. 16 Second avenue west.

FURNISHED ROOM TO RENT, WITH OR without board, cheap; 722 West Fifth street.

20 WEST THIRD STREET. VERY PLEASant furnished room for one or two gentlemen.

TWO ROOMS, FURNISHED OR UNFURnished, for light housekeeping. Price $10 per month. 16 First avenue east.

Keep It Before The People!

If you can get your name so thoroughly and so prominently associated with the business in which you are engaged that people will instinctively think of the name whenever the business is suggested, you will have achieved the acme of advertising. If you will put your name and your business together in THE EVENING HERALD every day

You Will Soon Reach That Point!

FOR SALE—MISCELLANEOUS.

GROCERY BUSINESS FOR SALE—SMALL stock, 32 East Second street.

FOR SALE—TEN-ROOM HOUSE AT HUNter's Park, on monthly payments of $5; no cash payment required. Take Woodland car and see the property. H. M. Backus' residence, Hunter's Park; office, 500 Burrows block.

FOR SALE—FURNITURE FOR A FOUR-room flat; everything new. A bargain. Call at 418 Lake avenue north, upstairs, between 9 to 11 a. m., or 3 to 5 p. m.

HORSE, BUGGY AND SPRING WAGON for sale cheap. Apply 308 East Sixth street.

FOR SALE—FRESH MILCH COWS BY Ernest Miller, 1325 London road.

ROOMS AND BOARD OFFERED.

NICELY FURNISHED ROOMS AND BOARD at The Halston, 122 East First street.

FURNISHED ROOMS WITH TABLE BOARD. Modern conveniences, 318 West Second street.

FURNISHED ROOMS AND TABLE BOARD at 523 West Second street.

LOST.

LOST, BETWEEN FIRST AVENUE WEST and Temple Opera, purse containing about $4. Finder will please return to 28 West Second street.

DYEING AND CLEANING

FALL GARMENTS DYED DARK COLORS at Forster & Keeley's, 522 West First street.

SHOEMAKER.

SHOEMAKING AND REPAIRING—SOLES and heels, 75c to $1. Open evenings. 19 First avenue east.

REAL ESTATE TRANSFERS.

J A Cameron to M O Seeley, lot 10, block 8, Hunter's Grassy Point	$ 1
M B Hullet et al to J J Barker, lots 29 and 30, block 5, Hibbing	350
R S Olds to Lunt & McNaughton, lot 6, block 3, Grant	350
J Fraser to H F Greene, lot 53, West Third street, Duluth Proper, First division	6,500
S S Williamson to J A Williamson, lots 4 and 5, block 4, Sharp's addition	1,750
A Rockwell to H D Noxon, ½ of lots 97 and 99, blck 39, Rice's Point	3,000
E G Chapman to H A Ware, lands in section 22 51-14	1,200
M Tobin to T E Donahue, lot 17, block 53, Itewahik	150
C W Swanstrom to E G Swanstrom, lot 16, block 34, Oneota	2,800
H H Phelps to Louisa Blanchard, lot 3, block 89, West Duluth, Fourth division	425
N P [illegible] to Joseph Hubbard, w½ of lot [illegible], 28, Virginia	300
O O Munns to M E Munns, lots 10 and 12, block 14, Duluth Heights, First division	100
O O Munns to L E Munns, lands in section 3 51-16	500
Total transfers	$17,426

ONE CENT A WORD.

FRATERNITIES.

PALESTINE LODGE No. 79, A. F. & A. M. Regular meeting first and third Monday evenings of every month at 7:30 o'clock. Next meeting Oct. 2. First Work, first degree. W. B. Patton, W. M., Edwin Mooers, secretary.

IONIC LODGE, No. 189, A. F. & A. M. Regular meetings second and fourth Monday evenings of every month at 7 o'clock. Next meeting Sept. 25, 8 p. m., work, M. M. degree. S. L. Fraser, W. M., H. W. Cheadle, secretary.

KEYSTONE CHAPTER No. 20, R. A. M. Stated communications second and fourth Wednesday evenings of each month at 8 o'clock. Next meeting Sept. 27, work M. M., P. M. and M. E. M. degrees. Geo. A. Flack, H. P. T. J. Hunter, secretary.

DULUTH COMMANDERY No. 18, K. T. Stated conclave at 7:30 o'clock first Tuesday evenings of every month. W. G. Tenbrook, I. C. Alfred Lelliehenz, secretary.

FINANCIAL.

MONEY LOANED ON DIAMONDS, watches, jewelry, etc., strictly confidential. Unredeemed pledges at cost. The Standard Jewelry and Loan Office, 324 West Superior street.

MONEY TO LOAN IN ANY AMOUNT ON horses, wagons, household furniture, pianos, diamonds, jewelry and all kinds of personal property, on short notice and a lower rate than you can possibly get it elsewhere. Inquire of Wm. Herkne, manager, Duluth Mortgage Loan company, room 430, Chamber of Commerce building, Duluth.

MONEY TO LOAN ON DIAMONDS AND jewelry. G. A. Klein, only licensed pawnbroker in Duluth, 17 West Superior street.

ATTORNEYS.

A. A. HARRIS & SON, ATTORNEYS AT law, 603 604, Torrey building, Duluth Minn.

MIDWIFE.

PRIVATE HOSPITAL—MRS. L. BALDWIN, Midwife. Full graduate of German college of accouchement. Cupping and vaccinating done. 609 East Third street.

MINING ENGINEERS.

CHARLES F. HOWE, SPECIAL ATTENtion given to the examination and reporting on mineral lands. Iron lands bought and sold. Analyses of all kinds made on short notice. 631 Chamber of Commerce.

SHORTHAND AND TYPEWRITING.

SHORTHAND AND TYPEWRITING, MUSIC, both vocal and instrumental taught by the Sisters of St. Benedict, Munger Terrace.

RENTAL AGENCY.

LIST YOUR ROOMS, FLATS AND HOUSES with Seely's Fire Insurance, Rental and Collection Bureau, 104 Palladio building.

AUCTIONEER.

W. D. GORDON, 324 WEST SUPERIOR ST.

M. E. CHAMBERS.
CITY AUCTIONEER.
Address Fond du Lac, Minn.
has for sale, or rent, for term of years, 100 acres in Fond du Lac village, suitable for hotel, gardening, picnics, fishing, bathing and boating to Duluth, will be rented, or sold, cheap to right parties. There is a fortune in it.

CIVIL ENGINEERS.

RICE & McGILVRAY, CIVIL ENGINEERS and surveyors. 521 Chamber of Commerce.

M. S. & W. H. COOK, SURVEYORS AND civil engineers. 305 West Fourth street.

TEACY R. FAIRCHILD, CIVIL ENgineer and surveyor. Room 715 Palladio.

EMPLOYMENT OFFICE.

THE MOST RESPECTABLE LICENSED office in Duluth, free of charge to all girls, also have a full line of hair switches, chains, etc. Mrs. M. C. Seibold, 225 East Superior street.

STOVE REPAIRING.

HEATING STOVES, COOK STOVES AND ranges cleaned and repaired on short notice, castings furnished for any kind of stoves made; American Stove Repair Works, 118 East Superior street.

GOLD.

OLD GOLD AND SILVER BOUGHT FOR cash by Hirschy & Rezli, manufacturing jewelers, 105 West Superior street. Rooms 5 and 6, upstairs.

PLATING WORKS.

DULUTH NOVELTY AND PLATING COMpany. Office and factory corner Thirtieth avenue west and Grand avenue. Gold, silver nickel, bronze and all kinds of plating. Stove trimmings replated. S. B. Owens, manager Duluth, Minn.

FERRY.

TAKE THE LAKE AVENUE AND FIFTH avenue ferry for West Superior. Fare, cents.

CLAIRVOYANT.

MRS. ARDENNE, CLAIRVOYANT AND mind reader, gives names in full to all visitors. Advice in family, love and business affairs. Ladies and gents call 221 Lake avenue north. Office hours, 9 a. m. to 8 p. m.

ARCHITECTS.

ALBERT BRYAN, 300 BURROWS, WAREhouses and heavy buildings a specialty.

TRAPHAGEN & FITZPATRICK, ARCHItects. Rooms 911 and 917, Torry building Duluth, Minn.

Great Northern Railway Line

EASTERN MINNESOTA RAILWAY,
BETWEEN
Duluth, West Superior, St. Paul and Minneapolis.
Sioux City, Chicago, Omaha, Kansas City, Denver, Winnipeg, Butte Helena Spokane and Pacific Coast Points.
All Points East, South and West.
No Line so Handsomely Equipped.
Luxurious Buffet Parlor Cars on Day Trains.

City Ticket Office
432 W. Superior St., The Spaldina
C. H. De VAULT,
City Passenger and Ticket Agent
And Depot, cor. Sixth Av. W & Mich.

JEWETT DISCHARGED.

John B. Sutphin's Former Bookkeeper Had a Hearing Yesterday Afternoon In the Municipal Court.

After Proceeding With the Case For a Time County Attorney Tear Moved a Dismissal.

Jewett Was Immediately Rearrested On the Same Charge and Another Hearing Set For Friday.

John B. Sutphin's suit against his former bookkeeper, Augustus W. Jewett, flashed in the pan yesterday afternoon. The case came up before Judge Powell and the defendent was billed for a preliminary.

The prosecution was in the hands of one of County Attorney Tear's assistants. J. L. Washburn appeared for the defense and so ably did he conduct it, that in a few minutes the representative of the state was so badly tangled up that he could not make a single move. In desperation he telephoned for C. O. Baldwin. He came, but not being posted on the case, refused to uncork his genius as a criminal lawyer and let it scintillate, in the interests of the great commonwealth of Minnesota.

After a council of war was held, County Attorney Tear himself was telephoned for. He, also, claimed to be not posted on the case but boldly waded in. John B. Sutphin occupied the witness chair first. Every time a question was asked Attorney Washburn would offer an objection and in nearly every case, his objection was sustained. The evidence seemed not only exceedingly coy, but mighty hard to drag before the court. Witnesses were called and recalled, but that all ended in worse bungles than ever. Mr. Washburn just smiled and made objections which met with favor in the sight of Judge Powell.

Finally Mr. Tear lost his temper and the judge let his angry passions come to the surface a little himself. Finally the county's prosecutor said, "The court will dismiss the case," and left the court room. Judge Powell was a little surprised but dismissed the prisoner and released the bondsmen.

As Jewett was passing out of the court room Officer Gillon arrested him on a new complaint based on the same charge. A second arraignment followed, a hearing was set for Friday and bail was provided. A motion to discharge the prisoner on the ground that he had just been on trial for the offense, was made by Mr. Washburn but overruled.

It will be remembered that Jewett was arrested on the charge of grand larceny in the second degree on complaint of John G. Sutphin, Jewett's former employer. The defendant denies that he has taken any funds and maintains that any apparent shortage is due to Sutphin's crude system of bookkeeping.

CALLED IT A DRAW.

But George Kessler Outclassed Curtis and Had the Fight.

Without being in any sense brutal or bloody, the ten-round sparring contest at the Gem theater in Superior last night was interesting, scientific and as hot as anyone could well expect. From the time Billy Campbell announced the terms of the match until the wind-up there was no hitch or jar, and the only delay was that incident to inducing Frank Hayes, of Duluth, to referee.

George Curtis came into the ring attended by his brother Jack and Si White. Behind George Kessler were George Esch, of Duluth, and Patsy Mellen, of St. Paul. Hunter and McGuire were named as timekeepers.

Kessler won the crowd from the moment he threw off his cloak and put up his hands. He showed, as he proved to be, cool, clever and powerful. He is only a few pounds below heavy weight and outclasses Curtis by ten or fifteen pounds. Nevertheless the Superior boy's cleverness and pluck were known and many expected him to knock out the Western lad.

In the fourth round it was apparent that Kessler could have finished Curtis had he chosen and it was pretty confidently expected that the knock-out was merely postponed. Curtis, however, stood punishment well and kept on his feet. At times he was groggy and wild, when Kessler would laugh, dance around and now and then land a light tap.

The tenth round was characterized by rapid and hard fighting. In the last minute Curtis' efforts to keep his feet were painfully evident and he did not keep his head at all, even making a couple of feeble and ill directed thrusts after time was called and his opponent had got nearly out of the ring.

It was Kessler's match on points throughout, to say nothing of his ability to make it a knockout, but in a speech in which he pronounced Curtis the luckiest little fellow he had ever met, he asked that it be made a draw. Referee Hayes so decided. The men may meet again and there is talk of a purse to be offered for an up-the-river fight between Kessler and Jack Curtis.

$4.30 For the Round Trip.

Sept. 25th to 30th inclusive, the St. Paul & Duluth railroad will sell excursion tickets to Minneapolis and St. Paul and return at the above named rate.

F. B. ROSS, Nor Pass. Agt.,
428 Spalding House.

IRELAND'S DAY.

A Special Train Loaded Down Will Leave Duluth Tomorrow.

Tomorrow afternoon at 1:55 o'clock, the special train carrying the large number who will go to Chicago to assist in the observance of Ireland's day at the World's fair, Saturday, Sept. 30, will leave Duluth. This will be one of the biggest days at the fair and a great program has been arranged. The list of orators includes some of the brightest men of this and other countries and it could not be otherwise for it is proverbial that Ireland's sons are blessed with the "gift o' gab" as are the people of no other nation.

Among the speakers and their subjects are Archbishop Feehan, of Chicago, chairman of the day, opening address; Archbishop Hennesy, of Dubuque, "The Irish Race in the Development of Civilization;" Hon. Edward Blake, of Toronto, "The Irishman in Statesmanship;" the great New Yorker Hon. Bourke Cochran, "The Irishman as an American Citizen;" Hon. John E. Fitzgerald, "The Genius of the Irish Race;" Eugene Davis, "Irish Literature;" Hon. John F. Finerty, "The Irishman in Other Lands Than His Own." In addition to these the lord mayor of Dublin will be present and deliver an address. Gilmore's band will be there and a large number of noted vocalists. The national anthem, "God Save Ireland," will be sung and Gilmore's band and the Grand Festival organ will accompany. In the morning there will be a grand parade.

It is expected that 200 or more will go from Duluth. There seems every reason to believe that the number will be larger.

AMUSEMENTS.

Wilburs in "Dorothy."

The Wilburs sang to a large audience last evening, doubtless owing to the fact that "Dorothy" is known as one of the best of the popular organization's repertoire. This proved to be true. It is dainty and tuneful and some choice bits of music were heard both from the principals and the chorus. Miss Kirwin and Miss Mortimer were seen in pleasing characters and carried them splendidly. In the boys' costumes they not only acted cleverly but looked quite charming. Lydia Hawthorne is one of the best roles that that Miss Mortimer has appeared in. Clark and Conly were seen to advantage and sang artistically, Clark's solo, "You Are Queen of My Heart," making the hit of the evening. Kohnle sustained the comedy role with all his usual cleverness and was admirably supported by Miss Taylor.

Tonight "Nell Gwynne" will be sung. Miss Kirwin has a great opportunity to display her versatility in this opera and all of the company will be seen to advantage.

FIGHTING FOR A DATE.

On Which the Citizens' Committee and Duluth Road May Argue.

The representatives of the St. Paul anti-coal combine committee and Attorney Bunn, of the St. Paul & Duluth road, met in the office of the railroad and warehouse commission at the capitol yesterday and attempted to agree upon a time for the hearing of the petition of the committee to have the coal rates from Duluth reduced to 75 cents per ton.

The members of the committee wanted the hearing to take place not later than Oct. 15, while Mr. Bunn, on behalf of the road insisted that he should have at least thirty days before the matter was taken up for final settlement. It was finally agreed that they would meet again at the same place Thursday morning and fix the date of the hearing, subject to the approval of the commission.

Putting in Transfer Yards.

The railroads are pushing the work of putting in transfer yards at Superior. About two weeks ago Superintendent Wilsey, of the Northern Pacific, received a telegram that the Great Northern was ready to go ahead with its share of the transfer yards and this activity is the outcome of that notice. The former road commenced yesterday to put in side tracks from a point opposite the Malleable Iron works on the Great Northern road to Sixtieth street and John a venue along the Wisconsin Central. The tracks will go over a part of Butler avenue striking the Northern Pacific right-of-way about the corner of Sixty-third street, thence 2000 feet towards the East End.

Night school opens at the Business university Monday evening, Oct. 2.

The Men May Strike.

Though the Superior Stove works have been idle for many months and the moulders out of jobs there is already a disagreement as to the price to be paid, and if not settled at once will result in a shut-down which will be lasting says the Superior Leader. Before the works started the union molders were willing to grant any concession. The scale signed last winter after the strike would have kept the works closed for some time to come, but the men agreed to a 20 per cent reduction. The reduction was only asked for until January, when they expect to be well under way. Molders are affected but none of the other men.

Reliable Dyes for Brown.

To color dresses, jackets, suits, etc., a brown that will not crock, fade, or wash out, use any of the fast Diamond Dye browns. There are three kinds for wool: brown, dark brown, and seal brown; also a special brown for cotton.

These fast brown Diamond Dyes are made from patented dyestuffs that cannot be obtained in any other form, and this explains their superiority.

For that "out o' sorts" feeling
Take Bromo Seltzer—trial bottle 10 cts. 9

Highest of all in Leavening Power.—Latest U. S. Gov't Report.

Royal Baking Powder
ABSOLUTELY PURE

BOSTON FIREMAN SAVED

Rescued on the Shadowy Shore of Spirit Land.

His Friends Summoned to His Dying Bedside—All Hope Abandoned—The Doctors Said He Could not Possibly Live—Then Kickapoo Indian Sagwa Cured—Greatest Triumph on Record.

(From the Boston Globe.)

The strong and positive asertions of the great curative value of Kickapoo Indian Sagwa are easily susceptible of proof.

JOHN C. HARRINGTON.

Wonderful cures right here in New England which have been wrought by this famous medicine of the Red Men—Sagwa—attest to its value.

The following testimonial is the unsolicited indorsement and grateful tribute of an old Boston fireman, Mr. John C. Harrington, now living in Brockton, Mass.

Under date of Oct. 27, 1892, he writes:

"A year ago last Christmas I was taken sick with the grip. A complication of troubles followed which developed Dropsy in its worst form, and for months I was obliged to sitin a chair, day and night, never once lying down in bed. During that long period I had the best medical skill obtainable, and seven doctors attended me at different times, but they could do nothing for me. *I was tapped thirteen times and they took from me in all seventy-eight gallons of water.*

The physicians told my wife that mine was a hopeless case, and told my family to prepare for the worst. My friends and relatives were notified of my condition, that they might take a last farewell.

Among my friends was one who urged me to try Kickapoo Indian Sagwa. I did so and soon after I began taking it there was a marked change for the better; the bloat commenced to leave my bowels and the swelling of my limbs decreased quite rapidly, and in less than a month I was back to my normal size. I have been gaining health and strength ever since.

TODAY I AM A WELL MAN THANKS TO KICKAPOO INDIAN SAGWA.

I think it is the best medicine in existence, and all of my friends think my cure nothing less than a miracle.

I will gladly answer anybody seeking information about this great medicine. J. C. HARRINGTON, 25 Court av., Brockton, Mass."

Kickapoo Indian Sagwa is the grandest remedy of the universe.

The simplicity of its grandeur is the strongest tie that binds it to the confidence of the people.

It is nature's remedy!

Nature provides a cure for every disease of every living creature.

Man in his wisdom can best understand these remedies, and the Indians who have been obliged to depend upon *nature alone* for their curative helps, best understand nature's remedies.

That is why Kickapoo Indian Sagwa is the *safest*, the *best* and the *surest* Liver, Stomach and Blood Renovator—the best remedy for all seasons—the world has ever known.

Kickapoo Indian Sagwa, *made by the Indians from roots, barks and herbs of their own gathering and curing, is obtainable of any druggist at one dollar per bottle; six bottles for five dollars.*

THE PETTY OFFENDERS

The Usual Quota of Drunks Today—An Assault Case.

In the matutinal grist of drunks today Tim Kelly's name was written first. Timothy 'fessed up like a little man and caught ten days in retirement in return. Patrick Henry, for pouring out libations to excess, for ten days up at Sheriff Sharvy's bastile will have an opportunity to study the relations between liberty and drunkenness. C. Johnson and William Lanswell belong to the same crew and their cruise in the chain gang will last the regulation ten days. Mike Welch seems to be a gentleman of spirit, for when he was arraigned on the charge of drunkenness he pleaded not guilty. The matter will be decided Friday.

Ludwig Sobczak faced music that had "assault in the second degree" for its key note. Lucas Marciemok alleges that on Sept. 21, in the town of Gnieson, Ludwig beat him on the head and body with a shotgun, to his great injury, and contrary to the peace and dignity of the great state of Minnesota. Ludwig pleaded not guilty and in default of bonds in the sum of $300, was committed until Sept. 30, at 10 a. m., when the preliminary examination will be held.

John Carney, charged with profane and indecent language, uttered against James A. Barnes, pleaded not guilty. The trial will be held Oct. 2.

Will Work 250 Men.

Alexander McEachern returned yesterday from Nebagamen, says the Superior Leader, where he went to look after the interests of the Lake Superior Lumber company. The logging road is nearly ready for operation and 250 men will be put into the woods early this winter by the company. They will haul logs next month.

The True Laxative Principle

Of the plants used in manufacturing the pleasant remedy, Syrup of Figs, has a permanently beneficial effect on the human system, while the cheap vegetable extracts and mineral solutions, usually sold as medicines, are permanently injurious. Being well informed you will use the true remedy only. Manufactured by the California Fig Syrup company.

"The Milwaukee"

The only electric lighted trains
The latest private compartment cars
The most luxurious sleepers
The latest library smoking cars
The celebrated electric berth lamp
The finest dining car service
The government fast mail line
The most comfortable parlor cars
The best and most frequent service
Safety, speed, comfort, elegance
Secure sleeping berths early
Apply to any ticket agent or address,
J. T. CONLEY, Asst. Gen. Pass. Agt.,
St. Paul, Minn.

Great Northern Railway Line—Eastern Minnesota Railway.

On account of the Minneapolis Industrial exposition the Eastern Minnesota railway will sell tickets, Sept. 25th to 30th inclusive, to St. Paul or Minneapolis and return at a rate of $4.30. Optional tickets being used, thus giving passengers choice of two routes in either direction.

C. H. DE VAULT, C. T. A.

ONE PRICE, AND THAT RIGHT

J.E. HAYNIE & Co

AMERICAN STORE.

TOMORROW, The Second Day!

MILLINERY OPENING!

Fall, '93.

Did You Ever See Such Exquisite Millinery?

As early as 8 o'clock the Millinery room was fairly alive with ladies. Active buying did not commence until 9:30 o'clock. There is a deal to consider in getting a Hat. It either adds to or destroys all the grace and beauty one has; so the trying on, and testing, and considering shape, style, color, character, are of the utmost importance.

Were You Pleased With What You Saw? We'll Leave It to You.

COME AGAIN TOMORROW!

J.E. HAYNIE & CO.

MORTGAGE FORECLOSURE SALE—

Default having been made in the payment of the sum of five hundred eighty-two and 80-100 ($582.80) dollars, which is claimed to be due at the date of this notice upon a certain mortgage, duly executed and delivered by Elizabeth Thompson, mortgagor, to Mary C. Bennett, mortgagee, bearing date the ninth day of August, 1890, and with a power of sale therein contained duly recorded in the office of the register of deeds in and for the county of St. Louis and state of Minnesota on the 9th day of February, 1891, at 8 o'clock a. m. in book 69 of mortgages on page 225, and no action or proceeding having been instituted at law or otherwise, to recover the debt secured by said mortgage, or any part thereof.

Now, therefore, notice is hereby given, that by virtue of the power of sale contained in said mortgage, and pursuant to the statute in such case made and provided, the said mortgage will be foreclosed by a sale of the premises described in and conveyed by said mortgage, viz.:

All that tract or parcel of land lying and being in the county of St. Louis and state of Minnesota, described as follows, to-wit:

Lot numbered eight (8) of block numbered seventy (70) of the plat of West Duluth, Second division, according to the record thereof on file in the office of the register of deeds in and for said St. Louis county, with the hereditaments and appurtenances, which sale will be made by the sheriff of said St. Louis county at the front door of the court house in the city of Duluth in said county and state, on the 30th day of November, 1893, at 10 o'clock a. m., of that day, at public vendue to the highest bidder for cash, to pay said debt of $582.80 and interest and the taxes if any on said premises and $25 attorney's fees, as stipulated in and by said mortgage in case of foreclosure and the disbursements allowed by law, subject to redemption at any time within one year from the day of sale as provided by law.

Dated Sept 27th, A. D. 1893.

MARY C. BENNETT,
Mortgagee.

CASH, WILLIAMS & CHESTER,
Attorneys for Mortgagee
S 27 O 4-11-18-25 N 1

For table use, cooking use, and every use, there is no Salt equal to

DIAMOND CRYSTAL SALT.

It's all salt—without anything else. No impurities; no adulteration. Nothing but salt. Ask your Grocer for a box of it.

SUMMONS, MONEY DEMAND, COMPLAINT FILED.

STATE OF MINNESOTA, } ss
COUNTY OF ST. LOUIS.

District Court, Eleventh Judicial District.

Gabriel W. Becker, Plaintiff,
vs.
Weil, Dreyfus & Co. Defendants.

The state of Minnesota, to the above named defendants:

You are hereby summoned and required to answer the complaint of the plaintiff in the above entitled action which is filed in the office of the clerk of this district court of the Eleventh Judicial district, in and for the county of St. Louis and state of Minnesota, and to serve a copy of your answer to the said complaint on the subscribers at their office in the city of Duluth in said county, within twenty days after the service of this summons upon you exclusive of the day of such service; and if you fail to answer the said complaint within the time aforesaid the plaintiff in this action will take judgment against you for the sum of ten thousand dollars and no cents, with interest at the rate of six per cent per annum from the first day of January, 1893, together with the costs and disbursements of this action.

Dated August, 26th, 1893.

ALLEN & BALDWIN,
Plaintiff's Attorneys, Duluth, Minn.
Aug. 30-Sept. 6-13-20-27 Oct.-4.

BROU

BROU BROU

THE OLD RELIABLE CURE for the most obstinate cases of Gonorrhœa and Gleet. No other treatment required. Non-poisonous. No Stricture. No inconvenience. Sold by ALL druggists. J. Ferré, (successor to Brou), Pharmacien, Paris.

YOU NEED FUNDS

When traveling in EUROPE or at the WORLD'S FAIR. Carry

TRAVELERS' CHEQUES OF THE AMERICAN EXPRESS CO.

NO IDENTIFICATION REQUIRED.

LADIES

Can Secure Competent Servants By Advertising in the

HERALD WANT COLUMNS

IF YOU ARE GOING TO

THE WORLD'S FAIR

Be sure and ask for your tickets via the Minneapolis & St. Louis Ry. "Albert Lea Route," the only line which will place you within close proximity to the World's Fair Grounds. Connections made at Englewood, thus avoiding long and tiresome rides from the city. Two magnificent trains run from St. Paul and Minneapolis, passing through the heart of Iowa, and in close proximity to the U. S. Arsenal at Rock Island and a grand view of the Lower Mississippi River. DON'T pay the same price and put up with inferior service.

The "ST. LOUIS AND PEORIA SPECIAL."

Is the Finest Train to the South.

This is a solid train to St. Louis, making the run in 22 hours, and is the ONLY DINING CAR ROUTE.

Direct Line to Missouri River Gateways, KANSAS CITY, ST. JOSEPH, ATCHISON, LEAVENWORTH, OMAHA, COUNCIL BLUFFS, and to LINCOLN, Neb., TOPEKA, DENVER, etc.

Connections in Union Depots, both at Chicago and St. Louis.

FREE CHAIR CARS TO CHICAGO.

Inquire for rates, etc., of your nearest Ticket Agent, or write

C. M. PRATT, G. T. & P. A., Minneapolis, Minn.

W. H. TRUESDALE, RECEIVER.

LEGAL NOTICES.

ORDER TO SHOW CAUSE ON FILING PETITION TO SELL LAND—

STATE OF MINNESOTA, } ss
COUNTY OF ST. LOUIS.

In probate court, special term, September 12th, 1893.

In the matter of the estate of Oliver L. Jones, deceased.

On reading and filing the petition of Joseph M. Jones, administrator of said estate, by George Wetherby, his attorney, setting forth that no personal estate has come into his hands, the amount of debts outstanding against said deceased, as far as the same can be ascertained, and a description of all the real estate, excepting the homestead, of which said deceased died seized, and the condition and value of the respective portions or lots thereof, the persons interested in said estate, with their residences, and praying that license be to him granted to sell the real estate described in said petition. And it appearing by said petition that there is no personal estate in the hands of said administrator to pay said debts or expenses of administration, and that it is necessary for the payment of such debts and expenses to sell said real estate.

It is therefore ordered, that all persons interested in said estate appear before this court on Monday, the ninth day of October, A. D. 1893, at ten o'clock a. m., at the probate office in Duluth, in said county, then and there to show cause (if any there be) why license should not be granted to said administrator to sell said real estate of said deceased to pay such debts and expenses.

And it is further ordered, that this order shall be published on Wednesday in each week for three successive weeks prior to said day of hearing in The Duluth Evening Herald, a daily newspaper printed and published at Duluth in said county.

Dated at Duluth, the twelfth day of September, A. D. 1893.

[Seal] By the Court,
PHINEAS AYER,
Judge of Probate.

Sept-13-20-27

NOTICE OF SHERIFF'S EXECUTION SALE.

Under and by virtue of an execution issued out of and under the seal of the district court of the state of Minnesota in and for the Eleventh judicial district and county of St. Louis, on the eighteenth day of September, 1893, upon a judgment rendered and docketed in said court and county, on August 8th, 1893, in an action therein, wherein William Poirier was plaintiff, and Charles A. Beattie was defendant, in favor of said plaintiff and against said defendant for the sum of four hundred and fifty-five and 24-100 ($455.24) dollars, which said execution has to me as sheriff of said St. Louis county, been duly directed and delivered, I have in default of personal property out of which to satisfy the same levied upon and will sell at public auction to the highest bidder, for cash, at the front door of the court house in the city of Duluth in said county of St. Louis, on Saturday, the fourth day of November A. D. 1893, at ten o'clock in the forenoon of that day, all the right, title or interest that the above named judgment debtor, Charles A. Beattie, had on the 8th day of August, 1893, that date being the date of the entry, rendition and docketing of the aforesaid judgment, or has since acquired in and to following described real property situated in the county of St. Louis and state of Minnesota, to-wit:

Lots eight (8), nine (9) and ten (10), in block (1), of Industrial division of Duluth, according to the recorded plat thereof, now on file and of record in the office of the register of deeds, in and for said St. Louis county and state aforesaid.

Dated Duluth, Minnesota, September 19th, 1893.

PAUL SHARVY,
Sheriff St. Louis County, Minn.
By H. R. ARMSTRONG,
Deputy.

O. W. BALDWIN,
Attorney for Judgment Creditor,
601 Palladio building, Duluth, Minn.
Sept-20-27-Oct-4-11-18-25-Nov-1.

ORDER FOR HEARING PROOF OF WILL—

STATE OF MINNESOTA, } ss
COUNTY OF ST. LOUIS.

In Probate Court, Special Term, September 26th, 1893.

In the matter of the estate of Isaac Bondy, deceased:

Whereas, an instrument in writing purporting to be the last will and testament of Isaac Bondy, deceased, late of said county, has been delivered to this court:

And whereas, Bernard Silberstein has filed therewith his petition, representing among other things that said Isaac Bondy died on the fifteenth day of August, 1893, testate, and that said petitioner is one of the executors named in said last will and testament, and praying that the said instrument may be admitted to probate, and that letters testamentary be issued thereon to him, Annie Bondy and Benjamin Heller.

It is ordered, that the proofs of said instrument, and the said petition, be heard before this court, at the probate office in said county, on Thursday, the nineteenth day of October, A. D. 1893, at ten o'clock in the forenoon, when all persons interested may appear for or contest the probate of said instrument.

And it is further ordered, that notice of the time and place of said hearing be given to all persons interested, by publishing this order on Wednesday in each week for three successive weeks prior to said day of hearing, in The Duluth Evening Herald, a daily newspaper printed and published at Duluth in said county.

Dated at Duluth the twenty-sixth day of September, A. D 1893.

By the Court.
[Seal] PHINEAS AYER,
Judge of Probate.

Sept 27, Oct 4-11

$8.00--BEST SET OF TEETH

GULLUM, Painless Dentist.

Room 702, PALLADIO BUILDING.

LEGAL NOTICES

SUMMONS AND NOTICE—

District Court, Eleventh Judicial District.

In the matter of the application of Elizabeth Ann Matheson, under the provisions of chapter 42 general statutes 1878, and acts amendatory thereof, for a deed of so much of lots 19, 24 and 26 West Dick street in that part of Duluth formerly called Portland, as lie within lot 9, of block 105, Portland division of Duluth, St. Louis county, Minnesota, according to the recorded plat thereof.

To Elizabeth Ann Matheson and all whom it may concern, greeting:

Take notice, that Elizabeth Ann Matheson has made application to the undersigned, under the provision of chapter 42 general statutes 1878, and acts amendatory thereof, for a deed of so much of lots 19, 24 and 26 West Dick street in that part of Duluth formerly called Portland, as lies within lot 9, of block 105, Portland division of Duluth, in St. Louis county, Minnesota, according to the recorded plat thereof.

Now, therefore, you and each of you are hereby summoned to be and appear before me, first judge of said district court, at the court house in the city of Duluth on the 30th day of September, 1893, at 10 o'clock in the forenoon of said day, at a special term of said court, at which time and place said petition will be heard; and present your proofs and give evidence, and be heard, in reference to your claim, title and interest, and right in and to said lots above described, and then and there establish and prove your right to receive a deed of said lots from me as provided by law.

Dated September 13th, 1893.

O. P. STEARNS,
First Judge, Eleventh Judicial District.

JOHN H. BOYLE,
Attorney for Petitioner.

Sept 13-20-27.

ORDER TO EXAMINE ACCOUNTS, ETC.—

STATE OF MINNESOTA, } ss
COUNTY OF ST. LOUIS.

In Probate Court, Special Term, September 19th, 1893.

In the matter of the estate of Gustaf Wm. Olson, deceased:

On reading and filing the petition of David Dobie, administrator of the estate of Gustaf Wm. Olson, deceased, representing among other things, that he has fully administered said estate, and praying that a time and place be fixed for examining, settling and allowing the final account of his administration, and for the assignment of the residue of said estate to the parties entitled thereto by law.

It is ordered, that said account be examined, and petition heard by this court, on Thursday, the twelfth day of October, A. D. 1893, at ten o'clock a. m., at the probate office in Duluth, in said county.

And it is further ordered, that notice thereof be given to all persons interested, by publishing a copy of this order on Wednesday in each week for three successive weeks prior to said day of hearing, in The Duluth Evening Herald, a daily newspaper printed and published at Duluth, in said county.

Dated at Duluth the 19th day of September A. D. 1893.

By the Court,
[Seal] PHINEAS AYER,
Judge of Probate.

Sept 20-27 Oct 4

MORTGAGE SALE.

Whereas, default has been made in the conditions of a certain mortgage duly made, executed and delivered by Annis M. Kilgore and Minnie F. Kilgore, his wife, mortgagors, to Richard A. Thissig, mortgagee, bearing date the 27th day of September, A. D. 1892, and with a power of sale therein contained, duly recorded in the office of the register of deeds in and for the county of St. Louis and state of Minnesota, on the 28th day of September, A. D. 1892, at 3:25 o'clock p. m. in book 103 of mortgages, on page 105 and

Whereas, said mortgage and the principal note and coupons thereby secured, were thereafter duly assigned and transferred for a valuable consideration, by the said Richard A. Thissig to Samuel H. Cramp by an instrument of assignment dated the 29th day of October, A. D. 1892, and duly recorded in the office of the register of deeds for said St. Louis county on the 31st day of October A. D. 1892, at eight (8) o'clock a. m., in book 83 of mortgages on page 261, and;

Whereas, said mortgage contains provisions that if any default be made in the payment of any installment of interest thereon, then and in any such case, the said mortgagee or his assigns may elect, without notice, that the principal sum thereby secured together with all accrued interest thereon, shall be immediately due and payable and may enforce payment thereof by foreclosure or other legal measures, and;

Whereas, default was made in the payment of the semi-annual installment of interest upon said note and mortgage due Sept. 1st, 1893, amounting to the sum of one hundred twenty-six ($126.00) dollars, the payment of which was secured by said mortgage, by reason whereof the undersigned, assignee and legal holder of said note and mortgage has elected to exercise said option and has heretofore declared, and does hereby declare the whole principal sum secured by said note and mortgage with all accrued interest thereon to be now due and payable, and;

Whereas, there is therefore claimed to be due and there is actually due upon said mortgage debt at the date of this notice, the sum of three thousand seven hundred thirty-nine and 39-100 ($3739.39) dollars, principal and interest, and seventy-five ($75.00) dollars attorney's fees stipulated for in said mortgage in case of foreclosure thereof; and

Whereas, no action or proceeding at law or otherwise has been instituted to recover the debt secured by said mortgage or any part thereof;

Now therefore notice is hereby given, that by virtue of the power of sale contained in said mortgage, which has become operative by reason of the default above mentioned and pursuant to the statutes in such case made and provided, the said mortgage will be foreclosed by sale of the premises described in and covered said by mortgage, viz.:

All that tract or parcel of land in the county of St. Louis and state of Minnesota, described as follows to-wit: The east one-half (e½) of lot five (5), all of lot six (6), and the west one-half (w½) of lot seven (7), all in block eight (8), in Hunters Park, First division, according to the recorded plat thereof on file in the office of the register of deeds in said county of St. Louis, said premises being a compact piece of ground fronting on Woodland avenue and running back three hundred (300) feet to Roslyn avenue, which said premises with the hereditaments and appurtenances, will be sold at public auction to the highest bidder for cash, to pay said debt and interest and the taxes, (if any) on said premises, and seventy-five ($75) dollars attorney's fees as stipulated in and by said mortgage in case of foreclosure and the disbursements allowed by law, which sale will be made by the sheriff of said St. Louis county at the front door of the court house, in the city of Duluth, in said county and state on the third day of November, A. D. 1893, at 10 o'clock a. m. of that day, subject to redemption at any time within one year from the day of sale as provided by law.

Dated Duluth, Minnesota, September 19th, A. D. 1893.

SAMUEL H. CRAMP,
Assignee of Mortgagee.

TOWNE & DAVIS,
Attorneys for Assignee of Mortgagee,
200 Burrows building,
Duluth, Minnesota.
Sept-20-27-Oct 4-11-18-25-Nov-1.

STATE OF MINNESOTA, } ss
COUNTY OF ST. LOUIS.

District Court, Eleventh Judicial District.

Alexander J. Trimble and Frank Hibbing, Plaintiffs,
vs. } Summons.
Morton B. Bull and Rudolph Ortmann, Defendants.

The State of Minnesota to the above named defendants:

You and each of you are hereby summoned and required to answer the complaint of the plaintiffs in the above entitled action, which is filed in the office of the clerk of said district court, in the city of Duluth, in said county and state, and to serve a copy of your answer to said complaint on the subscribers, at their office in the Chamber of Commerce building, in the city of Duluth in the county and state aforesaid, within twenty days after service of this summons upon you, exclusive of the day of such service; and if you fail to answer the said complaint within the time aforesaid, the plaintiffs in this action will have the amount they are entitled to recover ascertained by the court, or under its direction, and take judgment against you for the amount so ascertained.

Dated September 5th, A. D. 1893.

J. L. WASHBURN,
L. E. JENSON, Jr.,
Plaintiff's Attorneys,
310 Chamber of Commerce building, Duluth, Minn.

Sep 6 13-20-27-O 4 11.

The Great Eastern
Duluth

Largest Clothing House in the West.
Pioneers of Low Prices.

MEN'S FALL OVERCOATS!

Second Floor—take elevator.

NECESSARY! Cool mornings—chilly evenings—it is unsafe to leave home without one at any time.

LUXURIOUS! Those of "THE GREAT EASTERN" with their perfect tailoring, distinguished appearance and rich linings. Carry one over your arm or throw it over a chair, back inside out, and you're not apprehensive of criticism.

FASHIONABLE!

Our Overcoats rank with the efforts of crack merchant tailors in fit and get-up, and they're ready for use. You can try one on and judge the effect. No delay, nothing conjectured. We have both extreme fashionable and medium lengths.

PRICES:

$10, $15, $18, $20, $22, $25.

M. S. BURROWS & Co.
Cor. Superior St. and Third Ave. W. DULUTH, MINN.

Births and Deaths.

Births as follows have been reported to the board of health: Albert and Emma Stoltz, 126 Sixth avenue east, a son; Thomas H. and Bessie Larke, 127 East Third street, a son; Ronald M. and Josephine Hunter, Woodland, a son; W. J. and Maude McMartin, 221 Fifth avenue west, a daughter; T. H. and Grace Woolcock, 1212, East Superior street, a daughter.

Deaths as follows have been reported to the board of health: John Mellat, aged 71 years, 222 East Second street, old age. The remains have been taken to Euclid, Minn., for interment; Nelson McLelland aged 26 years, St. Lukes hospital, shock following amputation of a foot; Depew Harrison Miller, aged 1 year, son of S. C. and Emily A. Miller, 628 Garfield avenue, croupous pneumonia; Jacob Christianson aged 2 years, son of Christian and Oline Jacobson, 2616 West Helm street, chronic diarrhœa; Frank O. Carlson, aged 7 months, son of Frank and Carolina Carlson, 1006 Garfield avenue, enteritis.

The Weather.

DULUTH, Sept. 27, 1893.

The following variations in temperature were recorded at Pioneer Fuel Company's office, 220 West Superior street, today and corresponding date last year.

	1893	1892		1893	1892
12 m.	53	62	7 a. m.	37	58
3 p. m.	61	72	9 a. m.	40	60
6 p. m.	59	68	12 m.	45	68
10 p. m.	40	62			

	1893	1892
Maximum	65	--
Minimum	35	--
Daily range	30	--

A Feminine Flurry.

These are Haynie's opening days in millinery. If you never heard a multitude of ladies all talking at once you can see them there. Wilson says the animated conversation of a bevy of ladies is the most cheerful sound in existence. If these tales of millinery bills are correct we know of some to whom these sounds have a different effect.

THE DISTRICT COURT

Leslie Pikkarinen, Who Objected With a Revolver To Being Called Pinkerton, Was Found Guilty.

Assault is Reduced to the Second Degree and the Court is Recommended to Be Merciful.

Towell Case Gone to the Jury—He Charges McLean With Being the Guilty Party.

About 4 o'clock yesterday afternoon the jury in Leslie Pikkarinen's case returned a verdict of guilty of assault in the second degree, recommending the prisoner to the mercy of the court, however. Pikkarinen rather hoped for a verdict of simple assault at the most.

The Towell case went to the jury shortly before noon today. Towell's defense was that McLean, who testified for the state, was in fact the evildoer and is shifting the guilt onto his (Towell's) shoulders.

At noon the jury was being drawn in the case against William Toggart, who stands technically charged with willfully and maliciously destroying personal property. He is the man who beat a horse to death near Ore Junction a couple of months ago.

In Judge Ensign's room the case of Northern Pacific Railroad company against Wolf & King was being summed up at noon.

The Court Filings.

The following papers were filed today in clerk Sinclair's office.

J. H. McKinley et al, against J. M. Williams, stipulation of dismissal.

Duluth Transfer Railway company against William P. Martin et al, notice of dismissal of appeal from award of damages made by commissioners.

J. R. Myers et al. against Duluth Transfer Railway company, stipulation dismissing appeal from order of Judge Mills granting injunction against Manice, Norris & Fyte.

John J. Bader against William Schram and Gottlieb Clans, complaint in suit growing out of partnership agreement between the three to cut certain wood; order of Judge Lewis restraining defendants from further cutting wood.

CITY BRIEFS.

Cellam, dentist, 702 Palladio.

Smoke Eadion cigar. W. A. Foote & Co.

"Use the best" Duluth Imperial flour.

McMillen & Tenbusch, architects; King block.

Smoke Robert Burns cigar. Sold by Albert Hauslaib, First Nat'l bank bldg

Choice warm rooms at reduced rates to permanent roomers. Hotel Brunswick (opposite Spalding.)

A son has been born to Mr. and Mrs. T. H. Larke, of 127 East Third street.

A son has arrived at the home of Mr. and Mrs. R. M. Hunter, of Woodland.

A Washington dispatch says an increase of pension was granted yesterday to Lyman L. Linnell, of Duluth.

The bank clearings for today were $244,025 18.

Miss Annie Prouex, residing at Twenty-sixth avenue west and Helm street, and James Early were married yesterday morning. A reception was given at the home of the bride last evening. The groom is one of the oldest of the employes of the street railway company.

The Arion quartet has been engaged by the music committee of the First M. E. church to sing there hereafter. Sydney Brown, the organist, resigned some time ago and played for the last time on Sunday last.

Four lost children were reported to police headquarters yesterday or were discovered by policemen. Already this month seventy-four lost children have been reported at headquarters.

The Duluth real estate exchange has received notice that a national real estate congress will be held in Chicago, commencing on Oct. 23 and lasting three days.

A window of the store under the Spalding hotel was broken this morning and a couple of cheap revolvers were stoled.

One hundred shares of Kanawha iron stock was sold under the rules today on the stock exchange on the account of F. E. Krayenbuhl. It brought $20.

The big four of the bicycle club were photographed at Nye's Studio today.

Satisfactory progress is being made in the affairs of E. P. Emerson and the Spalding. All of the creditors so far heard from are signing the agreement which Col. Emerson has submitted.

A marriage license was issued today to Gustav Leiste and Malvina Miller.

First citizenship papers have been issued to John A. Cameron and Peder Hanson.

A horse belonging to Liden & Bjorlin, the West End bakers, ran away on fourth avenue west this morning. The delivery wagon was badly smashed up and biscuits and cookies were promiscously scattered. Mrs. George C. Howe's phaeton was standing in front of the post office with Mrs. Howe in it and she had a narrow escape.

In the case of John Hannon vs. Duluth, Missabe & Northern railway, in the United States court, the defendant has filed its reply to the plaintiff's answer. The deposition of S. S. Wardworth in the case of S. S. Wardworth vs. A. B. Upton has also been received.

DR. PRICE'S Cream Baking Powder.

The only Pure Cream of Tartar Powder.—No Ammonia; No Alum.
Used in Millions of Homes—40 Years the Standard

Kilgore & Siewert, UNDER ST. LOUIS HOTEL.

REGARDING THE BIG.... Underwear Sale!

The odd sizes are rapidly disappearing at

33⅓ Per Cent
UNDER THEIR REGULAR VALUE.

The newest and most complete lines all go at

20 PER CENT Discount,
SIMPLY TO INTRODUCE THEM.

Remember, all kinds Medium and Heavy included.
Sale is for CASH and closes Saturday Night.

Kilgore & Siewert.

LIBERAL DISCOUNTS — PIONEER FUEL CO. — WARM ORDERS — COAL — NONE BETTER — ACCOMPANIED — CARD

Herald Building, 220 West Superior St.

FORECAST FOR

WEDNESDAY, Sept. 27.—Continued fair; slight change in temperature; light variable winds.

PERSONAL.

C. H. Gibbs, of St. Paul, is in the city.

T. J. Burke, of Stillwater, is in the city.

E. H. Hinton returned from Chicago today.

Charles E. Marsden has returned from Chicago.

S. S. Bradley went to Chicago last evening.

D. Drummond, of Eau Claire, is at the Spalding.

Otto Hartman will leave for Chicago this evening.

F. W. Paine returned this morning from New York.

F. S. Wardwell and wife have gone to the World's fair.

George C. Squires arrived this morning from St. Paul.

L. B. Brown, of the Omaha, is on the range on business.

Benjamin Heller and Sam Loeb leave this evening for Chicago.

H. H. Hoyt and wife will leave this evening for Jamestown, N. Y.

Rev. R. H. Craig, of the West End, has recovered from his illness.

Congressman Thomas A. E. Weadock, of Bay City, Mich., is in the city.

Mrs. A. M. Miller and Miss Maren Miller left last evening for Chicago.

Mr. and Mrs. C. P. Haines and daughter, Helen, are spending the week in Chicago.

L. W. Spear, of Washington, D. C., is in the city today looking after business interests.

Fred Bates returned yesterday from Erie, having made the round trip on the steamer Curry.

Col. A. A. Harris will leave tomorrow night for Fort Scott, Kas., to be present at court there.

Mrs. C. E. Judd and daughter will leave this afternoon for a week's visit at the World's fair.

J. R. Myers and family will move to Galveston, Tex., for the winter at least and perhaps permanently.

J. D. Hofheimer, of Norlolk, Va., left today for home after a short visit with his sister, Mrs. Ben Heller.

Dr. C. G. Shipman and family came down from Ely today and will leave this evening for the World's fair.

Harry Servais, C. H. LaLonde and John Merrill, of Port Arthur, returned today from Chicago on their way to Port Arthur.

George D. Kirkbam came up from Chicago last evening. He is to take charge of the ship chandler department of the Clyde iron works.

E. H. Sanderson, of Bernardston, Mass., is in the city looking after his property interests and is being shown about by his local representative, N. F. Hugo.

Rev. J. F. Steiner, of the German Methodist church of this place, left last night for St. Paul to attend the North German conference of the church to be held Sept. 28.

Mr. and Mrs. M. Cook left today for St. Paul and Minneapolis where Mrs. Cook will spend two weeks visiting friends and relatives. Mr. Cook will return Friday.

$100 Reward, $100.

The reader of this paper will be pleased to learn that there is at least one dreaded disease that science has been able to cure in all its stages, and that is catarrh. Hall's Catarrh Cure is the only positive catarrh cure known to the medical fraternity. Catarrh being a constitutional disease, requires a constitutional treatment. Hall's Catarrh Cure is taken internally, acting directly on the blood and mucous surfaces of the system, thereby destroying the foundation of the disease, and giving the patient strength by building up the constitution and assisting nature in doing its work. The proprietors have so much faith in its curative powers, that they offer $100 dollars for any case that it fails to cure. Send for list of testimonials.

Address, F. J. CHENEY & CO., Toledo, O.
Sold by druggists, 75c.

Mrs. Dinwoodie's Music Room.

313 Sixth avenue east. Teaches Mason's Technic, used by Mathews, Sherwood and Liebling. Office hours Saturday and daily after 4:30 p. m. Social calls Wednesday evening.

Waste of Disease.

Dr. Speer & Co. can cure you.

Anderson florist, 331 West Superior st.

Phillips & Co

218 West Superior Street.

Fall Styles.

Men's Shoes now on sale. See what we are showing at the following prices:

$3

Our line of Men's Shoes at the above price made of calf and dongola with cork soles, Bluchers or Piccadilly last, or the new square toe never have been shown anywhere for less than $4.

$4

Never before has any one shown such a varied line of styles and shapes at the above price. We have determined to make this one of our most popular sellers. We guarantee to save you one dollar a pair on these goods.

Phillips & Co

AN UNHAPPY FAMILY.

The Mother is in Jail For Drunkenness and the Father is Drinking.

Mrs. Mary Barrett lost her baby the other day and as soon as it died she went on a great big drunk. Yesterday she was committed to the county jail for two months. Since last Saturday, so it has been reported to Humane Officer Haskins, Mr. Barrett has been drinking heavily. His 10-year-old son has been compelled to sleep with the neighbors most of the time and can gain no entrance to his home only by entering a window, as his boozing father keeps the door locked. Steps will be taken at once to send the boy to the state school at Owatonna.

Sustained Little Damage.

VALETTA, Malta, Sept. 27.—It has been decided that it will not be necessary to re-dock the battleship Camperdown, which grounded at the entrance to the harbor here on Monday while she was making her trial trip, after repairing the damage she sustained in her collision with the battleship Victoria. The divers report that what little damage she sustained has been repaired and that it would be useless to take her out of the water again.

In Full Operation.

BRIDGETON, N. J., Sept. 27.—The Cumberland Glass company put another furnace in blast yesterday and still another one started up today. The entire plant is now in operation.

All persons are hereby notified not to accept check No. 441, payable to the order of August Twik for $241.58. Check is signed by M. Cook and drawn on Security bank, of Duluth.

SUFFEL & Co.
129 W. Superior St.

CLOAKS! CLOAKS!

Do You Need One?

Having purchased from one of the largest "CLOAK MANUFACTURERS" in the United States over 450 Ladies Cloaks and Jackets for fall and winter at less than "HALF PRICE" we shall give our customers the benefit. Read the following prices which are less than

HALF PRICE

Ladies' $5.00 Cloth Jackets, for one week $2.38
Ladies' $6.00 Cloth Jackets, fur collar, well made $2.98
Ladies' $7.50 Cloth Jackets, they go at this sale for $3.75
Ladies' $10.00 Fur Trimmed Jackets go for $5.00
Ladies' $12.50 Cloth Jackets, imitation seal trimmed $6.50

Ladies' Plush Jackets

Ladies' $15.00 Plush Jackets, small sizes $7.00
Ladies' $20.00 40-inch Seal Sacques, for this sale $12.00

Misses' Cloth Jackets

Our $7.00 Misses' Cloth Jackets $3.75
Our $11.00 Misses' Cloth Jackets, for one week $5.50

If you need a cloak or jacket you cannot afford to miss this opportunity.

SUFFEL & Co.
129 W. Superior St.

LOVELY WOMEN EAT
QUAKER OATS

WANTS BALDWIN'S AID.

A Candidate for United States Marshal is at the Capital.

WASHINGTON, Sept. 27.—[Special to The Herald.]—J. F. Thornton, of Minnesota, who is a candidate for United States marshal to succeed Capt. Donahower, is conferring with Representative Baldwin about his canvass for this place. It is evident he is trying to secure Baldwin's influence for this position, whether it will be of any benefit to him in the end or not.

Marine Notes.

The tug Daniel L. Hebard, of Pequaming, is in port waiting to go into drydock.

The tug Bob Anderson came in this morning with the scow and wrecking outfit used in raising the Mowat. About 40,000 feet of the schooner's deck cargo was sacrificed but the lumber in the bow was not disturbed. The schooner would have come here for repairs but could not get the dry dock and so was towed to Port Huron.

The fire in the coal pile on the Philadelphia & Reading coal dock at West Superior has been extinguished, the fire engine being taken off yesterday. About 2000 tons of coal were removed to get at the bottom of the pile, where it was found the dock had been burned, though not through the planking. The fire will probably cost about $1000 before all the expenses are paid.

The Sault Passages.

SAULT STE. MARIE, Mich., Sept. 27.—[Special to The Herald.]—Up: Maytham, 7 p. m.; Roanoke, 8; Lenty, Bottsford, Jackson, Celtic, 7 a. m.; Servia, Moravia, 9; Mesaba, Livingstone, 10. Down: Montana, 7 p. m.; Curry, 9; Melbourne, St. Magnus, 10; Hodge, 11; Philadelphia, Northern Light, 1 a. m.; Weed, 8; Arabia, Gogebic, 9.

Port of Duluth.

ARRIVED.

Prop Japan, Buffalo; passengers and merchandise.
Prop India, Buffalo; passengers and merchandise.
Tug Hebard, light.
Prop Iosco, Lake Erie; coal.
Prop North Star, Buffalo; merchandise.
Prop Stafford, Lake Erie; coal.
Schr McWilliams, light for lumber.
Schr Francombe, light for lumber.
Prop Spokane, Lake Erie; coal.
Prop Wocekon, Lake Erie; coal.
Schr Page, Lake Erie; coal.
Prop Portage, Buffalo; merchandise.
Prop Jay Gould, Chicago; passengers and merchandise.

DEPARTED.

Prop J. B. Colgate, Buffalo; wheat.
Barge 127, Buffalo; wheat.
Barge 128, Buffalo; wheat.
Barge 131, Fairport; ore.
Barge 132, Fairport; ore.
Prop Schuylkill, Buffalo; flour.
Prop W. H. Gilbert, Buffalo; flour.
Prop Thomas Wilson, Buffalo; wheat.
Barge 105, Buffalo; wheat.
Barge 131, Fairport; ore.

Cholera Spreading.

HAMBURG, Sept. 27.—The authorities here have been notified of six new cholera cases that occurred during the twenty-four hours ended at noon today. At Altona one new case has been reported today.

Deaths Are Numerous.

ST. PETERSBURG, Sept. 27.—Sixty new cases of cholera and twenty-three deaths from the disease were reported in this city yesterday.

Sherman Law Repealed.

Read Dr. Speer & Co.'s ad. on page 2.

Read It Tonight.

Dr. Speer & Co.'s ad. on page 2.

TOO LATE TO CLASSIFY.

LOST—JERSEY HEIFER, 7 MONTHS OLD, ears frosted; last seen was lame on right front foot. Finder leave word with Charles S. Hazen, 326 South Sixteenth avenue east; receive reward.

WANTED—GOOD GIRL, MUST BE GOOD cook. Two in family. Apply at 32 East Main street, West Duluth, Mrs. M. Kastriner.

FURNISHED FRONT ROOMS FOR RENT; modern conveniences. 509 East Third street.

STATE OF MINNESOTA, } County of St. Louis. } District Court, Eleventh Judicial District.

In the matter of the assignment of Harry P. Ewing, insolvent.

Notice is hereby given that Harry P. Ewing has duly made an assignment to the undersigned of all his unexempt property for the equal benefit of all bona fide creditors who shall file releases of their claims and debts against said Ewing as provided by law. Proof of claims shall be sent to the undersigned, address to No. 314, Chamber of Commerce building, Duluth, Minn.

A. SNYDER, Assignee.

ALFORD & HENT, Attorneys for Assignee.

TEMPLE OPERA HOUSE
Wilbur Opera Co. and Susie Kirwin
TONIGHT ..... NELL GWYNNE
TOMORROW MATINEE ... DOROTHY
TOMORROW NIGHT .... ROYAL MIDDY
Seats now on sale at box office and Kilgore & Siewert's. Prices: 15c, 25c, 35c and 50c. Matinee: 25c and parts of the house.
Monday Matinee and Evening,
W. S. Cleveland's All United Minstrels

STORAGE OF HOUSEHOLD AND OTHER GOODS
At 206 West Michigan Street.
DULUTH FEED & STORAGE CO.,
D. A. DUNLAP, Manager.

EVERY MAN WHO IS WEAK, NERVOUS AND DEBILITATED,
From Whatever Cause, should write to
Dr. BRINLEY
Hennepin Avenue, Corner Fourth Street,
MINNEAPOLIS, MINNESOTA.
HIS ADVICE WILL COST YOU NOTHING.
The oldest and Only reliable medical office of its kind in the city. Regularly graduated and legally qualified. If inconvenient to visit the city for treatment, medicine sent by mail or express, free from observation. Curable cases guaranteed.
Nervous Debility, Lack of Energy, Physical Decay, arising from Indiscretions, Excess, Indulgence or Exposure, producing nervousness, Debility, Dimness of Sight, Self Distrust, Defective Memory, Pimples on the face, Aversion to Society, Loss of Ambition, Unfitness to Marry, Melancholy, Dyspepsia, Stunted Development, Loss of Power, Pains in the back, etc., are treated Safely, Privately, Speedily. Unnatural Discharges Cured Permanently.
Blood, Skin and Venereal Diseases, All forms, affecting Body, Nose, Throat, Skin and Bones, Blotches, Eruptions, Acne, Eczema, Old Sores, Ulcers, Painful Swellings, from whatever cause, positively and forever driven from the system by means of Safe, Time-tested Remedies. Stiff and Swollen Joints and Rheumatism, the result of Blood Poison, Cured. KIDNEY and URINARY Complaints, Painful, Difficult, too Frequent or Bloody Urine, Gonorrhœa and Stricture promptly cured.
CATARRH, Throat, Nose, Lung Diseases; Constitutional and acquired Weaknesses of Both Sexes treated. No experiments. Charges low. Call or write. Symptom List and pamphlet free by mail. The Doctor has successfully treated and cured thousands. All consultations are strictly confidential.
DR. BRINLEY, MINNEAPOLIS, MINN.

TOMORROW THURSDAY
Cloak Day
—AT—
FREIMUTH'S
300
Misses and Ladies' Cloaks

Will be sold tomorrow at about ½ and ⅓ of their worth.

Cold weather is coming and you want a warm and comfortable Garment. Tomorrow is the day to buy it.

TWO PRICES

Will give you the choice out of the entire lot, viz:

$5 & $7.50

Will be the prices. The garments are all first-class Cloaks and none are worth less than $10 up to $20.

Ladies and Misses Fur Trimmed and Plain Jackets all go at the same price. TOMORROW is the day.

Millinery Dept.

6 dozen Trimmed Felt Sailors. Regular price $1. Go tomorrow at 75c

Carpet Dept.
ALL THIS WEEK.

Best quality Agra all wool Carpet, made, laid and lined at 89c

WILTON VELVET, regular price $1.25 and $1.35, this week made, laid and lined, only $1.00

Best quality Union Extra Super Carpet, regular price 50 cents, this week only 39c

Don't forget to buy

Ypsilanti Underwear

It is the best in the world. We are sole agents.

I. FREIMUTH, Prop.

NOTICE OF ASSIGNMENT—

Notice is hereby given that on September 2nd, 1893, pursuant to the statutes of Minnesota for such cases made and provided, H. V. and Edward Eva, doing business as Eva Bros., of the city of Duluth, in St. Louis, Minnesota, duly made, executed and delivered to C. E. Richardson, as assignee, a deed of assignment of all their property, not exempt by law from levy and sale on execution, for the equal benefit of all their creditors, without preference; which said deed of assignment was duly filed in the office of the clerk of the district court for St. Louis county, on September 5th, 1893, and the said C. E. Richardson, on Sept. 23d, 1893, resigned as such assignee, whereupon, on said day, he was removed and I was duly appointed in his place and stead as assignee of said estate, by an order of the district court now on file in the office of the clerk of said court for St. Louis county, and have duly qualified as such assignee, and taken possession of said insolvent estate pursuant to said order.

All creditors of said assignors who desire to share in the distributions of their said estate are required to present their verified statements of their claims to me for allowance.

Dated Duluth, Minn., September 26th, 1893.

L. M. WHITCUTT, Assignee.

FRANCIS W. SULLIVAN, First National Bank building, Duluth, Minn. Attorney for Assignee.

DR. L. A. FAULKNER,
King of Specialists,

Is unsurpassed in the treatment of all
Chronic, Private and Nervous Diseases.
CONSULTATION FREE.
Office—Room 4, over 19 First Superior Street, DULUTH, MINN.

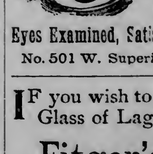

M. LEVIN
EXPERT
OPTICIAN
Eyes Examined, Satisfaction Guaranteed.
No. 501 W. Superior St. Up Stairs.

IF you wish to drink a choice Glass of Lager call for
Fitger's Beer.
Wholesome, Palatable and Nourishing

Minn Hist'l Society

DULUTH EVENING HERALD.

MINNESOTA HISTORICAL SOCIETY

ELEVENTH YEAR. THURSDAY, SEPTEMBER 28, 1893. FIVE O'CLOCK EDITION. THREE CENTS

Humanity Seeks Solid Comfort at Low Cost!

YOU HAVE IT HERE.

Fifty high grade Shellac-finished Rattan Rocking Chairs, worth $5.00 each, to be sold

Monday, Tuesday and Wednesday For

$2.63 Each.

Only One to Each Customer.

Every article in our store is Double Discounted for the month of September, and your dollar will buy from 20 to 75 per cent more than it will a few weeks hence.

We want to save the trouble and expense of moving on every article we can, and make room for our New Fall Stock

Our Great Discount Removal Sale

WILL BE CONTINUED AT

Still Further Reductions!

Every color "moved down a peg," which means you have your pick of our gigantic stock at 10 per cent less for each article than before this sale was inaugurated.

RED	BLUE	PINK	Yellow	GREEN	BROWN
-IS-	-IS-	-IS-	-IS-	-IS-	-IS-
10%	15%	20%	30%	40%	50%

CAUTION!

We sell for cash or easy payments, and first inaugurated the method of selling goods "on time" here in Duluth. We can convince you that you run no disadvantage with the cash customer in buying of us. Our system is entirely different from that pursued by other so-called time houses of this city, which are only imitations of our methods.

OUR ENTIRE STOCK

Of Furniture, Carpets, Draperies, Crockery and Stoves,

ALL SUBJECT TO THE DISCOUNTS QUOTED ABOVE FOR CASH.

SMITH, FARWELL & STEELE CO.,

222-224 West Superior Street, DULUTH, MINN.

BEAT THIS IF YOU CAN

$150

For a Garment made of the finest Hudson Bay Otter Skins, Handsome Shades, Latest Style. FIT GUARANTEED.

All Other Fur Garments at Equally Low Prices.

R. KROJANKER, Leading Furrier,

29 West Superior Street, - DULUTH, MINN.

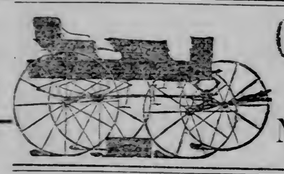

Carriages! Buggies!

THE LARGEST ASSORTMENT IN DULUTH TO SELECT FROM.

M. W. TURNER,

430-435 EAST SUPERIOR STREET.

OFFICE SUPPLIES.

WE KEEP EVERYTHING.

YOU WILL FIND OUR PRICES RIGHT.

CHAMBERLAIN & TAYLOR'S BOOKSTORE.

Auction! W. D. GORDON, *Auction!*

Office: 304 West Superior Street, Hotel St Louis Block, Duluth, Minn.

Auctioneer and Appraiser.

Adjusting fire losses a specialty. Auction sales conducted anywhere. Send me word regarding surplus goods, furniture or stock of any description, large or small lots, and I will call and arrange to sell on premises or remove to auction rooms. Goods stored till regular sale if necessary. AGENCY FOR STEAMSHIP TICKETS: Cunard, Anchor, Allan, State, White Star, etc.

DUNLAP'S

NEW FALL AND WINTER STYLES OF

HATS NOW ON SALE!

Furnishing Goods of the Very Best Grade and Style Just Received.

GATE & CLARKE

333 WEST SUPERIOR STREET

DOINGS OF CONGRESS.

Resolution to Permit Wisconsin to Place a Statue of Pere Marquette in Statuary Hall.

Mr. Teller's Resolution For Information on Anticipation of Bond Interest Was Finally Agreed To.

The Repeal Bill Then Taken Up and Mr. Hoar Began an Address to the Senate.

WASHINGTON, Sept. 28. In the senate today the reading of yesterday's journal was not half completed before Mr. Hoar called attention to the fact that there was no quorum present. The roll was then called, forty-three senators answering (one more than a quorum) and the reading of the journal was begun again and concluded. A joint resolution to permit the state of Wisconsin to have placed in the statuary hall of the capitol at Washington a statue of Pere Marquette, was introduced by Mr. Mitchell, of Wisconsin, and referred to the library committee.

The resolution offered yesterday by Mr. Teller, calling for information as to the anticipation of interest on the government bonds since July, 1888, was laid before the senate and gave rise to a discussion which lasted three-quarters of an hour.

Opposition to it was made by Mr. Voorhees on the ground that it would require a financial history of the country for the past thirteen years, but after explanation by Mr. Teller of the scope and object of the resolution Mr. Voorhees' objection was withdrawn.

After still further discussion, in which Mr. Teller berated his Republican colleagues for aiding the Democrats to stifle inquiry, the resolution was agreed to. The repeal bill was then taken up, and Mr. Hoar addressed the senate, not on the bill itself, but on a matter relating, he said, to a deceased colleague of his (Mr. Hooper) and affecting the honor of the whole country.

Mr. Hoar referred to a supposed bribe from Ernest Seyd, a distinguished French writer on finance, which he declared to be a slander not only on Mr. Hooper, but on the American congress and the American people. He had the clerk read a long article from the Peoria (Ill.) Journal, giving what purported to be a history of the transaction, part of which, an alleged clipping from the Congressional Globe, he said, was a forgery.

Mr. Cullom came to the defense of the editor of the Peoria Journal, whom he declared to be a highly honorable man who would not be knowingly guilty of printing a forgery of that kind. He assumed that the article had been prepared by somebody else and that Mr Barnes had not thought of comparing the extract from the Congressional Globe with the volume itself.

The discussion of the Seyd bribery story was participated in by senators on both sides of the chamber. The drift of it was to prove the falsehood and absurdity of the story and that the forgery exposed by Mr. Hoar had been in circulation (without denial) for thirteen years.

The House.

WASHINGTON, Sept. 28.—There were less than 100 members present at noon today in the house, and the majority of those in attendance sat on the Republican side of the main aisle. For a time the house listened to a exchange of Pickwickian falsehoods (over the publication of Mr. Morse's newspaper clippings in the Record) between Mr. Morse, of Massachusetts and Mr. Fithian, of Illinois, but the episode ended without any excitement, and the house proceeded to the consideration of routine business, at the conclusion of which the consideration of the federal election repeal bill was proceeded with, and the house was addressed by Mr. Black in favor of the repeal.

MR. GLADSTONE'S SPEECH.

Tory Journals Call It Flat, While Liberal Papers Applaud It.

LONDON, Sept. 28.—The St. James Gazette (Conservative), commenting this afternoon upon Mr. Gladstone's speech in Edinburgh last night, says that the prime minister knows that the country is with the house of lords and he, therefore, does not dare to raise the cry, "Down with the house of lords," or take up the challenge they have deliberately thrown to him by rejecting the home rule bill.

The Globe (Conservative) has an article of a tenor similar to that published by the St. James Gazette.

The Pall Mall Gazette (Conservative) says: "The bottled thunder has at length uncorked and it turns out to be very flat. That is all Mr. Gladstone has to offer in the way of encouragement to the party that he has dragged through the mire to hopeless impotence."

The Westminster Gazette (Liberal) urges the Liberal party to proceed with good strong measures in the house of commons and a general stiffening of the Newcastle program with the motto "Determination" adopted by Mr. Gladstone in his singularly judicious, moderate and even conservative speech.

The Star (Radical) says: "It is doubtful whether the Tory peers read political news. They therefore play unconscious of their doom. That is their own affair. It is enough that the Liberals know that the doom impends."

The Sun, T. P. O'Connor's paper, declares that Mr. Gladstone's speech absolutely sums up the whole case for the prosecution. It holds that the speech is unanswerable, inspiring and prophetic.

A Destructive Blaze.

TUCSON, Ariz., Sept. 28.—The entire business portion of Casa Grande, forty miles from here, consisting of hotels, stores, saloons and a few dwellings, was destroyed by fire yesterday morning. The loss is about $35,000.

HARVARD OFFICERS ANXIOUS.

The Late F. L. Ames Promised Hall a Million to the College.

BOSTON, Mass., Sept. 28.—It is learned that the donor of $500,000 to Harvard college, something over a year ago, to build, equip and maintain a reading room, the identity of whom has created a good deal of speculation, was the late F. L. Ames, of Easton.

The amount was to have been paid in installments, and papers pledging Mr. Ames to the fulfillment of this obligation are said to have been drawn up awaiting his signature at the time of his death. Although the college has no legal claim on this donation under the circumstances, plans for the building have been drawn, and it is understood that some of the contracts are all ready to be given out.

The action of Mr. Ames' heirs in the matter is awaited with great interest by the officers and friends of Harvard, and it remains to be seen whether or not they will complete the work that Mr. Ames left unfinished.

WRECKED FOR ROBBERY.

A Train Derailed in Alabama and Three Persons Were Killed and Four Were Injured.

MOBILE, Sept. 28. The northbound passenger train on the Louisville & Nashville railroad was wrecked at Gulfport, Miss., at midnight. Three persons were killed and four injured.

The train left New Orleans at 7:05 p. m. and consisted of three sleepers, two coaches, express, baggage and mail cars. The train was running at the rate of forty miles an hour, when it struck an obstruction placed on the track and the entire train was thrown down an embankment.

The names of the killed are: John Allison, George Anderson and William Robinson, negro tramps. Wounded: Frank Coffin, engineer of Mobile, serious internal injuries, head and face badly cut; George Morgan, fireman; a negro, of New Orleans, left foot crushed and amputated and severe scalp wounds; Louis Robinson, tramp, dangerous internal injuries; Joseph Hughes, Algiers, La., postal clerk.

E. C. Carro, New Orleans, postal clerk: William Locke, Greenville, Ala., express messenger, and Henry Kingston, Greenville, Ala., baggageman, were slightly hurt. The escape of the passengers from injury seems almost miraculous.

FIGHTING HARD FOR WEEKS.

His Attorney Says He Will Not be Extradited.

NEW YORK, Sept. 28.—The World's San Jose, Costa Rica, special says: Mauro Fernandez, attorney for Weeks, says he is sure his client will not be extradited despite the confidence of the American Consul Williams.

The attorney is determined to fight to the bitter end, believing, he says, that law and justice are on the side of Weeks, in whose behalf, as a last resort, the supreme court will be appealed to to interfere, the law bearing upon the case being explicit.

A SENSATION IN OHIO.

The City Clerk of McComb Arrested for Swindling.

TOLEDO, Sept. 28.—City Clerk E. A. Cook, of McComb, O., was arrested by the postal authorities today, charged with extensively advertising to sell for $8 ten steel engravings tinted, representing different events in the discovery of America by Columbus, and then sending to his dupes in return for their money a set of Columbian postage stamps.

Mr. Cook is one of the best known and most highly respected citizens of McComb and his arrest has created a sensation.

Want Their Pay.

BELLEFONTE, Pa., Sept. 28.—The miners as well as the operators throughout the Center and Clearfield districts have been notified that Factory Inspector Watchorn will visit that region early next week in reference to the demands of the miners to take action against those operators who are breaking the semi-monthly pay law. The miners claim that they have not yet received pay for work done in July.

Where is Mr. Pettit?

ST. CLOUD, Minn., Sept. 28.—A sensational report comes from Sauk Center that A. H. Pettit, one of the leading business men there, has been missing for over three weeks, Pettit was prominent in politics and until recently one of the most prominent aspirants for register of the United States land office here. The gossips are laying serious financial charges at his door.

An Important Conference.

NEW YORK, Sept. 28.—A special to the World from San Salvador says: Preparations are being made for a meeting of all the Central American presidents in this city from Nov. 4 to 8. It is expected that if the invitations are accepted it will be the most important conference ever held in Central America. Salvador will agree to join the union of republics if that city is made the capital.

Car Shops Burned.

VICKSBURG, Miss., Sept. 28.—The car department of the Valley route shops at this city, comprising paint, freight and passenger car shops, were destroyed by fire last night. The carpenter shop was partly destroyed and nearly 100 cars were burned. The loss is estimated at $150,000; insured.

The Dalton Gang.

VINIETA, I. T., Sept. 28.—A dispatch received last night from Wagner, I. T., stated that the notorious Bill Dalton and his gang were at that place. The dispatch asked for officers to come on the evening train and assist in capturing them.

Belgian Miners Strike.

BRUSSELS, Sept. 28.—A strike was declared today in several of the collieries at Charlerio, province of Hainaut, where 1700 miners quit work. The strike is likely to be of brief duration.

ATTEMPT TO HOLD UP

The Midnight Express on the Baltimore & Ohio Had a Narrow Escape From Train Robbers.

Train Filled With Passengers Returning From Chicago and Express Car Contained $62,000 in Cash.

Rumor That Robbers' Plans Were Foiled by Railroad Officials Who Heard of the Scheme.

CONNELLSVILLE, Pa., Sept. 28.—It is reported here that an attempt was made last night to hold up the midnight express on the Baltimore & Ohio railroad shortly after the train left McKeesport. The report is denied by the officials of the company, but there was considerable excitement on the train when it arrived here a half hour late. One of the passengers said that soon after the train pulled out from McKeesport and had attained a good speed it was suddenly stopped. The train men rushed to the front and kept the passengers in the cars.

It is supposed that part of the band of train robbers failed to carry out their part in the work and those who stopped the train made good their escape. The train was filled with passengers returning from Chicago. In the express car was $62,000 in cash.

There is another rumor current here at noon that last night's plans of the train robbers were foiled by the railroad officials, who heard of the scheme yesterday afternoon to hold up the train at Ellrod station. Freight train No. 88 was sent out as the first section of the express. Ten or twelve officers were on board the freight train, heavily armed. At Ellrod the train was stopped and side tracked.

A gang of strange men were there, but left immediately after the arrival of the freight and prior to the arrival of the express. The intention of the robbers seems to have been to flag the engineer, board the engine and compel him to run about a mile beyond Ellrod, where confederates would have been waiting to assist in robbing the express train.

MAJ. BALDWIN CONFIDENT.

Thinks the Senate Will Vote For Repeal Within Ten Days.

WASHINGTON, Sept. 28.—[Special to The Herald.]—Representative Baldwin thinks today that the prospects of the repeal of the Sherman act in a short time are very bright. He predicts that a vote will be reached in the senate in ten days. He is more confident than many of the most earnest men are.

A MORE HOPEFUL FEELING.

New York Business and Financial Circles in Good Spirits.

NEW YORK, Sept. 28.—The Evening Post says: "A more hopeful feeling pervaded downtown business and financial circles today. The improvement was brought about mainly by the publication of President Cleveland's letter to Governor Northen, of Georgia.

"Everywhere today there was praise to be heard of this letter and Mr. Cleveland for being so frank and outspoken. Bankers and brokers and business men generally were unanimous in declaring it to be an admirable document, and that Mr. Cleveland had spoken at the right time and shown his courage and fealty.

"The effect of the letter was promptly shown on the stock exchange where it was taken as an explicit and complete denial of the many absurd stories with which unprincipled Washington correspondents have deluged Wall street this last week, to the effect that the administration had given up the fight, and that a compromise on the silver question was being arranged.

"The market opened very strong and there was an advance on nearly all stocks of a point to a point and a half, with Sugar leading. Foreign houses said the London market was strong on Mr. Cleveland's letter and the general opinion there was that the unconditional repeal of the silver law was inevitable."

SHE KILLED HER HUSBAND.

A Florida Woman Committed Murder and Then Suicided.

NEW YORK, Sept. 28.—A World special from Sanford, Fla., says: The bodies of J. H. Raisley and his wife were found in their residence at Paola station yesterday. Raisley has been dead longer than his wife, by twenty-four to forty-eight hours. A note in his wife's handwriting was found. It said simply: "I can't stand anything more."

The couple, who were well-to-do, had lived very unhappily together. Paola had been their home fifteen years. The coroner's jury found that Raisley met death at the hands of his wife and she afterwards, probably two days later, committed suicide.

A Test Case.

SEATTLE, Wash., Sept. 28.—Louis King, a Chinese merchant, was yesterday denied citizenship by Judge Hanford, of the United States court, on the ground that the applicant was of Chinese birth. The judge admitted that King was in every way entitled to become a citizen, excepting that he is of Chinese birth. The application was made at the direction of a representative of the Six companies, who wished to get a test case to carry to the supreme court.

A Trial Trip.

FORT MONROE, Va., Sept. 28.—The United States cruiser Detroit, conveying Admiral Belknap and a trial board, went to sea at 8 a. m., for her forty-eight hour run, prior to final acceptance.

OPPOSED TO A REDUCTION.

Striking Miners in England Will Continue the Fight.

LONDON, Sept. 28.—A mass meeting of striking miners at Chesterfield, Derbyshire, was held today. The principal speaker was Thomas Bayley, member of the house of commons, for the Chesterfield division, and himself a mine owner.

Mr. Bayley was one of the five members of parliament who a few days ago guaranteed the repayment of a loan of 16,000 pounds negotiated by the Derbyshire Miners association. Mr. Bayley urged the men to remain faithful to the Miners' federation.

A resolution was adopted declaring that the miners were opposed to a reduction of wages, and pledging faithful adherence to the federation.

SERIOUS TROUBLE FEARED.

Three Hundred Braves at Pine Ridge Are Ghost Dancing.

SIOUX FALLS, S. D., Sept. 28. Big Antelope with 300 braves are now camped between Pine Ridge agency and Wounded Knee and the braves are beginning to indulge in ghost dancing.

The friendly Indians at Pine Ridge are a good deal worried over the outlook, fearing serious trouble, but the agency people say there is no danger of an outbreak. Still Big Antelope's band is being closely watched and there may be exciting times in store for people in these parts.

DISASTROUS FOREST FIRES.

They Are Raging in Mexico, Causing Heavy Loss of Life.

NEW YORK, Sept. 28.—A special to the Recorder from Durango, Mexico, says: Disastrous forest fires attended by heavy loss of life, have been raging in the Sierra mountains, 150 miles southwest of here, for several days.

Thousands of acres of timber and grass have been destroyed and several small villages swept away. Many families are reported missing and they are believed to have been cut off and to have perished in the flames.

The Valkyrie Getting Ready.

NEW YORK, Sept. 28. The Yacht Valkyrie left her anchorage off Bay Bridge at 10:20 a. m. in tow and proceeded as far as Stapleton, adjusting her compass. Aboard of her were Lord Dunraven, H. Maitland Kersey and two other gentlemen. Capt. Lyons, a Sandy Hook pilot, was also aboard and will probably pilot her during the coming races. She will take a spin down the bay after adjusting her compass. The tide is ebb and the wind light from the north northwest.

Belden's Victims.

CHICAGO, Sept. 28.—Physicians at the Presbyterian hospital are not able to say what the final result of A. M. Bennett's wound will be. The bullet from Belden's revolver yesterday has been located in the neck near the vertebrae. It has been decided to allow the ball to become encysted and remain in the neck. C. W. Roswell, assistant chief of the board of trade Western Union telegraph office, another of Belden's victims, is in the same hospital. His condition is improving. The bullet that shattered his jaw has been removed.

Conspiracy Charged.

LOUISVILLE, Sept. 28.—The suit against the German National bank and Moses Schwartz, president of the defunct Deposit bank, was filed yesterday. The plaintiffs allege that a conspiracy was formed between Schwartz and the German National bank by which the latter was made a preferred creditor for $75,540. The plaintiffs ask that the German National bank be required to pay this money into court, so it can be distributed pro rata among the creditors.

Record Breaking Trip.

NEW YORK, Sept. 28.—A cablegram received this morning at the office of the Hamburg-American company in this city, tells the story of another record breaking trip of the crack steamer Fuerst Bismarck, which arrived at Southampton at 7:58 a. m. from New York. Her time was 6 days, 11 hours, 11 minutes. For the eastward run this shaves just half an hour from the previous record.

Several People Cremated.

GUTHRIE, Okla., Sept. 28.—A prairie fire has been raging in the extreme western part of the Cherokee strip for the past two days. John Baker, Henry Thomas and family, two children named Harrison, and Mrs. Thompson and two children perished in the flames. Five or six others were so badly burned that they may die.

Billy Deutsch Ill.

DENVER, Sept. 28.—Billy Deutsch, famous as an all-round sport and the man who broke the bank at Monte Carlo, is lying very ill at a hospital in this city. He came here several months ago for his health, having run into consumption from dissipation. At his hotel it is said that his present illness is the result of a spree.

A Champion Fat Man.

PROVIDENCE, R. I., Sept. 28.—Rhode Island's champion fat man, George Walker, who died in the village of Rockland, Monday, was buried here today. He was 42 years old, weighed 513 pounds and measured seventy-two inches around the waist.

Stock Broker Dead.

MONTCLAIR, N. J., Sept. 28.—William W. Egbert, 42 years old, who was a member of the New York stock exchange for ten years, died at his home in Mountain avenue, Montclair, last night of typhoid fever. He had been sick two weeks.

Small Pox in New York.

NEW YORK, Sept. 28.—Two cases of small pox and four deaths from the disease were reported to sanitary headquarters this morning. The deaths occurred in the pest house on North Brothers island.

A Good Dividend.

NEW YORK, Sept. 28.—The Mexican Telegraph company has declared a quarterly dividend of 2½ per cent, payable Oct. 10.

Panton & Watson

GLASS BLOCK STORE,

DULUTH, - - MINN.

SPECIAL

—FOR—

Friday AND Saturday

Dress Goods Dept.

For Friday and Saturday we will offer 25 Dress Patterns, 7 yards each, all pure wool and 38 inches wide, worth $3.75 to $4.00 each, at the low price of

$1.75 EACH

Only one pattern to a customer and only 25 will be sold at this figure.

DRESS GOODS DEPT.

SPECIAL VALUES IN LADIES' UNDERWEAR FRIDAY and SATURDAY

SPECIAL
For Friday and Saturday.
Dress Goods Department.

10 pieces Cheviots, 36 inches wide, worth 35c. For Friday and Saturday to go at

15c PER YARD.

DRESS GOODS DEPT.

SPECIAL VALUES IN LADIES' FINE SHOES FRIDAY and SATURDAY

SPECIAL
For Friday and Saturday.
Calico Department.

50 pieces Apron Check Gingham worth 8c. For Friday and Saturday they go at

5c PER YARD.

Limit—20 yards to a customer.

SPECIAL VALUES IN MEN'S UNDERWEAR FRIDAY and SATURDAY

SPECIAL
For Friday and Saturday.
Calico Department.

20 cases Pearl Cotton Batting, worth 25c. Friday and Saturday

15c A ROLL.

SPECIAL VALUES IN MILLINERY FRIDAY and SATURDAY

SPECIAL
For Friday and Saturday
Millinery.

50 fine Trimmed Hats, fall styles. For Friday and Saturday on sale at

$3.50.

Worth Double.

SPECIAL
For Friday and Saturday
Cloaks.

Another shipment of Cloaks go on sale Friday and Saturday at the very low price of

$4.50.

Worth double, fall styles.

A few more of those all wool Cheviot and Beaver cloths, trimmed with Coney, Russian Lynx and Astrachan, will be sold at

$6.00.

Cheap at $10.

SPECIAL VALUES IN BLANKETS and COMFORTERS FRIDAY and SATURDAY

FRIDAY'S HOUR BARGAIN
FROM 10 TO 11.

5 cases Eiderdown Cotton Batting, the finest made, worth 20c per roll; will be sold for one hour, Friday morning from 10 to 11 a. m., at

10c PER ROLL

OUR SPECIALTIES
FOR 30 DAYS ARE:

Dress Goods, Cloaks and Furs, Millinery, Blankets and Comforters, Men's Underwear, Ladies', Misses' and Children's Underwear.

Panton & Watson

RAID MADE ON A BANK

The Bank of Halsted, a Small Town in the Red River Valley Robbed Yesterday.

While the Cashier Was Alone, Three Men Entered and Quietly Covered Him With Revolvers.

They Then Helped Themselves to the Specie But Missed Two Thousand Dollars in Bills.

GRAND FORKS, N. D., Sept. 28.—The bank of Halsted, a small town on the Minnesota side about forty miles south of this city, was raided on Wednesday and robbed of $350. The robbers entered the town about 2 p. m. and after getting a livery team in which to escape, drove to the bank, where the cashier, A. A. Eckern, was alone. While one of the robbers engaged in conversation with the cashier, another suddenly covered him with two revolvers. The third man locked the door, pulled down the blinds and then the trio helped themselves to all the money they could find.

Some $2000 in bills was stowed away where the robbers did not find it. The money they secured was mostly in specie. Putting the money in their pockets, the robbers left the building, keeping Cashier Eckern covered with revolvers until they were outside. They then locked the door from the outside and drove hurriedly away towards the river.

The cashier soon attracted the attention of people passing, and a posse was organized and started in pursuit. The robbers are known to have crossed the river into North Dakota, but although a posse is scouring the country, they have not yet been captured.

May do Much Harm.

SALT LAKE CITY, Utah, Sept. 28.—Replying to the invitation of Governor Stone, of Missouri, to appoint delegates to a convention to be assembled under the auspices of the Pan-American bimetallic association at St. Louis on Oct. 3, Governor West yesterday sent a letter declining the invitation. In his letter, the governor said: "After consultation with a number of our citizens of large interest and full consideration, I am of the opinion that the contemplated convention can do no good, but may do much harm."

The Marriage Postponed.

NEW ORLEANS, Sept. 28.—The marriage of Mayor Carter Harrison, of Chicago, to Miss Annie Howard, of New Orleans, which was announced to take place Biloxi in October, has been postponed until November, as it was found impossible to complete the arrangements in the time set. Miss Howard has recently recovered from a slight illness and has started for a visit to New York.

Exequaturs Refused.

LONDON, Sept. 28.—A dispatch from Rome to the Central News says that the Italian government has decided to refuse to grant exequaturs to all the Italian bishops nominated in the last papal consistory. This step is attributed to the pope's refusal to recognize the right of King Humbert to nominate the patriarchs of Venice.

The Proposal Defeated.

LONDON, Sept. 28.—The striking coal miners at Warwickshire balloted yesterday on a proposal to resume work at a 5 per cent reduction in wages now, and a further reduction in January. The feeling among the men will be known when it is stated that out of 3000 men who voted on the proposal, only two cast their ballots in its favor.

Cowboys Killed.

ALBUQUERQUE, N. M., Sept. 28.—In a battle between a sheriff's posse and two cowboy desperadoes yesterday, near Verde Valley, the latter, Andy Diamond and R. G. Harris, were shot and killed. A few weeks ago the cowboys attempted to wreck a passenger train on the Atlantic & Pacific railroad, and the sheriff's posse had been on their trail ever since.

LOUIS D. VANDERVERE,
one of the best known business men in Chicago, representative of the great Bradstreet Co.

HEADACHE, SLEEPLESSNESS, NERVOUS PROSTRATION.

Dr. Miles Medical Co., Elkhart, Ind.

Gentlemen: I take pleasure in informing you of the very beneficial results which have followed the use of DR. MILES' RESTORATIVE NERVINE in the case of myself and wife. For a year I was subject to a distressing pain at the base of the brain and upper portion of the spinal cord. I lost flesh and was greatly troubled with sleeplessness. Your Nervine was highly recommended to me. My case had been so obstinate that I had no confidence in the efficacy of any medicine. Yet as a last resort I consented to give it a trial. Much to my surprise, I experienced marked benefit; my sleeplessness disappeared; my headache was removed; my spirits and general health greatly improved. I SOON GAINED TWENTY POUNDS. ALL THIS OCCURRED AFTER LEARNED AND WELL KNOWN PHYSICIANS HAD FAILED. My wife is taking the Nervine with the best of results. LOUIS D. VANDERVERE.

CURED THOUSANDS

Sold on a Positive Guarantee.
DR. MILES' PILLS, 50 Doses 25 Cts.

FOR SALE BY ALL DRUGGISTS.

THE ROPE BROKE IN TWO.

One Man Killed and Several Injured by a Scaffold Falling.

CHICAGO, Sept. 28.—A scaffold on the new Halsted street bridge broke yesterday afternoon, precipitating five ironworkers into the south branch. L. Schoenholt, aged 23 years, who lived at 2557 Fifth avenue, was instantly killed, and A. B. Loeth, of 399 West Taylor street, suffered severe injuries on the head.

The others were badly injured, but their lives were saved by spectators who rushed up with planks and poles and fished them out of the river. Schoenholt's body was taken to the morgue. Loeth was conveyed to the hospital. His skull is fractured and it is feared he will not live.

The accident was caused by the breaking of a rope that was used to suspend the scaffold. The swaying of the scaffold evidently so frayed the rope that it was unable to stand the strain.

THE KNIGHTS OF HONOR.

It Has Begun Suit to Declare a Deed Void.

INDIANAPOLIS, Sept. 28.—The supreme council, Knights of Honor, have brought suit against the Bank of Commerce to declare null and void the deed to the Bank of Commerce building. When the bank suspended, the order had $68,602 on deposit, besides which ex-Supreme Treasurer McBride had a personal deposit of $3465.

During August the bank and McBride negotiated for the sale of the building to the order for $76,000, but the deed was repudiated by Lockard and other supreme officials, which repudiation was approved during the recent meeting of the supreme council. McBride was ordered to surrender the pretended deed, but he declined to do so. The bank holds that it was a bona fide transaction.

ESCAPED A LYNCHING.

The Narrow Escape That an Eloper in Iowa Had.

BEDFORD, Ia., Sept. 28.—Last Wednesday John Crawford, of New Market, left a wife and five children and eloped with a 15-year-old girl. Tuesday he was arrested. That night a mob of coal miners formed at New Market and marched here to lynch Crawford.

The sheriff was warned in time and Governor Boies authorized him to call out the militia. This was hastily done. One hundred armed citizens were also sworn in. The mob learned of the preparations on their arrival and dispersed.

WAS TIRED OF LIVING.

An Old Man Committed Suicide at Kansas City.

KANSAS CITY, Sept. 28.—A. C. Lawson, aged 76, once a wealthy man, shot himself dead in a lodging house here yesterday morning. His son Alfred is a clerk at Trenton, N. J., and his daughter is the wife of a wealthy merchant there.

Lawson lost $15,000 in a bank failure some time ago. Since then he had been a subscription peddler, but lately had been too feeble and childish to work. He had been estranged from his children and refused to ask for aid. Not a cent was found on him.

Populists Chagrined.

TOPEKA, Kas. Sept. 28.—Attorney General Little yesterday gave an opinion touching the status as to citizenship of the Kansans who made the run in the Cherokee strip. He holds that the affidavits of boomers operate as a mere license to homestead the land, but there was nothing which in any manner made the holder a resident of the territory nor forfeited his residence in Kansas. After receiving this certificate he might not enter the territory at all or conclude not to homestead any of the land. This is deep disappointment to Populists who hoped to deprive six Republican representatives of their seats and thus insure an extra session.

Heavy Fines Imposed.

PORTLAND, Ore., Sept. 28.—Twelve persons indicted for participating in or arranging for prize fights in this city, have pleaded guilty and yesterday each was sentenced to pay a fine of $1000, or imprisonment in the penitentiary 500 days. This was the lightest sentence provided by law.

Two Men Murdered.

YUMA, Ariz., Sept. 28.—Postmaster Potter, an old Missouri newspaper man, and Bob Roberts, a veteran pioneer and formerly bookkeeper for the Southern Pacific hotel, were brutally murdered Tuesday at Gila City. Both men were killed with large rocks. Suspicion rests on Indians mining near by.

A Warship Lost.

ST. PETERSBURG, Sept. 28.—The naval authorities have finally concluded that the warship Roosalka, which sailed some days ago from Revall, on the gulf of Finland, for Helsingenfors, the cape of Finland, and which has not since been heard from, has been lost.

Cable Deal Arranged.

SAN FRANCISCO, Sept. 28.—Vice President Crocker says the cable deal has been satisfactorily arranged. The limit placed on the issue of bonds depends on the needs of the combine. The capitalization will reach $20,000,000 and the actual issue about $18,000 000.

The Rush to Chicago.

CHICAGO, Sept. 28.—As an illustration of the heavy passenger traffic during the closing months of the exposition, the passenger trains of the Pennsylvania brought into the city the enormous total of 6448 passengers during the twenty-four hours ended at noon Tuesday.

Director of the Mint.

WASHINGTON, Sept. 28.—The president sent to the senate yesterday the nomination of Robert E. Preston, of the District of Columbia, to be director of the mint.

To gain strength—Hood's Sarsaparilla.
For steady nerves—Hood's Sarsaparilla.
For pure blood—Hood's Sarsaparilla. 4

$8.50 to Chicago.

Commencing August 1st the St. Paul & Duluth railroad will sell one-way tickets to Chicago at $8.50. Round trip, $15.55.

These tickets are good on any train and are also good for sleeping and parlor cars and choice of six routes.

F. B. ROSS,
Northern Passenger Agent
428 Spalding House block.

UNION WITH SILVER.

Philadelphia Manufacturers Propose to the Senate a Basis for Settlement of the Silver Question.

They Hold if Assurance Were Given Tariff Would Not be Disturbed Business Would Boom.

They Are Also of Opinion That it Would be a Mistake to Demonetize Silver.

PHILADELPHIA, Sept. 28.—A large number of Philadelphia manufacturers have determined to make an effort to protect their own interests by making an alliance with the friends of silver. To that end they have endorsed an open letter to the senate of the United States, written by Wharton Barker, which proposes a basis for the settlement of the silver question by which silver may be continued as a money metal.

The manufacturers who have inaugurated this movement do not attribute the hard times to the Sherman law. They assert that it is due to the fear that the protective feature of the tariff is to be undermined. They hold that if assurance were given that the existing tariff laws would not be disturbed for the next two years, business would take an immediate boom, mills would start in all parts of the country and employment would be given to thousands of idle workmen.

While holding these views, they also believe that it would be a mistake to demonetize silver. These manufacturers believe that in many respects their interests are allied with the mine owners of the silver states. It was that belief which prompted the movement among the Philadelphia manufacturers to give encouragement to the silver senators in their fight to continue the white metal as a part of the currency of the United States.

RIDDLED WITH BULLETS.

A Negro Murderer Lynched by a South Carolina Mob.

COLUMBIA, S. C., Sept. 28.—Calvin Stewart, the negro who recently murdered a white man near Langley, was captured Tuesday evening in a swamp by Constable Augustine and two deputies. While they were taking him to jail at Aiken yesterday, they were surprised by a mob of twenty masked men, who took the prisoner from them and riddled him with bullets.

Before the shooting, Stewart confessed and implicated Stephen Dunbar as an accomplice in the crime. Dunbar was arrested and locked in jail at Aiken. It is feared he will be lynched.

Battle With Burglars.

DELPHI, Ind., Sept. 28.—An exciting battle between two burglars, who robbed a hardware store in the city Tuesday night, and a posse from this city was fought ten miles east of this city yesterday. Overtaken by their pursuers, the burglars turned and opened fire. A running battle was fought for two miles, when one of the bandits fell badly wounded. His companion kept up the fight and succeeded in reaching timber. The timber is surrounded and it is not thought he can possibly escape. The injured captive was brought here and lodged in jail. He refuses to disclose his identity.

Dynamiter Arrested.

STOCKTON, Cal., Sept. 28.—Axel Sorenzon, the alleged dynamiter, whose satchel has been found filled with dynamite, fuse, caps, etc., was arrested here last night. He was a member of the crew of the schooner Maria Hayladin.

Baseball Yesterday.

Chicago, 7; New York, 2.
Pittsburg, 11; Philadelphia, 6.
Cleveland, 2; Washington, 7.
Louisville, 6; Boston, 7.

How They Stand.

CLUB	WON	LOST	CLUB	WON	LOST
Boston	86	41	Cincinnati	63	63
Pittsburg	78	48	Baltimore	60	67
Philadelphia	71	54	St Louis	55	74
Cleveland	70	55	Chicago	55	72
New York	68	61	Louisville	48	76
Brooklyn	66	62	Washington	41	85

SYRUP of FIGS

ONE ENJOYS

Both the method and results when Syrup of Figs is taken; it is pleasant and refreshing to the taste, and acts gently yet promptly on the Kidneys, Liver and Bowels, cleanses the system effectually, dispels colds, headaches and fevers and cures habitual constipation. Syrup of Figs is the only remedy of its kind ever produced, pleasing to the taste and acceptable to the stomach, prompt in its action and truly beneficial in its effects, prepared only from the most healthy and agreeable substances, its many excellent qualities commend it to all and have made it the most popular remedy known.

Syrup of Figs is for sale in 50c and $1 bottles by all leading druggists. Any reliable druggist who may not have it on hand will procure it promptly for any one who wishes to try it. Do not accept any substitute.

CALIFORNIA FIG SYRUP CO.
SAN FRANCISCO, CAL.
LOUISVILLE, KY. NEW YORK, N.Y.

ON OCTOBER FIRST

THE $5.00 RATE WILL BE WITHDRAWN.

Apply at Once if You Wish to Take Advantage of It.

The Offer to Treat All Patients Till Cured at the Rate of $5.00 a Month Will Close the Last Day of This Month.

But one week remains in which the public can take advantage of the generous offer made by the Copeland physicians to treat until cured any and all chronic diseases at the uniform rate of $5.00 per month, furnishing medicines free. For various reason this low rate cannot be continued after Oct. 1st. So ample notice is given to all who contemplate placing themselves under treatment, or who already have been treating and desire to continue to do so. The Copeland physicians are not strangers in Duluth. The institute is not a new venture. For over a year it has been tested by the oldest and best citizens, many of whom have publicly testified to the truth and honesty of the physicians and the wonderful efficacy of the methods they use in combating disease. What could be more convincing of their desire to work in the interest of the people and help suffering humanity, than the generous offer which they at present make, giving the services of a specialist and the best of medicines at a price that anyone can afford to pay. It is the talk of the town; people wonder how it can be done. It cannot be done forever. The $5.00 for treating all diseases ceases Oct. 1st. If you are a sufferer from catarrh or any chronic malady, avail yourself of the opportunity before it is too late.

$5.00 A MONTH

FOR ANY CHRONIC DISEASE IF APPLICATION IS MADE BEFORE OCT. 1st.

AN ILLUSTRATIVE CASE.

Catarrh of the Head, Chest and Stomach.

Frontal headaches,
Attacks of dizziness,
Nose stopped up,
Mucus dropping in throat,
Hawk and spit in morning,
Ringing noise in ears,
Tightness in chest,
Stomach bloat after eating,
Food felt like heavy weight,
Restless at night,

Are some of the symptoms of which Mr. S. Hough suffered before he placed himself under the care of the Copeland physicians. The gentleman lives at 513 Lake avenue north and gives the following detailed account of his case:

"When I began the Copeland treatment I was suffering from a catarrh of the head, chest and stomach, and it seemed to affect my whole system. Headaches in the front part of my head were almost unbearable; at times my neck would get so stiff I could hardly move my head; dizzy attacks were of frequent occurence, my nose was stopped up so I couldn't get any air through it and would have to breathe through my mouth, causing a dryness in the throat. I would hawk and spit a great deal to clear my throat of mucus. There was a feeling of tightness and pressure in my chest. After eating, the food lay like a heavy weight on my stomach, which would bloat up and cause me to belch up gas and sour matter. I could not rest well at night, because of the pain and distress in my stomach.

"I followed carefully the directions given me and made rapid improvement till now my head is free from pains and aches. My nose is clear and unobstructed; there is no hawking and spitting to clear my throat in the morning as heretofore. The distress in my chest and stomach has left me and I can eat most anything without pain or discomfort. From my experience with the Copeland physicians I can commend them to any who may need their services."

$5.00 A MONTH.

Apply Before Oct. 1st and Pay Only $5.00 a Month for Medicine and Treatment Till Cured.

Copeland Medical Institute,

Rooms 312, 313, 314 Lyceum Bldg,

DR. W. H. COPELAND,
DR. H. M. HUNT,
Consulting Physicians.
DR. F. C. DRENNING,
Resident Physician.

Specialties: Catarrh and diseases of the Ear, Nose, Throat and Lungs, Nervous Diseases, Skin Diseases, Chronic Diseases. Office hours, 9 to 11 a. m., 2 to 4 p. m., 7 to 8 p. m.; Sunday, 9 a. m. to 12 m.

Two special harvest excursions. Sept. 12 and Oct. 10, the St. Paul & Duluth railroad will sell round trip tickets to Western and Southern points at about one fare. For full information call on

F. B. ROSS,
Nor. Pass. Agt.,
428 Spalding hotel.

A Good Thing to Keep at Hand.

Troy (Kansas) Chief: Some years ago we were very much subject to severe spells of cholera morbus; and now when we feel any of the symptoms that usually precede that ailment, such as sickness at the stomach, diarrhoea, etc., we become scary. We have found Chamberlain's Colic, Cholera and Diarrhoea Remedy the very thing to straighten one out in such cases, and always keep it about. We are not writing this for a pay testimonial, but to let our readers know what is a good thing to keep handy in the house. For sale by all druggists.

Big Discount on Furniture.

Do not be misled by the so-called discount sales, our net prices are lower, compare us and judge. Odd Fellows block, 18 and 20 Lake avenue north.

For a lame back or for a pain in the side or chest, try saturating a piece of flannel with Chamberlain's Pain Balm and binding it onto the affected parts. This treatment will cure any ordinary case in one or two days. Pain Balm also cures rheumatism. 50 cent bottles for sale by all druggists.

FOR SALE CHEAP.

Three 16x60 Otis Steel Boilers
Three 18x64 Otis Steel Boilers, Butman Setting.
One 50 horse-power Rice Automatic Cut Off Engine.
One 140 horse-power Buckeye Engine.
One 40 horse-power Westinghouse Engine.
One 80 horse-power Westinghouse Engine.
All in first-class condition.

Also the old power house building of the Hartman General Electric Co. at the foot of Fifth avenue east, on lake front, and a miscellaneous lot of Piping and Steam Fittings, Pumps, Shafting, Pulleys, etc.

ENQUIRE

HARTMAN GENERAL ELECTRIC COMPANY,
ROOM 3, EXCHANGE BUILDING.

BALD HEADS

TRADE MARK Registered

What is the condition of yours? Is your hair dry, harsh, brittle? Does it split at the ends? Has it a lifeless appearance? Does it fall out when combed or brushed? Is it full of dandruff? Does your scalp itch? Is it dry or in a heated condition? If these are some of your symptoms be warned in time or you will become bald.

SKOOKUM ROOT HAIR GROWER

is what you need. Its production is not an accident, but the result of scientific research. Knowledge of the diseases of the hair and scalp led to the discovery of how to treat them. "Skookum" contains neither minerals nor oils. It is not a Dye, but a delightfully cooling and refreshing Tonic. By stimulating the follicles, *it stops falling hair, cures dandruff and grows hair on bald heads.*

☞ Keep the scalp clean, healthy and free from irritating eruptions, by the use of *Skookum Skin Soap.* It destroys *parasitic insects, which feed on and destroy the hair.*

If your druggist cannot supply you, send direct to us, and we will forward prepaid, on receipt of price. Grower, $1.00 per bottle; 6 for $5.00. Soap, 50c. per jar; 6 for $2.50.

THE SKOOKUM ROOT HAIR GROWER CO.,
57 South Fifth Ave., New York, N. Y.

DR. SPEER & CO.

SPECIALISTS,

NERVOUS AND CHRONIC DISEASES! Main office No. 1 York block, corner Fourteenth street and Tower avenue, West Superior, Wis. Branch offices, Marquette and Saginaw, Mich. Dr. Speer, in charge of the head office, is a graduate of the medical department of Harvard University class of '74, and is recognized as such in both hemispheres.

YOUNG MEN Who have been suffering from the effects of youthful follies or indiscretions will do well to avail themselves of this chance.

DR. SPEER & CO. Will guarantee a perfect cure in all cases of weakness or private diseases of any kind or character they undertake or forfeit $250. There are many of the age of 30 to 50 who are troubled with too frequent evacuations of the bladder, often accompanied by a slight smarting sensation and weakening of the system in a manner which the patient cannot account for. There are many who die of this difficulty, ignorant of the cause, which is the second stage of weakness.

PILES A new method; no bloody operation, no going to bed; not the slightest pain; no inconvenience in undergoing a course of treatment with us for the relief of the worst case of Bleeding or Itching Piles, no matter how long standing. We guarantee a permanent cure. To every one who consults us we pledge absolute secrecy.

Railroad fare deducted from the price of treatment.

Members of the Duluth Clearing House Association.

	CAPITAL.	SURPLUS
First National Bank	$1,000,000	$200,000
American Exchange Bank	500,000	350,000
Marine National Bank	250,000	20,000
National Bank of Commerce	200,000	21,000
State Bank of Duluth	100,000	40,000
Security Bank of Duluth	100,000	40,000
Iron Exchange Bank	100,000	

BEFORE AND AFTER USING.

LOST MANHOOD RESTORED.

"SPANISH NERVE GRAINS" the wonderful remedy is sold with a written guarantee to cure all nervous diseases such as Weak Memory, Loss of Brain Power, Lost Manhood, Nightly Emissions, Evil Dreams Lack of Confidence, Nervousness, Lassitude, all drains and loss of power of the Generative Organs in either sex caused by over exertion, youthful errors, or excessive use of tobacco, opium or stimulants which soon lead to Infirmity, Consumption and Insanity. Put up convenient to carry in vest pocket. Sent by mail in plain package to any address for $1, or 6 for $5. With every $5 order we give a written guarantee to cure or refund the money. Circular Free. Address SPANISH NERVE GRAIN CO. New York.

For Sale in Duluth by MAX WIRTH, Druggist, 13 West Superior Street.

CLIMAX PLUG

is made only of the choicest leaf,
and has a round red tin tag like this.
is not too sweet, but sweet enough,
and has a round red tin tag like this.
does not "fly to pieces" in the mouth,
and has a round red tin tag like this.
Has a round red tin tag like this.
Like this like this like this like this.

BEFORE AND AFTER USING.

MANHOOD RESTORED "Nerve Seeds." This wonderful remedy guaranteed to cure all nervous diseases, such as Weak Memory, Loss of Brain Power, Headache, Wakefulness, Lost Manhood, Nightly Emissions, Quickness, Evil Dreams, Lack of Confidence, Nervousness, all drains and loss of power in Generative Organs of either sex caused by over exertion, youthful errors, excessive use of tobacco, opium or stimulants which lead to Infirmity, Consumption and Insanity. Convenient to carry in vest pocket. By mail prepaid in plain box to any address for $1 each, or 6 for $5. (With every $5 order we give written guarantee to cure or refund the money.) For sale by all druggists. Ask for it and accept no other. CIRCULAR FREE. Address NERVE SEED CO., Masonic Temple, Chicago, Ill.

For Sale in Duluth by S. F. BOYCE and MAX WIRTH, Druggists.

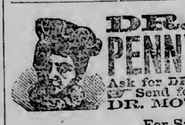

DR. MOTT'S PENNYROYAL PILLS

The only safe, sure and reliable Female PILL ever offered to Ladies, especially recommended to married Ladies.

Ask for DR. MOTT'S PENNYROYAL PILLS and take no other. Send for circular. Price $1.00 per box, 6 boxes for $5.00.
DR. MOTT'S CHEMICAL CO., - Cleveland, Ohio.

For Sale by S. F. Boyce and Max Wirth.

SAVED FROM A LIVING GRAVE. WEAK MEN CURED

THE ELIXIR OF YOUTH

We have on file sworn testimonials with our druggist agents the names of those cured by this great remedy, or address with stamp, and we will send them to you. We guarantee this elixir to cure Spermatorrhea, or Nervous Debility, Loss of Power, Night Emissions, and all Seminal weakness of any nature, arising from disease, over-indulgence or abuse of any kind. It effects speedy and permanent cures in old and young of either sex, renews strength and restores the vigor of youth, making life worth living. Sold by all leading druggists. $1 per bottle. Six bottles for $5.

Prepared Only by THE GERMAN HOSPITAL REMEDY CO.
GRAND RAPIDS, MICH.

The Celebrated French Cure,

Guaranteed to cure "APHRODITINE" or money refunded.

BEFORE AFTER

IS SOLD ON A POSITIVE GUARANTEE to cure any form of nervous disease or any disorder of the generative organs of either sex, whether arising from the excessive use of Stimulants, Tobacco or Opium, or through youthful indiscretion over indulgence, &c., such as Loss of Brain Power, Wakefulness, Bearing down Pains in the Back, Seminal Weakness, Hysteria, Nervous Prostration, Nocturnal Emissions, Leucorrhœa, Dizziness, Weak Memory, Loss of Power and Impotency, which if neglected often lead to premature old age and insanity. Price $1.00 a box, 6 boxes for $5.00. Sent by mail on receipt of price.

A WRITTEN GUARANTEE is given for every $5.00 order received, to refund the money if a *permanent* cure is not effected. We have thousands of testimonials from old and young, of both sexes, who have been permanently cured by the use of Aphroditine. Circular free. Address THE APHRO MEDICINE CO., Western Branch. Box 27, PORTLAND, OR.

Sold in Duluth by Max Wirth and Selleck & Walbank.

DULUTH, SOUTH SHORE & ATLANTIC R. R.

Atlantic Limited (Daily)

Lv Duluth	4 15 pm
Ar Marquette	3 55 am
Ar Sault Ste. Marie	9 45 am
Ar Detroit (2nd day)	7 40 am
Ar Toronto (2nd day)	6 30 am
Ar Montreal (2nd day)	8 10 am
Ar Boston (2nd day)	7 15 pm
Ar New York (2nd day)	8 50 pm

Wagner Buffet Sleeping Car between Duluth and Sault Ste. Marie.

Direct line and lowest rates to Toronto, Montreal, New York, Boston, Saginaw, Grand Rapids, Detroit and all points East.

Lowest rates for Emigrant Tickets via this line to and from Europe.

T. H. LARKE,
Commercial Agent, Duluth.

Ticket offices 426 Spalding House and Union Depot.

NORTHERN PACIFIC R.R.

IS THE ONLY LINE RUNNING THROUGH CARS TO

St. Paul, Minneapolis and Chicago

—TO—

HELENA, BUTTE SPOKANE
TACOMA. SEATTLE. PORTLAND.

Pullman Sleeping Cars, Elegant Dining Cars on all Through Trains.

TIME SCHEDULE.

Dining Cars on Pacific Express.	Leave Duluth Daily.	Arrive Duluth Daily.
Pacific Express for all Minnesota and Dakota points, Winnipeg, Yellowstone Park, Helena, Butte, Spokane, Tacoma, Seattle, Portland, Alaska, San Francisco and all Pacific coast points	3:45 pm	12:40 pm
Chicago Limited for all Wisconsin Central & Milwaukee, Lake Shore & Western points, Milwaukee, Chicago and beyond	4:05 pm	11:10 am
Wisconsin Central Local Express for all Ashland, Bayfield and Wisconsin Central points and Chicago	‡10:30 am	‡7:35 pm

‡ Except Sunday. All other trains daily.

Rates, maps, or other pamphlets and information will be cheerfully furnished on application to

F. A. GREENE,
City Ticket Agent, 416 W. Superior St.,
Or CHAS. S. FEE,
Gen. Pass and Tk't. Agt., St. Paul.

The Northwestern Line!

C. ST. P. M. & O. R'Y

THE SHORT LINE TO CHICAGO

And the Pullman Car Line to St. Paul and Minneapolis.

For St. Paul and Minneapolis.	Day Exp. Ex. Sun'y	Night Ex Daily.
Lv Duluth	10 00 am	11 00 pm
Lv West Superior	10 20 am	11 20 pm
Ar Spooner	12 45 pm	2 00 am
Ar Stillwater	4 32 pm	7 00 am
Ar St. Paul	5 05 pm	6 50 am
Ar Minneapolis	5 20 pm	7 30 am

For Eau Claire, Chicago and the East.	Day Exp. Ex. Sun'y	Chicago Special Daily.
Lv Duluth	10 00 am	5 50 pm
Lv West Superior	10 20 am	5 40 pm
Ar Eau Claire	4 15 pm	10 15 pm
Ar Milwaukee	.....	7 25 am
Ar Chicago	9 00 am	7 45 am

Parlor Cars on day trains.
"Chicago Special" runs through without change of cars for any class of passengers between Duluth and Chicago.

GEO. M. SMITH, General Agent.
B. W. SUMMERS, City Ticket Agent, 405 West Superior St

ST. PAUL & DULUTH RAILROAD.

	Daily Except Sunday Fast Train.	Limited Daily.	Night Daily.
Lv Duluth	9 00 am	1 55 pm	11 15 pm
Ar St. Paul	2 50 pm	6 20 pm	7 15 am
Ar Minneapolis	3 10 pm	6 40 pm	7 35 am
Ar Stillwater	3 15 pm	7 10 pm	7 20 pm
Ar Chicago	8 45 am	7 00 am	9 35 pm
Ar Milwaukee	3 30 am	4 30 am	7 10 pm
Ar Omaha	.....	9 25 pm	10 00 pm
Ar St. Louis	.....	5 15 pm	5 55 am
Ar Kansas City	.....	4 50 pm	6 30 am
Lv for Cloquet, Carlton	7 30 am	9 00 am	1 55 pm

F. B. ROSS,
Northern Passenger Agent,
428 West Superior Street.

D., M. & N. RAILROAD TIME TABLE.

Daily, except Sunday; in effect September, 1893.

Train No. 4 northbound—	
Lv Duluth (Union depot)	7 45 am
Ar Virginia	11 40 am
Ar Biwabik	11 40 am
Ar Mountain Iron	11 40 am
Train No. 2, southbound—	
Lv Virginia	3 10 pm
Lv Mountain Iron	3 35 pm
Lv Biwabik	3 40 pm
Ar Duluth (Union depot)	7 10 pm

D. M. PHILBIN, Gen'l Manager.
G. C. GILFILLAN, Gen'l Pass. Agt.

THE DULUTH & IRON RANGE RAILROAD CO.

PASSENGER TIME TABLE.

P. M.	A. M.	STATIONS.	P. M.	A. M.
8 55	11 50	Ar Duluth Lv	3 15	8 15
5 55	10 55	Two Harbors	4 15	9 10
4 30	9 15	Allen Junction	5 58	10 45
3 55	8 05	Biwabik	6 35	11 20
3 40	7 45	McKinley	7 05	11 35
3 15	7 15	Lv Virginia Ar	7 45	12 00 m
	8 00	Ar Tower Lv	6 37	
	7 20	Lv Ely Ar	7 50	

Daily except Sunday.

A. H. VIELE,
General Passenger Agent.

Duluth, Minn., Sept. 1st, 1893.

WEST DULUTH ITEMS.

Work Has Been Begun on the Erection of the Duncan, Brewer & Co. Mill.

McDonough Manufacturing Company of Eau Claire is Building it—To be Completed by December 1.

Capacity Will be Two Hundred Thousand Feet Daily—Other News Heard in the Village.

Work has begun on the erection of the new Duncan & Brewer mill under the direction of the McDonough Manufacturing company of Eau Claire. The foundation is already completed and the building is to be completed with machinery by Dec. 1st. The capacity of the mill will be 200,000 feet per day.

West Duluth Briefs.

William Krugi, who was arrested for seduction on a warrant by Katrina Palesari, was examined yesterday and released on bail. Last evening the couple were married at 8 o'clock.

The Ladies' guild of the Episcopal church met this afternoon with Mrs. E. W. McCormick.

John T. Dixon has begun work on the grading of the alley between Central and First avenues west.

Mr. Dooher, of Chippewa Falls, who has been a guest of P. R. McDonnell, left yesterday for his home.

Henry Cline and Stanley Roach left today for the World's fair.

Mrs. J. W. Crooks left last night for a visit at Port Arthur.

Thomas Olafson went to Dakota yesterday.

Maggie, the 10-year-old daughter of Mr. and Mrs. D. Johnson, 631 Fifth avenue west, died yesterday, of typhoid fever.

Born—To Louis Beirl and wife, a son, yesterday.

The Wocoken, with 2000 tons of soft coal, and the Onoka, with 2300 tons, are at the Pennsylvania & Ohio coal dock.

The new Bennett hotel will open for guests on the first of the month. A formal opening and ball will be given about Oct. 8.

John Rix has gone to McKinley.

C. Murphy went to the World's fair today.

Jack Carroll will leave tomorrow for a month's stay at Chicago.

Dr. Graham has moved his office rooms to the Kreidler block, with residence in the same building.

Company H will hold an election for captain on Saturday evening and for the purpose of filling such other vacancies as may occur.

Mrs. R. H. Pomeroy and daughter, of Bangor, Me., are stopping at the Phillips while visiting Mr. Pomeroy, of the Great Western.

Receivers Appointed.

MILWAUKEE, Sept. 28.—The Wisconsin Central railway is again in the hands of a receiver. Judge Jenkins, late yesterday afternoon, on the application of John A. Stewart and Edwin H. Abbott, acting under the Wisconsin Central mortgages, appointed Henry F. Whitcomb and Howard Morris receivers of both the Wisconsin Central company and the Wisconsin Central Railroad company.

Hope For the Faithful.

Grand Rapids Magnet: The "faithful" may take fresh courage. Representative Baldwin succeeded in getting a postmaster appointed at Little Falls, six months after the Republican incumbent resigned.

A Popular Democrat.

St. Cloud Journal-Press: The Minneapolis Times says Doran is getting himself disliked by the Sixth district Democrats. A little thing like that will not hurt Doran, but so far as Stearns county is concerned Mr. Doran is the most popular Democrat in Minnesota, a statement the St. Cloud Times will not dare dispute, whatever its own opinion may be. Long live the Boss!

The Weather.

DULUTH, Sept. 28, 1893.

The following variations in temperature were recorded at Pioneer Fuel Company's office, 220 West Superior street, today and corresponding date last year.

1893		1892		1893	1892
12 m.	45	67	7 a. m.	30	52
3 p. m.	48	80	9 a. m.	32	57
6 p. m.	43	75	12 m.	40	59
10 p. m.	38	67			

	1893	1892
Maximum	50	82
Minimum	30	55
Daily range	10	27

All persons are hereby notified not to accept check No. 441, payable to the order of August Twik for $241.58. Check signed by M. Cook and drawn on Security bank, of Duluth.

Stop Thief!

Any one whose Watch has a

Non-pull-out

bow (ring), will never have occasion to use this time-honored cry. It is the only bow that cannot be twisted off the case, and is found only on Jas. Boss Filled and other watch cases stamped with this trade mark.

Ask your jeweler for a pamphlet, or send to the manufacturers.

Keystone Watch Case Co., PHILADELPHIA.

For Stomach Bowel, Liver Complaints, and Headache, use

AYER'S CATHARTIC PILLS

They are purely vegetable, sugar-coated, speedily dissolved, and easy to take. Every dose **Effective**

WHEAT DULL AND LOWER.

The Market Was of a Waiting Disposition and Trading Was Slow.

The wheat market today was dull, slow and lower, opening weak at ¼c below last night's close and ruling steady throughout the morning at the decline. Cash No. 1 hard sold at 65c, and No. 1 northern at 62½c. December sold steadily at 65c for No 1 northern until late when it firmed up, and May sold at 72c. No. 1 northern to arrive ruled at ⅛c premium over spot wheat. The market was of a waiting character and trading was quiet. The afternoon session ruled firmer and there was a slight advance. The close was unchanged from yesterday for cash wheat and ¼c lower for futures and track wheat. Following were the closing prices:

No. 1 hard, cash, 65½c, September, 65½c, October, 65½c; December, 66¾c; May, 74⅝c. No. 1 northern, cash, 64c; September, 64c; October, 64c; December, 65¼c; May, 72¼c. No. 2 northern cash, 61c; No. 3, 50¾c; Rejected, 47¼c. On track—No. 1 northern to arrive, 64c. Rye, 42c. Flax, $1.02. No. 3 barley, 36c.

Car inspection today, 339. Receipts—Wheat 192,762 bus; rye, 551 bus; flax, 1361 bus. Shipments—Wheat, 170,307 bus. Cars on track, 427; last year, 187.

The Chicago Market.

CHICAGO, Sept. 28.—Closing prices: Wheat, September, 66⅛c October, 66¾c; December, 69⅝c. Corn, September, 39⅝@¾c October, 39⅝@¾c; December, 40⅛@⅜c. Oats, September, 28⅝c; October, 28⅞c; December, 28⅞c. Pork, September, $17.60; October, $14.80; January, $18.30. Lard, September, $9.35; October, $9.25; January, $7.92½. Short Ribs, September, $9.05; October, $9.15; January, $7.12½.

Cattle and Hogs.

U. S. YARDS, CHICAGO, Sept. 28.—Cattle—Receipts, 15,000; market strong. Hogs—Receipts, 26,000; quality fair, market rather slow and weak; prices 10@15c lower; light, $6.15@6.85; rough packing, $5.80@6.10; mixed, $6.10@6.55; heavy packing and shipping lots, $6.15@6.50; pigs, $5.10@6.55. Sheep: Receipts, 14,000; market dull and weak.

The Minneapolis Market.

MINNEAPOLIS, Minn., Sept. 28.—Wheat: May opened at 69⅝c, and closed at 70⅛c; September opened and closed at 61¼c; December opened at 62⅝c and closed at 63⅛c. On track: No. 1 hard, 63c; No. 1 northern 62c; No. 2 northern 60c.

New York Breadstuffs.

NEW YORK, Sept. 28.—Flour: steady. Wheat: Receipts, 131,000 bus; sales, 430,000 bus; No. 2 red, steady; September, 71⅝c; October, 71⅞@72c; December, 74 15-16@75¼c; May, 80⅝c. Corn: Receipts, 31,500; bus; sales, 205,000 bus; No. 2 dull, 50⅝@51c; October, 48¼@48½c; December, 48 15-16@49⅜c. Oats: Receipts, 106,000 bus; sales, 40,000 bus; No. 2, easier; state, 38@41c; Western, 36@41c; November, 34½c; December, 34⅝@34⅞c.

The Foreign Markets.

LONDON, Sept. 28.—The grain markets opened quiet. At Liverpool wheat was in moderate demand; corn firm at previous quotations. At London, cargoes of Californian wheat off coast were 3d lower; floating cargoes of wheat quiet, but steady; wheat on passage quiet; corn weak. The French markets were steady.

Gossip.

Received over private wire of W. P. Brown, grain and stock broker, room 107, Chamber of Commerce:

Cables unchanged.

Grain weak all day but closed firm.

Exports almost 350,000 bus.

Foreign houses buyers of stocks today.

More certificates retired.

Stocks closed strong.

Puts, December wheat, 69⅛c.

Calls, December wheat, 70⅛c.

Puts, May corn, 43⅜c.

Calls, May corn, 44⅜c.

New York Stock Exchange.

NEW YORK, Sept. 28.—Money on call at 2@2½ per cent. Prime mercantile paper 7@8 per cent. Sterling exchange firm. Posted rates, $4.83½@$4.88. Commercial bills, sixty days, $4.81½@4.82. Bar silver, 74. Government bonds steady; state bonds dull; railroad bonds firmer. During the past hour the stock market displayed unusual strength and animation. Under a quiet but steady strength prices crept up gradually until the shorts became alarmed and rushed in to cover. Lackawanna moved in something like old-time fashion. The stock closed last at 144½. Bids were at steadily advancing figures, but not a hundred shares were obtained until the price struck 149. Later there was a fair amount of business up to 149½. The stock has been scarce for some time and the short interest is comparatively large. Other shares noticeable for strength were the industrials, the grangers and Western Union. The advance from the lowest of the morning was ¾ to 2½, the latter in Chicago Gas. At noon speculation was firm in tone.

	Opened.	Closed.
Atchison	19	20
C., B. & Q.	79⅞	81¾
Chicago Gas	54½	56⅞
Erie	13	14⅜
C. & N. W.	97⅞	98⅞
St. Paul	58	59⅞
Delaware, Lackawanna & West'n	149½	148
Louisville & Nashville	50⅞	51½
Missouri Pacific	22	23½
New England	26⅛	27¼
Northern Pacific	20⅛	20⅞
Reading	15¼	16⅛
Rock Island	62⅞	64⅛
Richmond Terminal	.....	.....
Sugar Trust	86⅛	87½
Union Pacific	20⅞	21½
Western Union	79	80¾
Whisky Trust	22⅞	23½

ALDERMEN ON A JAUNT.

They Will go Out With Ben Howard on the Nautilus Tonight.

Yesterday Alderman B. F. Howard issued an invitation to the mayor and the aldermen to accompany him on a trip on the Nautilus to Isle Royale and Port Arthur. One day each way will be spent in fishing and a huge old voyage will probably be the result. The party was scheduled to leave at 5 o'clock this evening. Right after dinner Aldermen Helm and Cox called at the office of the board of public works and left the following note:

Messrs. Truelsen, Farrell and Nilson:

Gentlemen—Will you please forward all the surplus "red eye" you have in the vault to the yacht Nautilus at 5 p. m.

Cox.

Fond du Lac Waking Up.

Fond du Lac seems to be awakening from the lethargy of years. Yesterday at a town meeting the villagers voted bonds to the amount of $10,000 for straightening out the creek, opening and grading streets and building bridges. This will make available a large number of building sites and will make it one of the most delightful suburbs of Duluth. The trains which formerly stopped at the station a mile from the town now run up into the center of the village.

"I'm so nervous"—before taking Hood's Sarsaparilla. "I'm so well"—after taking Hood's. Moral—"Be sure to get Hood's." 10

BURNED TO THE WATER'S EDGE.

The Tug Mystic, of Saginaw, Caught Fire on Lake Superior.

SAULT STE. MARIE, Mich., Sept. 28.—[Special to The Herald.]—The tug Mystic, owned by B. B. Moiles, of Saginaw, caught fire on Lake Superior at 1 o'clock Wednesday afternoon. She ran into Ransom's landing where she burned to the water's edge. She had on board a party of surveyors bound for Ransom's landing. The passengers and crew had a narrow escape. The tug was valued at $10,000 and insured for about $4000.

THE WHALEBACK VICTORIOUS,

Again Defeated the Virginia From Chicago to Milwaukee.

MILWAUKEE, Sept. 28.—The marine curiosity, the Christopher Columbus, defeated the Virginia today the second time in a race from Chicago to Milwaukee. It is reported that she left Chicago half an hour later than the Virginia. She arrived here five minutes ahead and fired three shots from her cannon as she entered the harbor.

Rates Rising Rapidly.

The ore rate has gone up to 95 cents and a number of vessels were chartered today at 2½ cents for wheat to Buffalo.

Ocean Steamships.

London—Passed Scilly: New York, New York for Southampton.

New York—Arrived: Lydian Monarch.

Genoa—Sailed: Werra, New York.

Southampton—Arrived: Lahn, New York, and proceeded for Bremen.

The Sault Passages.

SAULT STE. MARIE, Mich., Sept. 28.—[Special to The Herald.]—Up: Oscoda, C. G. King, Corning, 6:50 p. m.; Hopkins, Gardner, Vagarita, 8; Griffin, 9; Elphicke, 9 a. m.; Samuel Mitchell, Grover, 10. Down: McGregor, 10 p. m.

Port of Duluth.

ARRIVED.

Prop Iron King, Lake Erie; coal.
Schr Iron Queen, Lake Erie; coal.
Prop Olympia, light for ore.
Prop E. B. Hale, Lake Erie; coal.
Prop Mariska, Lake Erie; coal.
Prop Northern Queen, Buffalo; merchandise.
Prop Bartlett, Lake Erie; coal.
Prop Thompson, Lake Erie; coal.
Barge 103, light.
Barge 109, light.
Barge 104, light.
Prop Minneapolis, Lake Erie; coal.
Schr San Diego, Lake Erie; coal.
Prop Simon Langell, light for lumber.
Schr Aranac, light for lumber.
Prop Hopkins, Lake Erie; coal.
Schr Kelly, light.

DEPARTED.

Prop Vulcan, Buffalo; wheat.
Prop Mahoning, Buffalo; flour.
Prop Frontenac, Buffalo; wheat.
Prop Jay Gould, Chicago; passengers and merchandise.
Prop Monarch, Sarnia; passengers and merchandise.
Prop Eber Ward, Buffalo; flour.
Prop Idaho, Buffalo; passengers and merchandise.
Prop Yuma, Fairport; ore.
Prop Sauber, Fairport; ore.

CONJUGAL INFELICITY.

A Recreant Spouse Tracked by His Better Half.

REDWOOD FALLS, Minn., Sept. 28.—A pretty little woman, with a determined face and nature, rushed into the Hotel Francois about 10 o'clock last Sunday morning and, looking over the hotel register, inquired of Clerk Gley whether a man named Clarence F. Norton had stopped there during the races in this city last week. Presently her eyes fell upon the name, opposite the residence column of "Chicago, Ill.," and taking a pen, she scratched out the Windy City, wrote "Aberdeen" and emphatically remarked that Chicago was not his home. The lady, who is only 23, said she was the wife of Clarence F. Norton. She had driven all the way from Sleepy Eye that morning with the hope of catching him here and receiving an explanation.

Her story is that her husband and she have been living at Aberdeen, S. D., for some time past, and that her husband had been running a blind pig in that city unknown to her. A fortnight ago, Norton, dogged by the police, fled the city, his wife driving him to Groton in the night. Mrs. Norton alleges that her spouse deserted her at that point and brought up at Watertown, where he formed an alliance with a woman with whom he lived at Huron for some time.

Later the two women met and there was a scene which resulted in Norton's leaving town alone. He next appeared here and was conspicuous at the county fair last week, where he won considerable money on the races. During his brief residence here Norton has shown considerable attention to a waitress at one of the hotels.

Norton is 33 years old, although his appearance would not indicate that age. He married his present wife in Superior three years ago, and it appears that the two have been living together whenever Norton was fortunate in the betting ring. Norton has a father and two sisters living in Carroll, near Detroit, Mich.

Pat's Seat.

An Irishman was once asked by a friend to go to a concert with him.

Pat consented to go.

They had not proceeded far on the way before Pat asked how much the seats were.

His friend said the front seats were a shilling each and the back seats were sixpence each; the programmes a penny each.

"All right," said Pat; "I will sit in the programmes."—London Spare Moments.

A Slight Delay.

During the French revolution of 1830, when the fighting was going forward, Talleyrand was pacing the lobbies of the chamber of peers in irrepressible agitation. At each discharge of the cannon he would exclaim: "Aha! The day is ours!" A friend ventured to ask: "Whose, monseigneur? On which side are you?" when he answered, "I will tell you after while."—Argonaut.

A Fair Proposition.

"I wish," sighed Jarley to his wife, "that I could get a recipe for happiness."

"Well, perhaps some time if you will give me a little happiness I'll give you a recipe for it," returned Mrs. J.—Harper's Bazar.

Getting Down to the Practical.

He (rapturously)—Words fail me when I try to tell you how much I love you. Oh, my darling, is there no way that I can show you?

She—You might take me to a better restaurant next time.—Club.

SYPHILIS A Written Guarantee to CURE EVERY CASE OR MONEY REFUNDED.

Our cure is permanent and not a patching up. Cases treated eight years ago have never seen a symptom since. By describing case fully we can treat you by mail, and we give the same strong guarantee to cure or refund all money. Those who prefer to come here for treatment can do so and we will pay railroad fare both ways and hotel bills while here if we fail to cure. We challenge the world for a case that our MAGIC REMEDY will not cure. Write for full particulars and get the evidence.

We guarantee to cure or refund every dollar, and as we have a reputation to protect, also financial backing of $500,000, it is perfectly safe to all who will try the treatment. Heretofore you have been putting up and paying out your money for different treatments and although you are not yet cured, no one has paid back your money. Do not waste any more money until you try us. Old chronic, deep seated cases cured in 15 to 40 days. Investigate our financial standing, our reputation as business men. Write us for names and addresses of those we have cured who have given permission to refer to them.

If your symptoms are sore throat, mucous patches in mouth, rheumatism in bones and joints, hair falling out, eruptions on any part of the body, feeling of general depression, pains in head or bones—you have no time to waste. Those who are constantly taking mercury and potash should discontinue it.

Don't fail to write. All correspondence sent sealed in plain envelopes. We invite the most rigid investigation and will do all in our power to aid you in it. Address,

COOK REMEDY CO., CHICAGO, ILL. Room 307 Masonic Temple.

200 LINE TO CLOSE.

FOR SALE—GOOD HEATING STOVE, ALmost new, at 314 Second avenue west; $15.

TABLE BOARDERS WANTED, ALSO LARGE front room for rent, at 107 Second avenue east. Pastoret terrace.

FOR RENT—NO. 529 WEST SECOND street, 10 room modern house. D. H. Stevenson & Co.

NOTICE OF ASSIGNMENT—

Notice is hereby given that on September 2nd, 1893, pursuant to the statutes of Minnesota for such cases made and provided, H. V. and Edward Eva, doing business as Eva Bros., of the city of Duluth, in St. Louis, Minnesota, duly made, executed and delivered to C. E. Richardson, as assignee, a deed of assignment of all their property, not exempt by law from levy and sale on execution, for the equal benefit of all their creditors, without preference; which said deed of assignment was duly filed in the office of the clerk of the district court for St. Louis county, on September 5th, 1893, and the said C. E. Richardson, on Sept. 23d, 1893, resigned as such assignee, whereupon, on said day, he was removed and I was duly appointed in his place and stead as assignee of said estate, by an order of the district court now on file in the office of the clerk of said court for St. Louis county, and have duly qualified as such assignee, and taken possession of said insolvent estate pursuant to said order.

All creditors of said assignors who desire to share in the distributions of their said estate are required to present duly verified statements of their claims to me for allowance.

Dated Duluth, Minn., September 26th, 1893.

L. M. WILLCUTS, Assignee.

FRANCIS W. SULLIVAN, First National Bank building, Duluth, Minn. Attorney for Assignee.

NOTICE OF MORTGAGE SALE—

Whereas, default has been made in the conditions of a certain mortgage duly executed and delivered by Andrew Skoglund and Louise Skoglund, his wife, mortgagors, to Mary E. Green, of Tioga county, Pa., mortgagee, bearing date the first day of January, A. D. 1892, and, with a power of sale therein contained, duly recorded in the office of the register of deeds in and for the county of St. Louis and state of Minnesota, on the 14th day of January, A. D. 1892, at eleven o'clock and ten minutes a. m., in book 101 of mortgages, on pages 165, 166, 167 and 168;

And whereas, said mortgage, and the principal note thereby secured contain provisions that if any default be made in the payment of any installment of interest, or of any part thereof, on the day whereon the same is made payable, and if such default shall continue for a period of ten days, then, and in any such case, the said party of the second part, or assigns, may elect, without notice, that the principal sum thereby secured, and all accrued interest thereon, shall immediately become due and payable, and may enforce payment thereof by foreclosure or other legal measures;

And whereas default was made in the payment of the semi-annual installment of interest upon said note and mortgage, due July 1, 1893, amounting to the sum of thirty-two dollars, the payment of which was secured by said mortgage, and such default has continued for a period of more than ten days after the same became payable, by reason whereof the undersigned, the mortgagee named in said note and mortgage, has elected to exercise said option, and has declared, and does hereby declare, the whole principal sum secured by said note and mortgage, with all accrued interest thereon, to be now due and payable;

And whereas there is therefore claimed to be due, and there is actually due, upon said mortgage debt, at the date of this notice, the sum of eight hundred forty-eight and 63-100 ($848.63) dollars, principal and interest, and fifty dollars attorney's fees, stipulated for in said mortgage in case of foreclosure thereof;

And whereas no action or proceeding at law or otherwise has been instituted to recover the debt secured by said mortgage, or any part thereof;

Now therefore, notice is hereby given, that by virtue of the power of sale contained in said mortgage, which has become operative by reason of the default above mentioned, and pursuant to the statute in such case made and provided, the said mortgage will be foreclosed by a sale of the premises described in and covered by said mortgage, viz: All that tract or parcel of land lying and being in the county of St. Louis, and state of Minnesota, described as follows, to-wit: Lot numbered ten (10), in Myers' rearrangement of block numbered one hundred and six (106), Duluth Proper, Second division, according to the recorded plat thereof on file of record in the office of the register of deeds in and for the said St. Louis county; which said premises, with the hereditaments and appurtenances, will be sold at public auction, to the highest bidder for cash, to pay said debt and interest, and the taxes, (if any) on said premises, and fifty dollars attorney's fee, as stipulated in and by said mortgage in case of foreclosure, and the disbursements allowed by law, by the sheriff of said St. Louis county, at the front door of the court house, in the city of Duluth in said county and state, on the 11th day of November, A. D. 1893, at 10 o'clock a. m. of that day, subject to redemption at any time within one year from the day of sale, as provided by law.

Dated September 28th, A. D. 1893.

MARY E. GREEN, Mortgagee.

FRANCIS W. SULLIVAN, Attorney for Mortgagee.
Sept-28-Oct-5-12-19-26-Nov-2

IS READ In the Homes!

"The Evening Herald is one of the best advertising mediums in Duluth, at least that is our experience, and we have tried them all. It is a paper that evidently goes to the homes of people who read advertisements.

I. FREIMUTH,
Metropolitan Dry Goods Store.

It Pays—That's It.

BELIEVES in Advertising!

"We have done considerable advertising and find The Herald an excellent medium to reach the people, not only of Duluth, but surrounding country.

SIMON CLARK & CO.,
Grocers,
17 East Superior Street."

MAN'S BEST FRIEND

G.G.S

CURES IN 5 DAYS

G. G. S. Is a Specific for Gonorrhea, Gleet and other unnatural discharges in either sex. An infallible, safe and speedy cure of the most obstinate cases. Cures in a few days where other remedies entirely fail.

Non-poisonous and GUARANTEED not to cause Stricture. No inconvenience or loss of time. No sickening doses to derange digestion.

Sold by all Druggists, $1.00

WISCONSIN CENTRAL LINES.

(Northern Pacific R. R. Co., Lessee.)

Latest Time Card.

Two Through Trains Daily.

		Lv.	Ar.		
12:45pm	8:25pm	Minneapolis		9:05am	4:15pm
1:20pm	7:15pm	St. Paul		8:20am	3:40pm
10:20am	4:05pm	Duluth		11:30am	7:35pm
1:50pm	7:25am	Ashland		8:20am	3:30pm
7:15am	10:05am	Ar Chicago	Lv	5:57pm	11:45pm

Tickets sold and baggage checked through to all points in the United States and Canada.

Close connections made in Chicago with all trains going East and South.

For full information apply to your nearest ticket agent or

JAS. C. POND, Gen. Pass. and Tkt. Agt., Chicago, Ill.

Duluth, South Shore & Atlantic R'y.

DIRECT LINE TO

Boston, New York,

Montreal, Buffalo,

Philadelphia, Pittsburg,

Cleveland, Detroit,

All points in Michigan,

The East and South.

Over 100 miles horter than any other line to Bosto and all New England Points.

Over 70 miles the shortest line to all Points East of Mackinaw or Detroit Mich.

WAGNER SLEEPING CARS ON ALL THROUGH TRAINS.

For tickets, sleeping car accommodations and full information, apply to

T. H. LARKE, Commercial Agent,
426 West Superior Street, DULUTH, MINN
Spalding Hote Block

ASHLAND MILS&WRY ROUTE

MILWAUKEE, LAKE SHORE & WESTERN R'Y

Through Sleeping and Parlor Car With Fast Trains From

ASHLAND TO Milwaukee and Chicago

Rhinelander, Kaukauna, New London: Manitowoc, Wausau, Sheboygan, Appleton, Racine, Oshkosh, Keno sh

DIRECT ROUTE TO

OCONTO, DEPERE, GREEN BAY, FOND DU LAC, NEENAH AND MENASHA via WATERSMEET to NEGAUNEE, MARQUETTE, ISHPEMING, ESCANABA,

And all points in Upper Michigan.

Through Tickets at lowest rates on sale to all points in the United States and Canada.

Milwaukee City Office, 100 Wisconsin St
Chicago City Office, 197 Clark St.

H. F. WHITCOMB, General Manager. C. L. RYDER, Gen. Pass. Agt
MILWAUKEE, WIS.

Always in The Herald.

"I believe in advertising in good papers. That is why you always see my ad in The Herald.

F. S. KELLY,
Furniture and Carpets,
710 and 712 West Superior St."

It Pays—That's It.

The Herald Is All Right!

"People come in and tell me they saw my advertisement in that paper. I have no complaint to make about business, and I give The Herald considerable credit for it.

JOSEPH CHRUDINSKY,"
Prop. Duluth Trunk Factory.

Many Men Struggle To Do Business Without Advertising!

How much easier, quicker and better would have been their success if they had used the great business makers—THE NEWSPAPERS—to help them along. A man can walk a thousand miles if he takes long enough, but it don't pay when he can use horses, steam or electricity.

Save Years And Worry, Wrinkles, And Gray Hairs.

Make your money and have it to spend before you are too old to enjoy it. You have a certain amount of custom now—why don't you double it?

The **EVENING HERALD** *Guarantees Success*

To any business man who, knowing properly the other departments of his business, advertises in the columns of THE EVENING HERALD judiciously and with sufficient liberality. It is a safe thing to guarantee. It is not always necessary to do large advertising. Good work will tell, even in small type. The Evening Herald could publish a list of names and the expressions of many prominent advertisers, both local and foreign, who have found advertising in The Evening Herald to pay. But why weary you with instances; ask any expert advertiser and he will tell you the same story.

WHY CAN'T YOU WIN?

Are you in a rut? Let us help you ou We want to talk to live people.

THE EVENING HERALD,
Duluth, Minn.

EVENING HERALD.

PUBLISHED BY THE
DULUTH PRINTING & PUBLISHING CO.

Business and editorial rooms in The Herald building, 220 West Superior street. Telephone—Business office, 324, two rings; editorial rooms, 324, three rings.

Eastern Office—109 World Building, New York, A. E. Story, Manager.

SUBSCRIPTION RATES:

Daily, per year	$7.00
Daily, per three months	1.80
Daily, per month	.60
Weekly, per year	1.50

LARGEST CIRCULATION IN DULUTH.

Entered at the postoffice at Duluth, Minn., as second class mail matter.

The Weather.

U. S. WEATHER BUREAU, DULUTH, Minn., Sept. 28.—Fair weather still continues in all sections. An area of high barometer covers the central portion of the country with its center over Minnesota and Wisconsin, and affects the entire country except the Northwest where an area of low barometer, or what may turn into a storm is now central.

The temperature has fallen over the central part of the country and risen slightly over the Southwest and West. The highest this morning is 54° at several stations in the South, the lowest 26° at Port Arthur, St. Vincent and Prince Albert.

There has been no rainfall since yesterday with the exception of light showers along eastern Lake Superior, and over Southern Kansas where it still continues.

The area of low barometer which is now over Montana is the only disturbing element this morning. It has apparently increased greatly in energy since yesterday but is unaccompanied by precipitation as yet. Its course would be to move southeast to over South Dakota, and thence northeast to Lake Superior. If it takes this course, of which there is no way of telling now, it will probably bring stormy weather by tomorrow morning, but owing to the lack of storms for some time past, it is very doubtful if it does.

The mean temperature here yesterday was 38°, which is 12° below the average for that day. The highest yesterday was 44°, the lowest last night 30°.

DULUTH, Sept. 28.—Local Forecast: Continued fair; slightly warmer; light variable winds becoming east and southeast.

B. H. BRONSON,
Local Forecast Official.

WASHINGTON, Sept. 28.—Forecast till 8 p. m. tomorrow: For Upper Michigan and Wisconsin, Minnesota and Iowa: Fair, warmer Friday morning, light winds becoming southeasterly.

THE HERALD in Chicago.

The 5 o'clock Edition is on sale early the following morning in Chicago at the

Palmer House News Stand,
Auditorium Hotel News Stand,
W. B. Sizer's Bookstore, 189 State St.,
Chas. McDonald's News Stand, 55 Washington St.,
AND ON THE
World's Fair Grounds at the Columbian News & Novelty Co. News Stands.

Why Not a Duluth Man?

The Republican state central committee will meet at St. Paul next week to elect a chairman in succession to Robert Jamison, recently appointed judge of the district court of Hennepin county. There is considerable interest being manifested in this matter, and already the politicians of St. Paul and Minneapolis are arraying themselves in hostile camps. The chairmanship is deemed to be of special importance at this time, because the next legislature will be called upon to elect a successor to Senator Washburn of Minneapolis.

It is true that the committee will not continue after the next state convention, but will be succeeded by another committee appointed by that body. Still it will have the calling of the state convention, apportionment of delegates and the task of keeping the affars of the party in order till the next campaign opens, and can wield very much political influence. This influence is supposed to be largely vested in the hands of the chairman, but its extent is much exaggerated, especially by the Minneapolis men who want to see Senator Washburn re-elected. They are therefore pushing John Goodenow, of Minneapolis, for the position.

On the other hand the St. Paul politicians are quietly hinting that Secretary Tams Bixby, to whose untiring efforts the great success of the Republican party in Minnesota last fall was so largely due, should receive some recognition at this time, and that he is about as safe, impartial and well informed man as could be selected to perform the duties of chairman until the next state convention replaces him and the other members of the committee. Messrs. Goodenow and Bixby are warm friends, and under ordinary circumstances would not be found opposing each other, but it is not unlikely that their friends will now force them into a rather bitter fight. The Minneapolis men fear that Mr. Bixby, if elected chairman, would pull the wires in the interest of Governor Nelson for the senatorship.

Why, it may be asked, should the chairmanship go to either St. Paul or Minneapolis? Why not select a man from another portion of the state who is not mixed up with either faction? The Herald would suggest that Duluth could furnish excellent timber for the chairmanship. Duluth men, especially the politicians, are noted for their impartiality, and if the Republicans want a man who will give everybody a square deal they can find him in Duluth.

South Carolina's Experiment.

A correspondent of the New York Post has been studying the South Carolina law providing for state saloons and its operation, and although the law has not been on trial sufficiently long to demonstrate its merits or demerits the story of his investigation will be read with interest. One of his recent articles is based on his discoveries in the town of Greenville.

There is but one dispensary or state saloon, in Greenville and it is a large store room on the main street. The front part is separated from the rear by a railing, beyond which sits the dispenser—called by the local negroes "Mr. Spenser"—with a pad for blank applications for whisky on the desk before him. The stock of whisky, beer, etc., is stored near by. There is no mirror in a gorgeous frame to enhance the attractions of elegant and costly bottles. No mint fills the air with seductive fragrance. There is no "bar" with cheese and crackers. No roasted coffee or spices are at hand to disguise a tell-tale breath. The walls are bare. Pictures and statues are wanting. The beauty of art is not enlisted to strengthen the charm of the place. The dispensary is matter-of-fact to the last degree.

According to the correspondent's investigation, thh popular beverages in Greenville are rye whisky and corn whisky. One cannot get less than a half pint, and it must not be drunk on the premises. The whisky is said to lack age and it comes high. The state gets $3 a gallon for an article the saloonkeepers used to sell for $1.35. Minors and habitual drunkards cannot get it at any price. Besides this, a mother, wife, sister or other near relative may ask the dispenser not to sell to a person, and thenceforth that person is unable to get it. Nevertheless, business is pretty brisk, if the newness of the system be considered. Since the Greenville dispensary has been open sales have increased till at present they are about $200 a day. Last month the profits were but $64, half of which goes to the city and half to the county. But as time goes on the profits are expected to increase.

The law is not likely to have a fair trial, however, as many of the best lawyers in the state believe that it is unconstitutional, and the question will soon be decided by the courts. It is also an extreme example of paternalism which was adopted to avoid prohibition. It is not unlikely that if this law be declared unconstitutional, high license and local option may be tried. This is the plan which has proven most successful for regulating the liquor traffic in other states.

The Path of Wisdom.

The building committee of the board of regents of the university has again considered the question of using Minnesota or Ohio building stone in the proposed library building, and has once more resolved in favor of the imported article, one-half of the value and cost of which, when delivered, is freight. This action is still subject to the control of the whole board of regents, and it is to be hoped that the latter body will see the advisability and wisdom of reversing the committee's action and deciding in favor of Minnesota stone.

The regents should consider the future of the university when deciding this question. It would be the height of folly to arouse popular indignation on this matter, which would react against the university itself and possibly cause decreased appropriations from the next legislature and thus diminish its usefulness. The Minneapolis Tribune well says: "To sacrifice the interests of Minnesota industry and ignore the demands of Minnesota people in order to satisfy the whims of an architect and the demands of one or two heelers and strikers of an Ohio corporation, cannot fail to make it more difficult for the university to get future appropriations from the state legislature as well as militate against the institution's popularity. That is why the best friends of the institution have resisted the proposition of the board, and by that same logic the board should now rescind its action and respond to the general demand."

Many of the finest buildings in the Twin Cities have been built with Minnesota stone. Heretofore neither its beauty nor its strength have been questioned, and nothing has now been advanced in the argument against its use which should prejudice the regents against it. The people of Minnesota demand that the library building be constructed of Minnesota stone, quarried and trimmed and placed in position by Minnesota workmen. If the regents be wise, they will heed this demand.

The New York Times reminds those who are comparing our senate as an obstructive body to the British house of lords that they should remember that, while the house of lords now and then gets in the way of legislation passed by the house of commons, it has never allowed its own action to be blocked by a minority of its own members. If the senate were to defeat the repeal bill it would make itself unpopular, but would not loose its "dignity." It has been permitting the minority to prevent it from coming to any action on the bill. The house of lords never does that sort of thing.

The remarkable statement is published that the duke of Veragua says his visit to this country "broke down religious intolerance and restored confidence to those who worship according to his faith." This is a new version of what happened, because most people thought the only thing that went "broke" was the duke himself.

There are eight different pronunciations of Valkyrie already in vogue, and the vessel has hardly reached this side of the Atlantic. The New York Sun says it is a Welsh name and should be pronounced in accordance with Welsh custom. Most people, however, will prefer the American custom with the accent on the "ky."

Interest is increasing in the coming international yacht race for the America's cup. The Valkyrie made faster time in some of the English races than was recorded in the trial races here, but it is believed the Vigilant is superior to any American yacht ever constructed and will be successful in keeping the coveted trophy of championship in this country.

Referring to the nomination yesterday by the Massachusetts Democrats of Hon. John E. Russell, for governor, the News Tribune speaks of the "renomination of the brilliant young governor." As usual, when it gets into the political arena, the morning paper is in error. Governor William E. Russell and Hon. John E. Russell are two different men, although both are young and brilliant.

Has not some senator gumption enough to move that the vote be now taken, and the vice-president nerve enough to put the question? asks the New York World. It is feared that the World's question must be answered in the negative.

An exchange says that Justice Hornblower, who is 42 years old, is the youngest man made judge of the supreme court, except Storey, who was 32. This is an error. Johnson was only 32, Bushrod Washington was 36 and Iredell was 30.

A New York father boasts of having whipped his 19-year-old daughter and that it did her good, to which the Easton, Pa., Express very aptly retorts that if a girl needs a whipping at 19 the father evidently needed it when she was 10.

The Bartenders' union of New York has resolved that the Chinamen should be expelled from the country at once. After this statement of the public sentiment, John will see the necessity of getting ready to start.

William B. Hornblower, of New York, the new associate justice of the United States supreme court, has not a very melodious name, but he is said to be a good lawyer, which fact is attested by a lucrative practice.

The glorious Fourth still continues to be the most glorious day in the World's fair history, with the record of 283,273 paid admissions. The attendance on Chicago day will break that record all to pieces.

Lucille Rodney, who walked from Galveston, Tex., to the World's fair, says she does not consider her feat anything extraordinary. Certainly not in Chicago, if size be considered.

A Cincinnati man has received proof that love is blind. He tried to kiss a pretty waiter girl and received a dish of hot soup full in the face, which has destroyed his eyesight.

The Chicago News well says that "Mr. Cleveland is no more disturbed by the ravings of the Nevada silver advocate than an elephant is by the piping of a mosquito."

The rush to Chicago continues to increase. The closing month of the World's fair is likely to break all records on attendance at the international expositions.

When Senator Stewart declared that all the great editors are dead he evidently overlooked the editorial writer for Duluth's only morning paper.

A Kansas City editor thinks that the most remarkable thing about the times is the manner in which the price of coal has weathered the financial crisis.

Dr. McGlynn says that Catholic young Americans need public schools. In this opinion, he differs from many of his superior prelates, but he is right.

The New York Commercial suggests that some of the football men might have got some points by attending the opening of the Cherokee strip.

Ripe strawberries were picked at Glencoe, Minn., the other day. The banana crop in the Duluth district is said to be looking well.

The Russell family appears to be held in high esteem by the Democrats of the old Bay state.

ONE PRICE, AND THAT RIGHT

J.E. HAYNIE & Co

AMERICAN STORE.

TOMORROW THIRD DAY!

The Millinery Message Today is as Powerfully Worded as we Can Make it. A Half a Thousand Hats and Bonnets in View.

Where Is There Such Another Exhibition?

But the question is not at all one of quantity. The finis of an artist's brain, shown in a vast diversity positions, not governed by local standards, but by those of Paris, London, New York and so on, and so today the second of the Millinery exhibition is inspired by the convictions that this place answers to all the expectations of the most artistic and expecting wants of a knowing people.

The Eye

That runs along the Dress Goods shelves, meets the proudest, richest, most comprehensive exhibition of newness that is possible anywhere.

There Are

The new 56-inch Wales at $1.85, the best of the best cloths made.

The old reliable 50-inch French Drap D'Ete at $1.25.

The Scotch Cheviots in all kinds of solid natty effects at 50c, 60c, 75c.

The Whipcords at 50c.

The wide range of novel weaves sold to us exclusively, and that we sell exclusively at from $7.50 up.

Look Ahead!

There probably never was a time when Linen values stooped to touch the present prices. We know there never has been a time we could exchange so much Linen for so little money.

Linen Damasks, 29c, 45c, 50c, 65c, 75c, 85c, $1.00, $1.25.

Carving Cloths, Tray Cloths, Tea Sets, Dinner Sets, Doilies, Napkins, Sideboard Covers, Towels of the best makes in the world.

Keep Close Watch Of

The incoming Cloaks and Furs here. We are undisputed headquarters.

J. E. HAYNIE & CO.

THESE SMALL ADVERTISEMENTS ARE MONEY-MAKERS FOR THOUSANDS.

EVERYBODY SHOULD USE THEM.

ONE CENT A WORD!

Herald Wants,

Popular Because Effective.

One cent a word; 75 cents a line per month. No advertisement taken for less than 15 cents. Payments must be made in advance.

SITUATIONS WANTED, FREE.

All persons wanting situations can use The Herald want columns for three insertions free of charge.

This does not include agents or employment offices.

Parties advertising in these columns may have answers addressed in care of The Herald and will be given a check to enable them to get answers to their advertisements. All answers should be properly enclosed in envelopes.

BUSINESS CHANCES.

PARTY WITH $4000 CASH WANTS TO INvest in some established business. Address D., 65, Herald.

PERSONAL.

MARRIED LADIES—SEND 10 CENTS FOR "Infallible Safeguard" (no medicine, no deception); just what you want. Ladies' Bazar, Kansas City, Mo.

SITUATIONS WANTED.

FREE.

WANTED, WORK BY THE DAY OF ANY kind, washing or scrubbing. Apply 15 First avenue east.

MIDDLE-AGED LADY, EXPERIENCED, would like position as housekeeper. Address S., 1534, West Superior street.

WANTED—POSITION BY LADY STENographer; best references. D. C., 3, Herald.

BOOKKEEPER WANTS A SITUATION FOR a short time. Address 714 West Second street.

WANTED—SEWING, ONE WHO CAN CUT, fit and do family work. Miss H. A. O'Hara, 1614 Broadway, Superior, Wis.

A YOUNG MAN WANTS TO EMPLOY HIS evenings. Is a practical bookkeeper, good penman and can operate a typewriter. Address, X 1, Herald.

YOUNG MAN WOULD LIKE WORK OF some kind in city; can give good reference. Address T. N., Lake View, Minn.

WANTED—BY A WOMAN, WASHING AND ironing at home and also going out by the day; call or address 412 East Fourth street.

WANTED-CARGO INSPECTION BALANCE of season, also position as log scaler. Duluth and Saginaw references. Address K-90, Herald.

MAN OF GOOD HABITS WOULD LIKE situation as night watchman, janitor, or general work around private residence for living wages. J 81, Herald office.

WANTED, BY STEADY, SOBER YOUNG man, situation at any kind of work; good driver and had five years' experience in running steam furnaces; good references. Address J 82, Herald office.

WANTED, POSITION IN AN OFFICE BY A young man. Has had four years' experience in clerical work; A 1 references furnished. Address A 63, Herald.

WANTED—A BOY OF 16 WOULD LIKE A position in store of any kind. G 46, Herald.

SITUATION WANTED—BY A SCANDINAvian as bartender. Address A. B., 522½ West Superior street, city.

SITUATION WANTED — BY A STEADY Scandinavian; would prefer position in store, small wages expected. Can furnish references. Chas. Adolf, 522½ West Superior street, city

WANTED—MALE HELP.

WANTED—THREE ENERGETIC MEN TO sell hanging lamps. Good wages and steady work to the right men. W. A. Edwards, 723 West Superior street.

SALESMEN TO SELL BAKING POWDER. We put our goods in Glass Rolling Pins. $60 month and expenses, or commission. Chicago Baking Powder Co., 767 Van Buren street, Chicago.

WANTED—TWO SALESMEN AT ONCE, good pay. The Singer Manufacturing company, 625 West Superior street.

ADVERTISING SOLICITOR WANTED—drop worn-out schemes, when you can make $200 per month working for us. Send 25 cents for samples, contracts, etc., and reap a harvest in your own city or town. THE LUCKEY ADVERTISING AGENCY, Elgin Ill.

WANTED, FOR THE UNITED STATES army, ablebodied men of good character between the ages of 21 and 30 years. Good pay, rations, clothing and medical attendance free. The recruiting officer of the Third United States infantry, stationed at Fort Snelling, Minn., seven miles from St. Paul, is in Duluth, and will receive applicants for enlistment. Office in Banning block, corner Superior street and Second avenue west.

NATIONAL EMPLOYMENT COMPANY.

MEN — DULUTH—431 W. Michigan Street, (near Union Depot). MINNEAPOLIS—111 Nicollet Ave. ST. PAUL—Third and Jackson Sts. TELEPHONE 498. ESTABLISHED 1882.

WANTED—FEMALE HELP.

WANTED—GOOD GIRL, MUST BE GOOD cook. Two in family. Apply at 82 East Main street, West Duluth, Mrs. M. Kastriner.

WANTED—A GOOD GIRL FOR GENERAL housework in small family; good references required. Call at 19 Lincoln street, Lester Park.

WANTED—GIRL FOR GENERAL HOUSEwork. 126 East Fifth street.

WANTED—AGENTS.

AGENTS WANTED BY THE NORTHwestern Benevolent Society of Duluth. Pays sick, accident and death benefits at a cost of 25 cents per week. Has written over 17,000 members and has paid out over $30,000 in cash to those members in the past sixteen months. Our agents are making from $100 to $400 per month. Write for terms or call at 707, 708 and 709, Palladio building.

WANTED—MISCELLANEOUS.

WANTED—THREE OR FOUR UNFURnished rooms for light housekeeping; central location preferred. H 59, Herald.

WANTED—TO BUY SOME SECOND HAND carpets. Address, K 78, Herald.

SHOEMAKER.

SHOEMAKING AND REPAIRING—SOLES and heels, 75c to $1. Open evenings. 16 First avenue east.

SPORTING

BOATS TO LET ON RICE LAKE, HALF mile from county road. See sign.

PLUMBING.

WM. DONALDSON AND SON, PLUMBER and copper smiths, gas and steam fitters; 11 Seventh avenue west; jobbing a specialty; telephone 257.

W. W. McMILLAN COMPANY.
HEATING AND PLUMBING.
215 West Superior street.

MISCELLANEOUS.

LEAVE ORDERS FOR CHIMNEY SWEEPing at Meining's hardware store, 18 West Superior street.

EVERY ARTIST WANTS OUR BOOKLET of home instruction. Sample to agents, 25 cents. J. R. LUCKEY, ARTIST, Elgin, Illinois.

ONE CENT A WORD!

TO RENT—HOUSES.

RENT YOUR HOUSES, FLATS AND STORES of Alexander & Speyers, 216 W. Superior st.

FOR RENT OR FOR SALE—TEN-ROOM house at Hunter's Park, on monthly payments of $25; no cash payment required. Take Woodland car and see the property. H. M. Backus' residence, Hunter's Park; office, 500 Burrows block.

FOR RENT—FLAT OF FOUR ROOMS, ALL conveniences. Call on C. F. Todd, 305 West Michigan street.

BRICK HOUSE FOR RENT. HOT WATER heat. 501 West Second street.

FOR RENT, LOWER PART OF HOUSE IN central location; water, cellar, etc. Possession given at once. Address K 12, care Herald.

FOR RENT, AN EIGHT-ROOM HOUSE with cellar, hot and cold water and bath, for only $20 per month. Mosher & Paudden, 302 First National bank.

FOR RENT—HOUSE 305 EAST THIRD street, eleven rooms, central location, modern conveniences. See Sherwood, Lyceum.

312 THIRD AVENUE EAST, NINE ROOMS, water and gas. No car fare needed. See Sherwood, Lyceum.

HOUSE TO RENT.
Chester Terrace; heat furnished. Furnished house to good tenant.
RICHARD A. TAUSSIG & CO.
510-511 Lyceum.

TO RENT—ROOMS.

FURNISHED FRONT ROOMS FOR RENT: modern conveniences. 509 East Third street.

FURNISHED ROOM FOR RENT, 501 WEST Second street.

FOR RENT—FOUR ROOMS, CHEAP. INquire at 124 East Seventh street.

FOR RENT—FURNISHED ROOM FOR TWO, steam heat and bath. Flat 4, Mason block.

5 DESIRABLE ROOMS FOR RENT. CHEAP. 1611 East Fourth street.

FOR RENT—NICE FURNISHED FRONT rooms. No. 18 Second avenue west.

20 WEST THIRD STREET. VERY PLEASant furnished room for one or two gentlemen.

TWO ROOMS, FURNISHED OR UNFURnished, for light housekeeping. Price $10 per month. 16 First avenue east.

Keep It Before The People!

If you can get your name so thoroughly and so prominently associated with the business in which you are engaged that people will instinctively think of the name whenever the business is suggested, you will have achieved the acme of advertising. If you will put your name and your business together in THE EVENING HERALD every day

You Will Soon Reach That Point!

FOR SALE—MISCELLANEOUS.

GROCERY BUSINESS FOR SALE—SMALL stock, 32 East Second street.

FOR SALE—FURNITURE FOR A FOURroom flat; everything new. A bargain. Call at 418 Lake avenue north, upstairs, between 9 to 11 a. m., or 3 to 5 p. m.

HORSE, BUGGY AND SPRING WAGON for sale cheap. Apply 508 East Sixth street.

FOR SALE—FRESH MILCH COWS BY Ernest Miller, 1325 London road.

For Sale or Rent.

The building situate at 103 West Michigan street, now occupied by the Duluth Electric Light and Power Company, with central steam heating apparatus.

For further information enquire at
HARTMAN ELECTRIC LIGHT CO.,
Room 3, Exchange Building.

ROOMS AND BOARD OFFERED.

ROOM AND BOARD OFFERED IN PRIVATE family. Address K 61, care of Herald.

NICELY FURNISHED ROOMS AND BOARD at The Ralston, 122 East First street.

FURNISHED ROOMS WITH TABLE BOARD. Modern conveniences, 318 West Second street.

FURNISHED ROOMS AND TABLE BOARD at 523 West Second street.

LOST.

LOST ON SUNDAY 24TH, WATER SPANIEL dog, white spot on breast; answers to the name of Dash. Return to 204 West First street, third floor, and receive reward.

LOST—JERSEY HEIFER, 7 MONTHS OLD, ears frosted; last seen was lame on right front foot. Finder leave word with Charles S. Hazen, 326 South Sixteenth avenue east; receive reward.

LADIES
Can Secure Competent Servants
By Advertising in the
HERALD WANT COLUMNS

ONE CENT A WORD.

FRATERNITIES.

PALESTINE LODGE No. 79, A. F. & A. M. Regular meeting first and third Monday evenings of every month at 7:30 o'clock. Next meeting Oct. 2, 1893. Work, first degree. W. B. Patton, W. M., Edwin Mooers, secretary.

IONIC LODGE No. 196, A. F. & A. M. Regular meetings second and fourth Monday evenings of every month at 8 o'clock. Next meeting Sept. 25, 8 p. m., work, M. M. degree. S. L. Frazer, W. M., H. W. Cheadle, secretary.

KEYSTONE CHAPTER No. 20, R. A. M. Stated communications second and fourth Wednesday evenings of each month at 8 o'clock. Next meeting Sept. 27, work M. M., P. M. and M. E. M. degrees. Geo. A. Finck, H. P. T. J. Hunter, secretary.

DULUTH COMMANDERY No. 18, K. T. Stated conclave at 7:30 o'clock first Tuesday evenings of every month. W. G. Tee Brock, E. C. Alfred Leßieheux, secretary.

FINANCIAL.

WANTED—DO YOU WANT MONEY ON your own obligation? No other security. Loans made monthly as high as $300. Reliable agents in every town. For particulars send 2-cent stamp or self-addressed stamped envelope to J. L. Waring, Treas., 1305 F street, Washington, D. C.

MONEY LOANED ON DIAMONDS, watches, jewelry, etc., strictly confidential. Unredeemed pledges at cost. The Standard Jewelry and Loan Office, 324 West Superior street.

MONEY TO LOAN IN ANY AMOUNT ON horses, wagons, household furniture, pianos, diamonds, jewelry and all kinds of personal property, on short notice and a lower rate than you can possibly get it elsewhere. Inquire of Wm. Horkan, manager, Duluth Mortgage Loan company, room 430, Chamber of Commerce building, Duluth.

MONEY TO LOAN ON DIAMONDS AND jewelry. G. A. Klein, only licensed pawnbroker in Duluth, 17 West Superior street.

ATTORNEYS.

A. A. HARRIS & SON, ATTORNEYS AT law, 603-604, Torrey building, Duluth Minn.

MIDWIFE.

PRIVATE HOSPITAL—MRS. L. BALDWIN, Midwife. Full graduate of German college of accouchement. Cupping and vaccinating done. 520 East Third street.

MINING ENGINEERS.

CHARLES F. BOWE. SPECIAL ATTENtion given to the examination and reporting on mineral lands, iron lands bought and sold. Analyses of all kinds made on short notice. 631 Chamber of Commerce.

SHORTHAND AND TYPEWRITING.

SHORTHAND AND TYPEWRITING, MUSIC, both vocal and instrumental taught by the Sisters of St. Benedict, Munger Terrace.

RENTAL AGENCY.

LIST YOUR ROOMS, FLATS AND HOUSES with Seely's Fire Insurance, Rental and Collection Bureau, 104 Palladio building.

AUCTIONEER.

W. D. GORDON, 324 WEST SUPERIOR ST.

M. E. CHAMBERS.
CITY AUCTIONEER.
Address Fond du Lac, Minn.,
has for sale, or rent, for term of years, 100 acres in Fond du Lac village, suitable for hotel, gardening, picnics, fishing, bathing and boating to Duluth, will be rented, or sold, cheap to right parties. There is a fortune in it.

CIVIL ENGINEERS.

RICE & McGILVRAY, CIVIL ENGINEERS and surveyors. 521 Chamber of Commerce.

M. S. & W. H. COOK, SURVEYORS AND civil engineers. 305 West Fourth street.

TRACY R. FAIRCHILD, CIVIL ENgineer and surveyor. Room 715 Palladio.

EMPLOYMENT OFFICE.

THE MOST RESPECTABLE LICENSED office in Duluth, free of charge to all girls, also have a full line of hair switches, chains, etc. Mrs. M. C. Seibold, 225 East Superior street.

STOVE REPAIRING.

HEATING STOVES, COOK STOVES AND ranges cleaned and repaired on short notice, castings furnished for any kind of stoves made: American Stove Repair Works, 118 East Superior street.

GOLD.

OLD GOLD AND SILVER BOUGHT FOR cash by Hirschy & Regli, manufacturing jewelers, 105 West Superior street. Rooms 5 and 6, upstairs.

PLATING WORKS.

DULUTH NOVELTY AND PLATING COMpany. Office and factory corner Thirteenth avenue west and Grand avenue. Gold, silver, nickel, bronze and all kinds of plating. Stove trimmings replated. S. B. Owens, manager, Duluth, Minn.

FERRY.

TAKE THE LAKE AVENUE AND FIFTH avenue ferry for West Superior. Fare, 5 cents.

CLAIRVOYANT.

MRS. ARDENNE, CLAIRVOYANT AND mind reader, gives names in full to all her sitters. Advice in family, love and business affairs. Ladies and gents call 221 Lake avenue north. Office hours, 9 a. m. to 8 p. m.

ARCHITECTS.

ALBERT BRYAN, 510 BURROWS. WAREhouses and heavy buildings a specialty.

TRAPHAGEN & FITZPATRICK, ARCHItects. Rooms 911 and 917, Torry building, Duluth, Minn.

DYEING AND CLEANING

FALL GARMENTS DYED DARK COLORS at Forster & Keeley's, 522 West First street.

REAL ESTATE TRANSFERS.

M B Hull et al to John Dorsey et al, lot 19, block 6, Hibbing	$175
M B Hull et al to D McKinary, lot 34, block 7, Hibbing	175
G Weber et mar to J A Williamson, lots 1 and 2, block 73, West Duluth, Second division	1,800
O M Rud et ux to A J Hansen, lot 430, block 118, Duluth Proper, Second division	4,400
A J Hanson et mar to R Rud, ½ lot 430, block 118, Duluth Proper, Second division	2,200
H C Helm et ux to W H Patton et al, lot 6, block 8, Motor Line Park division	200
F Christofferson et mar to Andrew Bang, lot 12, block 15, Clinton Place addition	425
J H Bennett et ux to J L Quinby, part lot 21, block 6, Marine division	650
Total transfers	$10,850

DULUTH INVENTORS.

We are informed by
MESSRS. MASON, FENWICK & LAWRENCE, PATENT LAWYERS AND SOLICITORS,
Of 104 Palladio building, Duluth, and of Washington D. C., that the following Duluth inventors have recently been granted patents by the United States Patent office:

Edward E. Fitzgerald, Sivert B. Nilson, Peter J. Caesar, John E. Ennis, Alexander McDougal, Edward C. Ende and John Opdale.

FLAMES ON THE FISKE

Fire Discovered on the Smith-Fee Company's Tug in the Slip Last Evening.

Prompt and Efficient Work by the Fire Tug Saved it From Destruction—Loss $1000.

President Colgate Hoyt of the Barge Works Writes a Letter Concerning the Soo Road's Suit.

About 7:45 last evening the tug Fiske, of the Smith-Fee line, lying at the dock foot of Fifth avenue west, was discovered on fire. The fire tugs and fire department responded promptly to the alarm whistles and quickly had the flames under control. The origin of the fire is a mystery. The Fiske came in from the lake yesterday morning and lay at the dock all day. Half an hour before the fire her position was shifted and the fires banked for the night. The fire started in the engine room. It was at first thought that the loss would be light, but closer inspection shows that it may exceed $1000. The deck beams are burned through, the upper works are almost a total loss and the machinery is somewhat damaged. The Fiske was insured for $4000.

WILL ATTACH A BOAT.

The Soo Road Has Designs on the Bartlett—Colgate Hoyt Writes.

It is expected that attachment papers issued against the American Steel Barge works in favor of the Minneapolis, St. Paul & Buffalo Steamship company—which means the Soo road—will be served on the steamer E. B. Bartlett when she arrives in port tomorrow. The Soo line claims $100,000 damage on account of the shortage in carrying capacity of the two boats and $20,000 damages for the accident to the Washburn, which they claim was due to a defective steering gear. The following telegram was received by Capt. Ira Harris, of the barge works, yesterday:

We don't understand reason for attachment suit mentioned in Dun sheet today. We have a disputed claim growing out of construction of two steamers for the Minneapolis, St. Paul & Buffalo Steamship company, and it may be that this company has brought suit and gotten service on the American Steel Barge company by attachment in West Superior. The suit is absolutely groundless. We will, of course, immediately release the attachment by filing necessary bonds and have no doubt but that we will make a successful defense and propose to hold the steamship company for damages. The American Steel Barge company is absolutely solvent, and has no maturing or other obligations that it can not meet, and this attachment in our judgment is purely malicious. The creditors of the American Steel Barge company need have no apprehension but that its obligations will be paid in full. It has millions of good property and assets in excess of all liabilities. Show this to the banks and assure them that they need have no apprehension whatever in regard to anything we may owe. COLGATE HOYT.

AMUSEMENTS.

Wilburs in "Nell Gwynne."

"Nell Gwynne" may not have caught the popular taste so thoroughly as some of the operas the Wilburs have put on at the Temple but, musically, it is one of the prettiest and most tuneful of their repertorie. The music is bright and brings all of the soloists into prominence. Miss Kirwin had several characters to portray, which gave abundant opportunity for her to display her versatility as an actress as well as her musical talent. Clark was the favorite last evening and his rich, musical voice has not been heard to better advantage. He had more to do than in anything in which he has heretofore appeared. Conly received plenty of applause for his sweet singing and deserved it. Miss Mortimer's part was not particularly prominent but she sang it well. The comedy was in the hands of Donnelly as the Beadle and Kohnle as the Weasel. The medley duet by Miss Kirwin and Kohnle was a pretty selection.

A number of specialties were introduced, among them a Bowery dance which brought down the house. The audience was a large one.

"Dorothy" was sung at the matinee today and tonight "The Royal Middy" will be heard.

Five Dollars for a Blow.

George Keyworth is the latest man to get into trouble because of his fists. This morning he occupied a private box before Judge Powell as the result of a charge of assault in a public place, preferred by William N. Pollock. The complainant, who operates a saloon with front windows painted a funeral color, at 203 West Superior street, alleges that the defendant struck him on the head. George admitted his guilt and was released upon the payment of $5 and costs.

John Gayla, charged with disorderly conduct, said that it was false. His trial was set for this afternoon. Six drunks also lined up and were given various dispositions.

No Anti-Pyrine in Bromo-Seltzer.
Cures all headaches—trial bottle 10 cts. 10

IT WILL BE LEGAL.

City Officers Will Have All Matters Regular in the Special Election.

City Clerk Richardson is back from St. Paul where he spent yesterday looking up points in the interest of the city. He arranged with the secretary of state for a supply of blanks in time for the special election to be called for Nov. ber 7. Were it not for that arrangement the city would be compelled to go to the expense of preparing a full supply of blanks as the original intention of the secretary was not to issue the new blanks until Jan. 1, 1894. Mr. Richardson also put in several hours with the election clerk at the state house, studying the new election law so that he may fully understand all its provisions and avoid any mistakes in calling this special election. He states, however, that the new election law makes no material changes in the provisions governing the prospective election.

When the call for the special election has been prepared, Mayor d'Autremont has asked that it be submitted to City Attorney Greene for inspection and approval, as his honor wishes to avoid all mistakes and in the future not put the taxpayers to the expense of any more elections which, almost as soon as the votes are counted are declared null and void. It costs in the neighborhood of $3000 to hold an election of any kind and a small mistake, easily made, in the past has made that expense money worse than thrown away. City Clerk Richardson says that he don't intend to allow any errors on his part.

Clan Stewart's Entertainment.

Clan Stewart's entertainments are always bright and pleasing but last evening's was exceptionally so. A fine program of musical numbers interspersed with reading and recitations was given. The selections were all of Scotch flavor and aroused great enthusiam. The dances were particularly pleasing. Following the concert a dance was given and for several hours the young people, and the old ones, too, for that matter, enjoyed a delightful hop. George Mackenzie and George West had charge of the floor.

The Court Filings.

The following papers were filed in Clerk Sinclair's office today:

William B. Hays, Sr., against Timothy Cochlin et al., execution, $111.37, returned unsatisfied.

Duncan, Brewer & Co. against J. J. Lynch et al., two cases, separate answers of defendant, Scott & Holston Lumber company.

Transcripts of judgment from municipal court: Charles O. Nelson against Adolph F. Swanstrom, $99 25; H. O. Swain against James B. Geggie, $37.50; Armour Packing company against Iron River Brownstone company, $75.43.

Has Been Formally Postponed.

The reciprocity convention which was to have been held in Duluth next month has been formally postponed and Chairman E. C. Gridley, of the executive committee, has issued notices to that effect. This action was a foregone conclusion some time ago as all of the members of the committee and all of the officers with but a single exception favored postponement. No date has been decided upon for holding it and it may be a year before it is held.

Street Car Collision.

There was a street car collision on West Second street last evening between Second and Third avenues west, in which car No. 32 and a team of horses and a drunken driver were mixed up. The car was battered up quite badly in front and it looked for a time as though the team and wagon would come out of the wreck in a badly demoralized condition but they were able to proceed on their way. The man would not give his name.

They Have the Bulge.

In the forenoon or afternoon if you have nothing to do it will make you feel good to take a walk through our greatest department emporium and see the immense crowd that visits Panton & Watson's Glass Block store. You will forget all about hard times, in fact it will put new life into you after seeing what energy and push has accomplished. They have the bulge on the business this fall.

Jumped the Track.

The short line trains were temporarily delayed yesterday owing to an accident at Short Line junction on Rice's Point. A switch engine which was pushing a number of cars on a side track jumped the track and upset one of the box cars. It fell across the main track. No one was injured and the damage was nominal.

The Hearing Continued.

John Clarke and W. B. Gregg were to have had their hearing yesterday but the county attorney, whose time has been largely taken up with court work lately, requested a further continuance and it was granted. Monday next was fixed as the date for the hearing.

Default Judgment Entered.

A judgment by default for $8000 and interest was filed yesterday with the clerk of the court at Superior in the case of the Ashland Iron and Steel company vs. the West Superior Iron and Steel company.

$4.30 For the Round Trip.

Sept. 25th to 30th inclusive, the St. Paul & Duluth railroad will sell excursion tickets to Minneapolis and St. Paul and return at the above named rate.

F. B. ROSS, Nor Pass. Agt.
428 Spalding House.

Among the incidents of childhood that stand out in bold relief, as our memory reverts to the days when we were young, none are more prominent than severe sickness. The young mother vividly remembers that it was Chamberlain's Cough Remedy cured her of croup, and in turn administers it to her own offspring and always with the best results. For sale by all druggists.

Highest of all in Leavening Power.—Latest U. S. Gov't Report.

Royal Baking Powder

ABSOLUTELY PURE

BOSTON FIREMAN SAVED

Rescued on the Shadowy Shore of Spirit Land.

His Friends Summoned to His Dying Bedside—All Hope Abandoned—The Doctors Said He Could not Possibly Live—Then Kickapoo Indian Sagwa Cured—Greatest Triumph on Record.

(From the Boston Globe.)

The strong and positive asertions of the great curative value of Kickapoo Indian Sagwa are easily susceptible of proof.

JOHN C. HARRINGTON.

Wonderful cures right here in New England which have been wrought by this famous medicine of the Red Men—Sagwa—attest to its value.

The following testimonial is the unsolicited indorsement and grateful tribute of an old Boston fireman, Mr. John C. Harrington, now living in Brockton, Mass.

Under date of Oct. 27, 1892, he writes:

"A year ago last Christmas I was taken sick with the grip. A complication of troubles followed which developed Dropsy in its worst form, and for months I was obliged to sitin a chair, day and night, never once lying down in bed. During that long period I had the best medical skill obtainable, and seven doctors attended me at different times, but they could do nothing for me. *I was tapped thirteen times and they took from me in all seventy-eight gallons of water.*

The physicians told my wife that mine was a hopeless case, and told my family to prepare for the worst. My friends and relatives were notified of my condition, that they might take a last farewell.

Among my friends was one who urged me to try Kickapoo Indian Sagwa. I did so and soon after I began taking it there was a marked change for the better; the bloat commenced to leave my bowels and the swelling of my limbs decreased quite rapidly, and in less than a month I was back to my normal size. ❶ I have been gaining health and strength ever since.

TODAY I AM A WELL MAN THANKS TO KICKAPOO INDIAN SAGWA.

I think it is the best medicine in existence, and all of my friends think my cure nothing less than a miracle.

I will gladly answer anybody seeking information about this great medicine. J. C. HARRINGTON, 25 Court av., Brockton, Mass."

Kickapoo Indian Sagwa is the grandest remedy of the universe.

The simplicity of its grandeur is the strongest tie that binds it to the confidence of the people.

It is nature's remedy!

Nature provides a cure for every disease of every living creature.

Man in his wisdom can best understand these remedies, and the Indians who have been obliged to depend upon *nature alone* for their curative helps, best understand nature's remedies.

That is why Kickapoo Indian Sagwa is the *safest*, the *best* and the *surest* Liver, Stomach and Blood Renovator—the best remedy for all seasons—the world has ever known.

"Kickapoo Indian Sagwa, *made by the Indians from roots, barks and herbs of their own gathering and curing, is obtainable of any druggist at one dollar per bottle; six bottles for five dollars.*

LABORERS COMPLAINING.

A Number of E. J. Amory's Men Called on the Mayor Today.

A number of laborers in the employ of E. J. Amory, the city contractor, called upon Mayor d'Autremont this morning, bearing complaints that their wages were not paid and praying for such relief as his honor might be able to provide. The men have not been paid for their July services yet and the delay is working great hardship for them. Nothing special could be done for them by the mayor but he explained to them that at the next meeting of the council Amory will be allowed a final estimate of six or seven thousand dollars and that, thereafter, he probably can liquidate all labor bills in arrears. If it becomes necessary, which as yet does not appear, the city has the power to see that laborers get the benefit of that final estimate.

Abreast of the Times.

If you'll ask anyone visiting Duluth from abroad they'll tell you the American store is up to the requirements of fashion's demands with as formidable knowledge of what's what as is to be enjoyed anywhere. "The Journalist" Theatrical company gave it an extensive order for gowns, wraps, etc., after having brought them into a trial competition with Chicago, St. Paul and Minneapolis.

Nortarup-Davis Wedding.

J. H. Davis will leave tomorrow for Menasha, Wis., where he will be married on Wednesday evening next, at 8 o'clock, to Miss Caroline Northrup at the home of the bride's parents, Mr. and Mrs. A. P. Northrup. Miss Northrup formerly taught school here and has many friends. After the marriage Mr. and Mrs. Davis will go to the World's fair and then to Pontiac, Mich., Mr. Davis' home. They will arrive in Duluth about Dec. 1.

Furnace Closing Down.

EASTON, Pa., Sept. 28.—The Lucy furnace at Chain Dam, operated by the Bethleham Iron company, is being blown out and all hands will be discharged by Saturday night. About sixty men are thrown out of work.

A Remedy of General Utility.

It is among the follies of which the manufacturers of many proprietary remedies are guilty, to term their medicines "panaceas," or to claim for them the quality of panaceas. There is no such thing as a "panacea," which means a remedy adapted to all diseases. This absurdity has never been perpetrated by the proprietors of Hostetter's Stomach Bitters. But they do claim, and with justice, that it is a remedy of general utility, and this is because it restores that regular and vigorous condition of the stomach, liver and bowels which conduce to the recovery of general health. Thus it fortifies the system against malaria by infusing stamina, and causing harmonious action of the organs which, as long as they go right, are the best guaranty against an endemic malady like chills and fever. It accomplishes a double purpose by stimulating activity of the kidneys, since it not only prevents their disease and decay, but expels from the blood through them impurities that cause rheumatism, gout and dropsy. Use it with confidence.

IN DAYS OF OLD

When nights were cold and barons had their say, there were no fairs, nor bulls and bears, as in this latter day—ay, ay, as in this latter day; and when the traveler went, he took along a tent and wore his clothes when in repose and saved a pile of rent. He had no use for russet shoes, nor four-in-hands and sich.

He Wore Long Curls and Loved the Girls

and let on he was rich. But since those days the people's ways have undergone a change! Fast flying cars, 'neath sun and stars, from Maine to Texas range; and trunks and bags galore are found within our store for one and all who feel a call their country to explore. And while we brag on trunk and bag, we put the prices down, determined quite to keep the right of trade in this here town.

Duluth Trunk Factory,
299 WEST SUPERIOR ST., DULUTH.

W. L. DOUGLAS $3 SHOE WILL NOT RIP.

Do you wear them? When next in need try a pair. Best in the world.

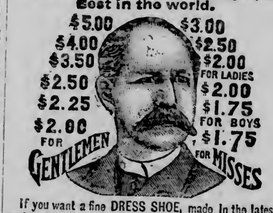

If you want a fine DRESS SHOE, made in the latest styles, don't pay $6 to $8, try my $3, $3.50, $4.00 or $5 Shoe. They fit equal to custom made and look and wear as well. If you wish to economize in your footwear, do so by purchasing W. L. Douglas Shoes. Name and price stamped on the bottom, look for it when you buy W. L. DOUGLAS, Brockton, Mass. Sold by Suffel & Co., 129-131 West Superior Street.

Who is it pulls teeth without pain? Dr. Schiffman, In Woodbridge block.

Ask anybody, Who is it fills teeth without pain?

"THAT'S WHO!" Ask Anybody.

Bogus! Bogus white lead would have no sale did it not afford makers a larger profit than Strictly Pure White Lead.

The wise man is never persuaded to buy paint that is said to be "just as good" or "better" than

Strictly Pure White Lead

The market is flooded with spurious white leads. The following analyses, made by eminent chemists, of two of these misleading brands show the exact proportion of genuine white lead they contain:

Misleading Brand

"Standard Lead Co., Strictly Pure White Lead. St. Louis."

Materials	Proportions	Analyzed by
Barytes	59.26 per cent.	Regis Chauvenet
Oxide of Zinc	34.18 per cent.	& Bro.,
White Lead	6.56 per cent.	St. Louis.

Less than 7 per cent. white lead.

Misleading Brand

"Pacific Warranted Pure [A] White Lead."

Materials	Proportions	Analyzed by
Sulphate of Lead	4.14 per cent.	Ledoux & Co.,
Oxide of Zinc	45.81 per cent.	New York.
Barytes	50.05 per cent.	

No white lead in it.

You can avoid bogus lead by purchasing any of the following brands. They are manufactured by the "Old Dutch" process, and are the standards:

"Southern" "Red Seal"
"Collier" "Shipman"

For sale by the most reliable dealers in paints everywhere.

If you are going to paint, it will pay you to send to us for a book containing information that may save you many a dollar; it will only cost you a postal card to do so.

NATIONAL LEAD CO.,
St. Louis Branch,
Clark Avenue and Tenth Street,
St. Louis, Mo.

Estimates furnished for house painting, using National Leads and guaranteeing all work.

"PAINTERS' SUPPLIES."
WALL PAPER, ARTISTS' MATERIALS.
La Vaque Paint & Wall Paper Co.,
12 West Superior Street, Duluth, Minn.

$8.00--BEST SET OF TEETH

GULLUM. painless Dentist.
Room 702. PALLADIO BUILDING.

"The Milwaukee"
The only electric lighted trains
The latest private compartment cars
The most luxurious sleepers
The latest library smoking cars
The celebrated electric berth lamp
The finest dining car service
The government fast mail line
The most comfortable parlor cars
The best and most frequent service
Safety, speed, comfort, elegance
Secure sleeping berths early
Apply to any ticket agent or address,
J. T. CONLEY, Asst. Gen. Pass. Agt.,
St. Paul, Minn.

Net Prices Talk.

Convince yourself, look us up, all we ask is a comparison and we are in it.

BLOEDEL & EBELING,
18 and 20 Lake avenue north.

AN OPEN LETTER.

The peculiar financial conditions have caused business men, men of affairs, and especially family men, to think as never before. Severe losses have been sustained, large estates wrecked, and assets of 90 days since have become actual liabilities. Amid all of this wreckage one class of securities has been unshaken, has proved the one solid asset, and has afforded more comfort to the mind and produced more sleep than any interest of man's estate. We refer to life insurance policies in safe companies.

You Can Protect Your Family and Estate

BY A POLICY IN

The Equitable Life Assurance Society,

The strongest life insurance company in the world. It offers today a new form of contract particularly attractive and desirable in these times.

Rates and illustrations furnished by application to

WM. E. COVEY, Manager,
201-2, THE LYCEUM.

B. B. B.

—THE—

T. T. T.

"Buel's Buchona Bitters"

—THE—

TRUE TEMPERANCE TONIC,

An IDEAL FAMILY REMEDY for all Malarial Complaints and all diseases of the Kidneys, Liver, Stomach and Digestive Organs, containing

No Mercury, No Quinine, No Arsenic, No Alcohol.

It is a Perfect Prescription, composed entirely of

Roots, Barks, Seeds and Leaves,

A SCIENTIFIC COMPOUND,

Containing marvelous Medicinal Virtues; A TONIC, A DIURETIC, A LAXATIVE, AN ALTERATIVE, AN INVIGORATOR.

BY THE ADDITION OF

Hot Water to the Ingredients

The finest AROMATIC TONIC in the world is produced, each package containing more Medicinal Properties, and making in quantity five or six times the amount contained in the ordinary bottles of liquid bitters.

Buel's Buchona Bitters

Is a SAFE and SURE PREVENTIVE and CURE of Fever and Ague, Chills and Fever, Dumb Ague, Malarial Fever, and all diseases of the Kidneys and Bladder, Liver and Stomach, Dyspepsia, Indigestion, Loss of Appetite, General Debility, Nervous Prostration, Habitual Constipation, Sick Headache, and all

BILIOUS COMPLAINTS.

It is a POSITIVE ANTIDOTE AND CURE for that terrible disease, "ALCOHOLISM" or "DRUNKENNESS," speedily toning up the entire system, destroying the craving for stimulants and restoring the Digestive Organs, Brain and Nerves to a healthy and normal condition.

PRICE, ONE DOLLAR.

Ask your Druggist for it. Take nothing else.

BUEL'S BUCHONA BITTERS CO.

SOLE PROPRIETORS AND MANUFACTURERS,
DULUTH, MINN.

ORDER FOR HEARING PROOF OF WILL.

STATE OF MINNESOTA, COUNTY OF ST. LOUIS. } ss.

In Probate Court, Special Term, September 28th, 1893.

In the matter of the estate of Judson J. Safford, deceased.

Whereas an instrument in writing, purporting to be the last will and testament of Judson J. Safford, deceased, late of said county, has been delivered to this court:

And whereas Maria W. Safford has filed therewith her petition, representing among other things that said Judson J. Safford died in said county on the eleventh day of September, 1893, testate, and that said petitioner is the executrix named in said last will and testament, and praying that the said instrument may be admitted to probate, and that letters testamentary be issued thereon to her:

It is ordered, that the proofs of said instrument, and the said petition, be heard before this court, at the probate office in said county, on Saturday, the twenty-first day of October, A. D. 1893, at ten o'clock in the forenoon, when all persons interested may appear for or contest the probate of said instrument;

And it is further ordered, that notice of the time and place of said hearing be given to all persons interested by publishing this order on Thursday in each week for three successive weeks prior to said day of hearing, in The Duluth Evening Herald, a daily newspaper printed and published at Duluth in said county.

Dated at Duluth the twenty-eighth day of September, A. D. 1893.

By the Court
[Seal] PHINEAS AYER,
Judge of Probate.

Sept 28 Oct 5-12

PILES! PILES!

Dr. Williams' Indian Pile Ointment will cure Blind, Bleeding Itching and Ulcerated Piles of ten years standing. It absorbs the tumors, allays the itching at once, acts as a poultice, gives instant relief. Dr. Williams' Indian Pile Ointment is prepared only for Piles and Itching of the private parts, and nothing else. Sold and guaranteed by MAX WIRTH, Duluth Minn.

MORTGAGE FORECLOSURE SALE—

Default having been made in the payment of the sum of eight hundred eighty-nine and 60 100 ($889 60) dollars which is claimed to be due and is due at the date of this notice, upon a certain mortgage, duly executed and delivered by John R. Duff and Mary A. Duff, his wife, mortgagors, to Charles H. Hastings, mortgagee, bearing date the 21st day of April, 1892, and with a power of sale therein contained, duly recorded in the office of the register of deeds in and for the county of St. Louis and state of Minnesota, on the 22nd day of April, 1892, at 8 o'clock a. m., in book 91 of mortgages on page 47, and no action or proceeding having been instituted at law, or otherwise, to recover the debt secured by said mortgage, or any part thereof.

Now therefore, notice is hereby given that by virtue of the power of sale contained in said mortgage and pursuant to the statute in such case made and provided, the said mortgage will be foreclosed by a sale of the premises described in and conveyed by said mortgage, viz.:

All that tract or parcel of land lying and being in the county of St. Louis and state of Minnesota, described as follows, to-wit:

The most southerly twenty-seven (27) by eighty (80) feet of lot numbered four (4) in block numbered seventy (70) in Duluth Proper, Second division, in Myer's rearrangement of said block, according to the plat thereof on file and of record in the office of the register of deeds in and for St. Louis county, Minnesota, with the hereditaments and appurtenances; which sale will be made by the sheriff of said St. Louis county, at the front door of the court house, in the city of Duluth, in said county and state, on the 27th day of October, 1893, at 10 o'clock a. m. of that day, at public vendue, to the highest bidder for cash, to pay said debt of eight hundred eighty-nine and 60-100 dollars and interest and the taxes, if any, on said premises, and fifty dollars attorney's fees, as stipulated in and by said mortgage in case of foreclosure, and the disbursements allowed by law; subject to redemption at any time within one year from the day of sale, as provided by law.

Dated Sept. 14th, A. D. 1893.

CHARLES H. HASTINGS,
Mortgagee.

CASH, WILLIAMS & CHESTER,
Attorneys for Mortgagee.
Sept-14-21-28-Oct-5-12-19

LEGAL NOTICES

SHERIFF'S SALE OF REAL ESTATE UNDER JUDGMENT OF FORECLOSURE.

STATE OF MINNESOTA, COUNTY OF ST. LOUIS. } ss.

District Court, Eleventh Judicial District.

The Minnesota Packing & Provision company, Plaintiff, vs. Milton A. Doughty, The Minneapolis Stock Yards & Pack- company, Defendants.

Notice is hereby given, that, under and by virtue of a judgment and decree entered in the above entitled action on the 29th day of August, 1893, a certified transcript of which has been delivered to me, I, the undersigned, sheriff of said St. Louis county, will sell at public auction, to the highest bidder, for cash, on Saturday, the 14th day of October, 1893, at 10 o'clock in the forenoon, at the front door of the court house in the city of Duluth in said county, in one parcel, the premises and real estate described in said judgment and decree, to-wit: All those tracts or parcels of land lying and being in the county of St. Louis, and state of Minnesota, described as follows, to-wit:

An undivided one-half (½) of the easterly half (e½) of the southwest quarter (sw¼); and of the southwest quarter (sw¼) of the southwest quarter (sw¼), and of the southwest quarter (sw¼) of the southeast quarter (se¼) of section seventeen (17) of township sixty-two (tp. 62) north of range thirteen (13) west of the fourth (4) principal meridian, in St. Louis county and state of Minnesota, according to the government survey thereof.

Dated August 30th, 1893.

PAUL SHARRY,
Sheriff of St. Louis County.
By IVAN HANSEN,
Deputy Sheriff.

DRAPER, DAVIS & HOLLISTER,
Plaintiff's Attorneys.
Aug 31 Sept 7-14-21-28 Oct 5-

NOTICE OF MORTGAGE SALE—

Whereas default has been made in the conditions of a certain purchase money mortgage duly executed and delivered by Hans Torgersen, (then a single man), mortgagor, to Alfred Smenson, mortgagee, bearing date the twenty-fourth (24) day of April, A. D., 1890, and, with a power of sale therein contained, duly recorded in the office of the register of deeds in and for the county of St. Louis and state of Minnesota, on the 28th day of April, A. D. 1890, at 3 o'clock p. m., in book 28 of mortgages, on page 310;

And whereas, said mortgage and the note thereby secured, were thereafter duly assigned, transferred and set over, for a valuable consideration, by the said Alfred Smenson, mortgagee, to Mary A. Green and Eliza S. Green, by an instrument of assignment dated July 3, 1890, and duly recorded in the office of the register of deeds of said St. Louis county, on September 16, 1890, at eight o'clock and twenty minutes a. m., in book 73 of mortgages, on page 153; and thereafter again duly assigned by the said Alfred Smenson to Mary A. Green and Eliza S. Green, for a valuable consideration, by another instrument of assignment dated July 3, 1890, and duly recorded in the office of the register of deeds for said St. Louis county, on June 15th, 1893, at eight o'clock and thirty minutes a. m., in book 97 of mortgages, on page 461;

And whereas, such default consists in the non-payment of the principal sum of six hundred ($600) dollars, thereby secured, together with interest thereon from April 24, 1892, at the rate of eight per cent per annum, amounting to the further sum of sixty-four ($64) dollars;

And whereas, there is therefore claimed to be due, and there is actually due, at the date of this notice, upon said mortgage debt, the sum of six hundred sixty-four ($664) dollars, principal and interest, and twenty-five ($25) dollars attorney's fees stipulated for in said mortgage in case of foreclosure thereof;

And, whereas, no action or proceeding at law or otherwise has been instituted to recover the debt secured by said mortgage, or any part thereof;

Now, therefore, notice is hereby given, that by virtue of the power of sale contained in said mortgage, which has become operative by reason of the default above mentioned, and pursuant to the statute in such case made and provided, the said mortgage will be foreclosed by a sale of the premises described in and covered by said mortgage, viz: All that tract or parcel of land, lying and being in the county of St. Louis and state of Minnesota, described as follows, to-wit: Lot numbered six (6), of block numbered one hundred and twenty-seven (127), in Duluth Proper, Second Division, according to the Myers' rearrangement of said block, and the recorded plat thereof; which said premises, with the hereditaments and appurtenances, will be sold at public auction, to the highest bidder for cash, to pay said debt and interest, and the taxes (if any) on said premises, and twenty-five dollars attorney's fees, as stipulated in and by said mortgage in case of foreclosure, and the disbursements allowed by law, by the sheriff of said St. Louis county at the front door of the court house, in the city of Duluth in said county and state, on the seventh day of October, A. D. 1893, at 10 o'clock a. m., of that day, subject to redemption at any time within one year from the day of sale, as provided by law.

Dated August 23rd, A. D. 1893.

MARY A. GREEN,
ELIZA S. GREEN,
Assignees of Mortgagee.

FRANCIS W. SULLIVAN,
Attorney for Assignees.
Aug 24-31 Sep 7-14-21-28.

ORDER FOR HEARING APPLICATION FOR APPOINTMENT OF ADMINISTRATOR.

STATE OF MINNESOTA, COUNTY OF ST. LOUIS. } ss.

In probate court, special term, September 28th, 1893.

In the matter of the estate of Cornelia G. Ray, deceased:

On receiving and filing the petition of James D. Ray, of the county of St. Louis, representing, among other things, that Cornelia G. Ray, late of the county of St. Louis in the state of Minnesota, in the month of February, A. D. 1891, at the county of St. Louis died intestate, and being an inhabitant of this county, at the time of her death, leaving goods, chattels and estate within this county, and that the said petitioner is the surviving husband of said deceased, and praying that administration of said estate be to him granted;

It is ordered, that said petition be heard before said court on Saturday, the twenty-first day of October A. D. 1893, at ten o'clock a. m., at the probate office in Duluth, in said county.

Ordered further, that notice thereof be given to the heirs of said deceased and to all persons interested, by publishing this order on Thursday in each week for three successive weeks prior to said day of hearing, in The Duluth Evening Herald, a daily newspaper printed and published at Duluth, in said county.

Dated at Duluth, the 28th day of September, A. D. 1893.

By the Court.
[Seal] PHINEAS AYER,
Judge of Probate.

JAQUES & HUDSON,
Attorneys for Petitioner.
Sept. 28—Oct. 5-12.

Great Northern Railway Line,

EASTERN MINNESOTA RAILWAY.

BETWEEN

Duluth, West Superior, St. Paul and Minneapolis.

Sioux City, Chicago, Omaha, Kansas City, Denver, Winnipeg, Butte Helena Spokane and Pacific Coast Point.

All Points East, South and West.

No Line so Handsomely Equipped.

Luxurious Buffet Parlor Cars on Day Trains.

City Ticket Office,

432 W. Superior St., The Spalding.

C. H. De VAULT,
City Passenger and Ticket Agent

And Depot, cor. Sixth Av. W & Mich.

Phillips & Co

218 West Superior Street.

Fall Styles.

Men's Shoes now on sale. See what we are showing at the following prices:

$3

Our line of Men's Shoes at the above price made of calf and dongola with cork soles, Bluchers or Piccadilly last, or the new square toe never have been shown anywhere for less than $4.

$4

Never before has any one shown such a varied line of styles and shapes at the above price. We have determined to make this one of our most popular sellers. We guarantee to save you one dollar a pair on these goods.

Phillips & Co

PERSONAL.

J. H. Upham and Miss Upham will leave this evening for Chicago.

Capt. W. H. Smallwood and family will leave this afternoon for the World's fair.

J. H. Davis goes to Chicago today.

T. S. McClure, of St. Cloud, is at the St Louis.

E. C. Burke came down from Virginia last evening.

George M. Kenyon, of St. Paul, is in the city.

Mr. and Mrs. Thomas Jauvier, of New York, are guests at the Spalding.

W. T. Dalrymple, of Bayfield, Wis., is here on one of his regular business trips.

Mr. and Mrs. J.W. Craft and daughter, of Terre Haute, Ind., are in the city.

Mrs. P. A. Sjoselius and family have gone to St. Paul for a two weeks' visit.

Among the Duluthians who returned today from Chicago were: A. H. Viele, Walters, Ayers, C. B. Woodruff, Alderman Getty and F. W. Sullivan.

I. E. Foran has gone to Chicago on a business and pleasure trip.

$100 Reward. $100.

The reader of this paper will be pleased to learn that there is at least one dreaded disease that science has been able to cure in all its stages, and that is catarrh. Hall's Catarrh Cure is the only positive catarrh cure known to the medical fraternity. Catarrh being a constitutional disease, requires a constitutional treatment. Hall's Catarrh Cure is taken internally, acting directly on the blood and mucous surfaces of the system, thereby destroying the foundation of the disease, and giving the patient strength by building up the constitution and assisting nature in doing its work. The proprietors have so much faith in its curative powers, that they offer $100 dollars for any case that it fails to cure. Send for list of testimonials.

Address, F. J. CHENEY & CO., Toledo, O.
Sold by druggists, 75c.

Waste of Disease.

Dr. Speer & Co. can cure you.

THE DISTRICT COURT

Jury in the John F. Towell Case Was Out All Night But Reached no Verdict.

William Toggart Found Guilty of Killing His Horse and Its Value Fixed at $150.

Henry Baulson Tried This Morning on a Charge of Assault in the Third Degree.

After being out all night the jurors in the case against John F. Towell came into court this morning and announced that they were unable to agree. The jury was discharged and Judge Lewis remanded Towell to jail. Yesterday afternoon, it is understood, at one time the jury stood seven for conviction of grand larceny in the third degree, three for grand larceny in the second degree and two for acquittal. The last ballot stood ten for conviction in the second degree and two for acquittal. It was two of the best men on the jury that stood out for acquittal.

It took the jury only quarter of an hour to find Wm. Toggart, the brutal horsekiller, guilty and they fixed the value of the property at $150.

Today the case against Henry Baulson, charged with raping Mrs. Louisa Loma at Floodwood, is on trial. The defendant stands charged with assault in the third degree. The parties are all Finlanders and an interpreter was required.

Mrs. Loma testified that Baulson came to her room in the night and jumped into bed with her. She struggled violently while he put his arms about her. Mrs. Loma says she was so badly frightened that she does not know whether Baulson accomplished his design or not.

Baulson relates that he awoke during the night and noticed a strong odor as if from a skunk. He thought, as he expressed it, that there was "some poison about the place," and that something ought to be done. He went to Mrs. Loma's room and by walking about the room and talking endeavored to awaken her. Falling in this he put his hand on the woman's shoulder and shook her. When Mrs. Loma awoke she expressed surprise and said she thought "there were funny things going on in the house." Baulson explained about the bad smell which had awakened him and Mrs. Loma was satisfied. She asked if he had any tobacco and the light of the moon was strong enough to discover a package of the delightful narcotic on the table. Both loaded up short clay pipes and indulged in a peaceful smoke—several peaceful smokes, in fact. Baulson says he never knew Mrs. Loma to smoke before, but she evidently was no novice. The woman was not dressed, he said, but had her night clothes on.

The case went to the jury at noon.

George Donohue, of Tower, was brought into court on an attachment for failure to respond to a subœna as a witness in the Toggart case. Donohue's explanation that he had not the price of a ticket to Duluth was held to justify his absence and he was discharged from custody.

In Northern Pacific Railroad company against Wolf & King the jury returned a verdict for plaintiff of $1, which throws the costs on defendants. The railroad company asked some $5500 for damage to their dock and loss of use during time of repair, and how the dollar verdict was reached is a matter exciting considerable curiosity.

Before Judge Ensign the case of J. Lute Christie, editor of the Superior Times, against Ed Henneberry et al is on trial. The plaintiff sues Henneberry and his bondsmen for damages because of alleged defective work on a house constructed for the editor at Superior. The bondsmen's defense is that alterations in the contract operate to release them from their obligation. Henneberry sets up a counter claim to Christie's claim for delay and extra expenditure occasioned by such changes. About $1600 is involved.

Killed a Driver and Team.

The Omaha train from Chicago was about two and one-half hours late this morning, owing to an accident near Harvard, Ill. The train struck a team drawing a horse power and killed the horses and driver. The horse power and baggage car got tangled up and the latter was badly damaged. It had to be released and this caused considerable delay.

Mrs. Dinwoodie's Music Room.

313 Sixth avenue east. Teaches Mason's Technic, used by Mathews, Sherwood and Liebling. Office hours Saturday and daily after 4:30 p. m. Social calls Wednesday evening.

A Bitter Fight

Is being waged by

The Price Baking Powder Co.,

against the use of ammonia and alum in baking powders by naming and exposing the guilty manufacturers, and the services thus rendered are being recognized by the people, for they are leaving severely alone all ammonia and alum baking powders and adopting

Dr. Price's Cream Baking Powder

which is the

only brand prepared by a physician of high standing. A pure Cream of Tartar Powder brought to the highest degree of perfection. Free from Ammonia, Alum, Lime or any other adulteration.

The Great Eastern Duluth

BULLETIN—OVERCOATS ARE FASHIONABLE.

FIVE DOLLARS.

Did you ever hear of a Dress Overcoat for any such price, eh? Of course not, for it takes four dollars to pay for the making alone. Worth $8.00 at least. We'll not take $6.00 if we can sell you one for $5.00. We have them in two desirable shades. Take a look at them for your own sake. You'll close your eyes mighty quick and dive into your jeans at a mile a minute pace.

HERE IS A wager at right good odds—10 to 1—that no one else breathing can buy 'em at wholesale for the price we sell them at retail and a reasonable margin left for us at that, thank you.

EIGHT DOLLARS.

Here we touch the Spring and Fall Overcoat for either comfort or dress. Cloths: Cheviots and Kerseys; makes: roll fronts and sack buttoned; shades: the latest of silk mixed, black, drab, sulphur, mouse colors; styles: raw-edged silk stitched, sack cut. Real value not less than $12.00.

TEN DOLLARS.

If you consider a $15.00 Overcoat just about your pile—drop in and see us. We'll not only save you $5.00, but give you a finer made up garment. Ours are the latest in fashion surely (otherwise we could not quote them that low) representing Kersey, Cheviot and Ribbed Cheviot materials in all the delicate shades pertaining to nobby dress purposes—lined with harmonizing Silk Serges or perhaps Italiens. Styles this season are a trifle longer. You try one on, when you get around our way.

TWELVE DOLLARS.

"A stunner, by Jove!" as a gentleman remarked when comparing with his own—the identical garment that I paid $20.00 for. The fact is, it cost nearly $15.00 to make 'em. Here they are the creme of fashion, cut in box style—four silk stitch edge—roll or button front, excellently trimmed and draped. Fit as fine as could be expected from a tailor-made garment. If you want some finer ones, all you have to do—keep on examining until you see enough.

NEW YORKERS were in a tight hole. Money was needed at once and men with cash were masters of the situation. Our half price sale fixed us out with the needful and secured us bargains that startled us by their magnitude.

M. S. Burrows & Co.

Cor. Superior St. and Third Ave. W. DULUTH, MINN.

Kilgore & Siewert, UNDER ST. LOUIS HOTEL.

THE BIG— Underwear Sale

Sale is For Cash And Closes Saturday Night.

Gives you a chance to purchase the

Good Kinds OF Good Underwear } At Good Big Reductions.

33⅓ Per Cent Off

REGULAR PRICES ON BROKEN SIZES.

20 Per Cent Off

ALL NEWEST AND BEST GOODS.

CITY BRIEFS.

Cullum, dentist, 702 Palladio.

Smoke Endion cigar. W. A. Foote & Co.

"Use the best" Duluth Imperial flour.

McMillen & Tenbusch, architects; King block.

Money 5½ to 8 per cent. T. O. Hall.

Choice warm rooms at reduced rates to permanent roomers. Hotel Brunswick (opposite Spalding.)

The Mystic Star lodge will give a social on Friday evening at the residence of Judge and Mrs. A. N. McGindley, of Woodland Park.

The Duluth Loyal Temperance Legion celebrated the birthday of Miss Frances Willard, the noted temperance woman, this afternoon at the lecture room of the First Methodist church.

James Redmond's sample room in the Hoppman block has been transferred to Oscar Grethen, who has managed it for some time. Mr. Redmond's poor health has made his retirement necessary.

The will of the late Judson J. Safford, of West Duluth, was offered for probate in Judge Ayer's court this morning. Mrs. Safford is named as sole legatee and executrix.

The local United States land office has received notice that the swamp land list No. 24, selected by the state, has been patented.

William D. James was made a full citizen of the United States in the district court today.

Bank clearings today were $236,528.82.

The transcript from the state district court in the case of Alexander T. MacGregor vs. Crescent Transportation company was filed in the United States circuit court today, to which it has been transferred. This is an action to recover $2414.01 for repairs to the boilers of the steamer S. F. Hodge.

The first services will be held in the Unitarian church on Oct. 8, instead of Oct. 1.

A delightful social was given last evening at the residence of Mrs. M. M. Hoare at 313 West Second street. A concert program was given, the Duluth Banjo, Guitar and Mandolin club, Miss Addie Sawyer, Mrs. Jeanavas, Mrs. Fred George and Professor Custance taking part.

Births as follows have been reported to the board of health: George F. and Ray Reis, 803 East Second street, a son; Siewert and Annie Anderson, Sixteenth avenue west and Eight street, a son; John and Hulda Lindahl, 2830 West Helm street, a daughter; August and Rosa Muself, 515 East Fifth street, a son.

Football Game.

The boothall game between the Duluth High school and the ex-Collegiate teams will be called at 3:30 sharp on Saturday next. The game is to be played on the new grounds which have been enclosed next the curling rink at Woodland Park. An enthusiastic crowd will be in atttendance as both teams are strong and evenly matched.

What Can it Be?

President Greatsinger is in Chicago having left last night and is said to have been called there by Frank Rockefeller to consult regarding a Mesaba deal of some sort, but as to what it is remains undisclosed.

Anderson florist, 331 West Superior st.

SUFFEL & Co.

129 W. Superior St.

SHOES!

Special Sale. FRIDAY AND SATURDAY!

READ:

MEN'S SHOES!

Men's $2.00 Shoes, for two days at	$1.50
Men's $3.00 "Douglas" Shoes, for two days, at	$2.25
Men's $4.00 "Hand-Welt" Shoes, for two days	$3.00
Men's $5.00 Hand-Sewed Shoes, for two days	$3.50
Men's $5.00 Hand-Sewed Blachers, two days at	$3.50
Men's $8.00 "Burt & Mear's" make of Shoes go at	$5.00
Men's $5.00 Cork Sole Shoes, for two days at	$3.50
Men's $7.00 Cork Sole Shoes, for two days	$5.00

LADIES' SHOES!

Ladies! Do Any of These Sizes Fit You?

SIZES 1½. 2. 2½. 3. 3½. 4.

In the above sizes "Burt's" $6.00 Shoes, for two days	$2.98
In above sizes "Curtis & Wheeler's" $6.00 Shoes, two days at	$2.98
In above sizes "Ludlow's" $3.00 Shoes, two days at	$1.50

SUFFEL & Co.

129-131 W. Superior St.

Silberstein & Bondy

To Call Special Attention To This Departm't We Quote For Tomorrow

CARPETS AND DRAPERIES!

TAPESTRY BRUSSELS
Carpets, 75c quality: for TOMORROW only, (per yard) 55c

IRISH POINT
Curtains, the quality that we sell right along at $5.00; for TOMORROW only (a pair) $3.75

CHENILLE PORTIERES
Dado top and Bottom, they're what we sell for $5.00; for TOMORROW only (a pair) $3.75

IN CONNECTION
With these we would call your special attention to the elegant line of Drapery Nets which we carry in stock for Sash Curtains, Etc.

RUFFLED EDGE
Muslins for Curtains, in new effects.

MENDENHALL & HOOPES, *District Managers*, London Guarantee & Accident Co. (LIMITED), OF LONDON, ENG. ORGANIZED 1869.

Employers Liability, Elevator Accident, Workmen's Collective, Surety Bonds, Individual Accident

A DISTINGUISHED BOSTONIAN.

Nathan Cushing, of the Hub City, in Duluth For Several Days.

Nathan Cushing, a distinguished Bostonian, accompanied by his niece, Miss Cushing, were guests in the city for several days, leaving last evening for home. They were entertained while here by A. W. and O. C. Hartman. Mr. Cushing is a director in several Massachusetts cotton mills and in the Boston Street railway. He is also quite heavily interested in Duluth but this was his first visit here. He freely expressed his surprise, saying that Duluth is developed far beyond his anticipations.

Mr. Cushing was particularly impressed with the natural beauty of the territory in and about Duluth. He suggested that he did not believe that Duluth's citizens are doing their duty to posterity in the matter of providing parks. Now is the proper time, he said, to establish them. Minnesota Point particularly impressed him and he spoke eloquently of its possibilities, declaring that it should be preserved in its natural state together with a portion of the lake shore. It would pay Duluth well, said he, to get Mr. Olmsted who designed the lagoons and wooded isle at the World's fair grounds to come up and give a rough sketch of what can be done here. He had traveled much but had never seen a city where the natural beauty so impressed him as here. That this is to be one of the great cities of the country is, of course, conceded by all careful observers, he said, and knowing this the citizens should prepare to have their house in order and should make provision for preserving the original and natural beauty before it is destroyed.

Mr. Cushing is not only an interesting talker and a man of wide experience and acquaintance, but has quite a history as well. He is 80 years of age, but is still remarkably vigorous and active. He was one of the original abolitionists and a follower of Wendell Phillips and William Lloyd Garrison.

Sherman Law Repealed.

Read Dr. Speer & Co.'s ad. on page 2.

Read it Tonight.

Dr. Speer & Co.'s ad. on page 2.

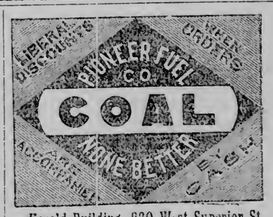

Herald Building, 220 West Superior St.

FORECAST FOR

THURSDAY, Sept. 28.—Continued fair; slightly warmer; light variable winds, becoming east to southeast.

DR. L. A. FAULKNER,

King of Specialists,

Is unsurpassed in the treatment of all

Chronic, Private and Nervous Diseases.

CONSULTATION FREE.

Office—Room 4, over 13 East Superior Street, DULUTH, MINN.

TEMPLE OPERA HOUSE

Wilbur Opera Co. and Susie Kirwin

TONIGHT ..... ROYAL MIDDY
TOMORROW NIGHT ..... MERRY WAR
SATURDAY MATINEE ..... Bohemian Girl
SATURDAY EVENING ..... ERMINIE

Seats now on sale at box office and Kilgore & Siewert's. Prices: 15c, 25c, 35c and 50c. Matinee: 25c a l parts of the house.

Monday Matinee and Evening, W. S. Cleveland's All United Minstrels

LOW PRICES

Creating a Busy Time

—AT—

FREIMUTH'S

Tomorrow, Friday,

Many Special Bargains All Over the Store.

Our Comfortable Sale of last Tuesday was such a decided success that we are induced to offer our entire stock for tomorrow at the same prices as sold Tuesday. PRICES OF COMFORTABLES TOMORROW:

$1.00 Comfortables,	$ .83
$1.25 Comfortables,	.98
$1.50 Comfortables,	1.25
$1.85 Comfortables,	1.50
$2.00 Comfortables,	1.62
$3.00 Comfortables,	2.50
$4.00 Comfortables,	3.45
$5.00 Comfortables,	4.10

Special Low Prices on Fine California and North Star Blankets.

Corset Dept.

Seamless Jersey Children's Corset Waists in all sizes: TOMORROW AT 25c

Pocket Books and Purses.

A New Line Just Received.

SPECIALS for TOMORROW.

25 dozen Coin Purses, cheap at 25c ..... ONLY 15c

15 dozen Coin Purses, cheap at 35c ..... ONLY 25c

Domestic Dept.

1 case best quality Dress Calico, regular price 7c; price TOMORROW ..... ONLY 5c

Table Damask and Napkins.

New styles and new patterns in Table Linen and Napkins to match at very low prices.

50 dozen Damask Towels, fully bleached, large size, with knotted fringe, worth 25c each; price tomorrow only 16c EACH

Underwear Dept.

We are selling the Ypsilanti Underwear, famous for unsurpassed fit and quality.

Special Tomorrow!

10 dozen Ladies' Swiss Ribbed extra heavy quality, Combination Suits; regular price $1.25; price TOMORROW ..... ONLY 98c

35 dozen Natural Wool Ladies' Pants and Vests, worth $1.00 each; price TOMORROW ..... 75c EACH

1 case Extra Heavy Fleeced Ribbed Cotton Vests and Pants, cheap at 75c; OUR PRICE, only ..... 50c EACH

We are also sole agents for the tailor-fitting Lewis Underwear.

I. FREIMUTH, Prop.

M. LEVIN,

EXPERT OPTICIAN

Eyes Examined, Satisfaction Guaranteed

No. 501 W. Superior St. Up Stairs.

STORAGE OF HOUSEHOLD AND OTHER GOODS

At 206 West Michigan Street.

DULUTH FEED & STORAGE CO., D. A. DUNLAP, Manager.

EVERY MAN WHO IS WEAK, NERVOUS AND DEBILITATED,

From Whatever Cause, should write to

Dr. BRINLEY

Hennepin Avenue, Corner Fourth Street.

MINNEAPOLIS, MINNESOTA.

HIS ADVICE WILL COST YOU NOTHING.

The oldest and Only reliable medical office of its kind in the city. Regularly graduated and legally qualified. It is convenient to visit the city for treatment, medicine sent by mail or express, free from observation. Curable cases guaranteed.

Nervous Debility, Organic Weakness, Failing Memory, arising from Indiscretions, Excess, Indulgence or Exposure, producing Nervousness, Debility, Dimness of Sight, Self-Distrust, Defective Memory, Pimples on the face, Aversion to Society, Loss of Ambition, Unfitness to Marry, Melancholy, Dyspepsia, Sluggish Development, Loss of Power, Pains in the back, etc., are treated Safely, Privately, Speedily. **Unnatural Discharges** Cured Permanently.

Blood, Skin and Venereal Diseases, All forms, Blotches, Boils, Nose, Throat, Skin and Bones, Blisters, Eruptions, Acne, Eczema, Old Sores, Ulcers, Painful Swellings, from whatever cause, positively and forever driven from the system by means of Safe, Timed-Dated Remedies. Stiff and Swollen Joints and Rheumatism, the result of Blood Poison, Cured. **KIDNEY and URINARY** Complaints, Painful, Difficult, too Frequent or Bloody Urine, **Gonorrhœa and Stricture** promptly cured.

CATARRH, Throat, Nose, Lung Diseases: Constitutional and experimental Weaknesses of Both Sexes treated. No experiments. Charges low. Call or write. Symptom List and Question Blank free by mail. The Doctor has successfully treated and cured thousands. All consultations are strictly confidential.

DR. BRINLEY, MINNEAPOLIS, MINN.

IF you wish to drink a choice Glass of Lager call for

Fitger's Beer.

Wholesome, Palatable and Nourishing

DULUTH EVENING HERALD.

ELEVENTH YEAR. FRIDAY, SEPTEMBER 29, 1893. FIVE O'CLOCK EDITION. THREE CENTS

Minn Hist'l Society

MINNESOTA HISTORICAL SOCIETY.

The BIG DULUTH

A Duluth Clothing House Exclusively Owned and Controlled by Duluth Men.

ESTABLISHED 1881.

OPENED MONDAY AND SATURDAY EVENINGS.

FALL OVERCOATS.

MEN POINT the finger at our store and say: "There's The Big Duluth store that sells the Finest Overcoats!" They have pointed their fingers at us for years. They have got us into such a fix that we haven't been able for their criticism to sell Overcoats that others could sell without a grumble. It is so in all weights of Overcoats; it is confessedly so in Autumn Weight Overcoats.

It has gone so long that we feel we have a just claim on the Overcoat trade of this whole neighborhood and we're ready to put the Fall Top Coats on you.

They're the most perfect we ever sold—most perfect that can be made. Still today we are only going to specify some $10 Overcoats. Expect something too good to expect. You'd pay $15 by the hundred in ordinary times for the $10 Overcoats we mean. They're a beginner.

The new style Sack Coat Suits you'll not see elsewhere. Another thing new—the fabrics. More news—the price: $5 lower than last year. $20 showing the style and wear of a $40 Tailor-made Suit.

More surprises in Boys' Suits. The new styles are on our counters. Here again the prices are surprises, and with each Suit we give the boy, free of charge, a Fine Pocket Knife, or a Beautiful Express Wagon.

Our Handsome House and Lot will be Given Away CHRISTMAS MORNING. Don't forget to get a ticket with every purchase.

WILLIAMSON & MENDENHALL

Trustworthy and Complete Outfitters for Men, Boys and Children.

125-127 WEST SUPERIOR STREET.

Silberstein & Bondy

Cloaks and Furs!

FOR TOMORROW, SATURDAY.

Extraordinary Attractions in the Way of Assortments, Qualities and Low Prices.

THEY HAVE ARRIVED!

Those Garments we have been expecting every day this week, and on account of which we have been compelled to disappoint quite a number of ladies who were awaiting their arrival, and by Tomorrow morning will all be marked and in such shape that they can be readily shown. All will be displayed. We are, of course, anxious to sell, but we never importune a customer to buy.

SILBERSTEIN & BONDY.

MENDENHALL & HOOPES, *District Managers*,

London Guarantee & Accident Co. (LIMITED), OF LONDON, ENG.

ORGANIZED 1863.

Employers Liability, Elevator Accident, Workmen's Collective, Surety Bonds, Individual Accident

NEW FALL GOODS

Ready for Inspection.

All the Latest Novelties and Designs and Prices Low.

J. S. LANE, MERCHANT TAILOR, 430 SPALDING HOUSE BLK

A BIG CAVE IN

The Mansfield Mine on the Menominee Range Was the Scene of a Horror This Morning.

Heavy Mass of Earth Fell and Waters of the Michigamme Rushed Into the Mine.

Sixty Men at Work When the Disaster Occurred and Only Fifteen Made Their Escape.

Not Thought Possible Any of the Other Forty-five Men Can be Rescued Alive.

ISHPEMING, Mich., Sept. 29.—[Special to The Herald.]—A big cave-in at the Mansfield mine, a few miles from Crystal Falls on the Menominee range, occurred this morning. Forty miners are buried under the heavy mass of ground with no possible chance of escaping alive. Rescuing parties are hard at work and unless these poor fellows can be reached in a short time they will be all lost, as the water is rising fast and will soon reach them, if they are not already dead.

Up to 2 o'clock none of the entombed miners have been found. The rescuing party is still working with very little prospect of reaching any of the unfortunate men alive.

At noon the bottom of the river running close to the cave-in gave way and its waters are running directly into the mine, which must mean sure death.

TRAPPED LIKE A LOT OF RATS.

The Water of the Michigamme River Rushed Into the Mine.

IRON MOUNTAIN, Mich., Sept. 29.—The latest information from the scene of the mine disaster at Mansfield states that the accident occurred during the night, and when the waters of the Michigamme river came rushing into the mine the men at work were entrapped like a lot of rats. It is not possible that any escaped.

Most of the victims are Cornishmen and nine-tenths of them are men with large families. This fact lends additional horror to what is one of the worst disasters which has ever befallen the mining industry of the upper peninsula. The number of victims is now placed at thirty-seven.

Mansfield is an isolated station on the Chicago & Northwestern road. The greatest excitement prevails and it is impossible to get connected details of the disaster and the names of the victims. The wives and children of the buried miners are rending the air with cries and wailing.

J. M. Longyear, of Marquette, is the principal fee owner of the Mansfield mine. The mine was the only active one in the Crystal Falls district, on account of it being a producer of high grade Bessemer ore. It had a producing capacity of about 60,000 tons per annum and gave employment to about 100 men. The Mansfield mine has always been considered a dangerous one to work in, and last night's disaster has often been predicted.

FIFTEEN MEN ESCAPED.

Latest Reports Place the Number of Victims at Forty-five.

MARQUETTE, Mich., Sept. 29.—A dispatch from Crystal Falls states that the Mansfield mine is seven miles east of that village on the Menominee range. The main shaft of the mine extends under the Michigamine river, and when the cave-in occurred it turned the stream into the mine, flooding it almost instantly.

There were sixty men working in the mine when the disaster occurred, and of this number fifteen made their escape. It is not thought possible that any of the remaining forty-five men can be rescued alive.

PARTIAL LIST OF THE DEAD.

Impossible for Any of the Miners to be Alive.

ESCANABA, Mich., Sept. 29.—The latest accounts from the mine say that forty-five miners were at work in the mine. Of this number twenty-eight are known to be dead. The cave-in is about 150 feet in diameter and the mine is entirely filled with water to the river level, and it is impossible for anyone to be alive. Following is a partial list of the dead:

W. H. Pierce, J. Johnson, M. Harrington, A. Fordsani, S. Peters, F. Johnson, Samuel Johnson, F. Recco, Sheltno Searda, Peter Furby, Nick Fortono, Charles Pope, John Regula, James Stragman, Ole Carlson, Joseph Kolla, John Holistrom, B. Fortinato, John Kirppu, John Randalo, John Warner, O. Lindquist, Chris Arcengelo, A. Stepeno, August Cologuns, A. Caustaulo, V. Zadra, Celest Negril.

A message just received from Iron Mountain says: The mine caved in, and water rushed in, flooding the mine. Fifty men were working at the time, and only three are saved. They were working in a shaft, and the force of the water and air brought them to the top. Most of the drowned men are Italians and Welsh, all married, as the single men were all laid off early in the season.

The mine was being worked by Corrigan, Ives & Co., of Cleveland.

Appointments Today.

WASHINGTON, Sept. 29.—The president sent to the senate today the following nominations: Perry Bickford, of Wyoming, to be surveyor general of Wyoming; Erastus D. Ralph, of South Dakota, to be register of land office at Rapid City, S. D.; Commodore George Brown, to be a rear admiral; Edward E. Potter, to be a commodore.

IT STANDS NO CHANCE.

The Silver and Protection Proposition Emanating From Philadelphia.

WASHINGTON, Sept. 29.—Wharton Barker, of Philadelphia, is in the city for the purpose of pressing upon the attention of senators the combined silver seignorage and protection proposition formulated by the Manufacturers' club of Philadelphia, with a view of establishing an alliance between the advocates of silver and of protection.

When the original letter with the signatures attached, of which Mr. Barker is understood to be the bearer, is presented to the senate, as it probably will be by Mr. Cameron, it is likely to call out an animated debate. Some prominent senators on the Republican side have expressed their views upon it in advance.

Mr. Aldrich is quoted as saying in regard to it that in his opinion it is not only a wholly unnecessary but an inexplicable proposition which will do great harm. He believes it does not stand the ghost of a chance of being accepted by congress.

Senators Sherman, Hoar, Frye and others expressed like views yesterday, having only before them the press dispatches as to the nature of the proposition, but waiting its full text with interest.

THE TALK IN THE SENATE.

Mr. Harris Today Took a Whirl at the Repeal Bill.

WASHINGTON, Sept. 29.—In the course of the morning business in the senate Mr. Cameron presented the petition of Mr. Wharton Barker, of Philadelphia, and many business firms, asking for legislation to preserve protection and the integrity of silver as a money metal.

The repeal bill was then taken up and Mr. Harris addressed the senate, contending that the Sherman act had nothing to do with business troubles. Mr. Harris made an argument against the bill, declaring that it meant, and, in his opinion, was intended to mean that there should be no more legal tender dollars and that hereafter silver shall be used only as fractional currency. It meant practical demonetization of silver and monometallism on a gold standard.

Mr. Harris was followed by Mr. Morgan, who argued against the bill.

The House.

WASHINGTON, Sept. 29.—After routine, the consideration of the federal election repeal bill was resumed, Mr. Lacey, of Iowa, taking the floor against it. Mr. Dearmond, of Missouri, followed in advocacy of the bill.

A STEAMER WAS ON FIRE.

Coolness of the Officers Prevented Serious Disaster.

MONTREAL, Sept. 29.—While the Richelieu & Ontario steamer Columbia, with 200 passengers, returning from the World's fair, on board, was coming down the St. Lawrence yesterday, between Cornwall and Choteau, she took fire and only the coolness of the officers prevented serious disaster.

The fire started in the asbestos packing around the steam pipes near the the smokestack and communicated to the packing between the lower plate and panels. The fire appliances were turned on the fire which was extinguished with some difficulty and the steamer proceeded on her course, arriving here safely yesterday afternoon.

DEFAULTED ON ITS BONDS.

Receiver for the Sioux City & Northern Road Asked.

SIOUX CITY, Ia., Sept. 29.—The Manhattan Loan and Trust company, by its attorneys, yesterday filed a petition in the United States court for the appointment of a receiver for the Sioux City & Northern road. The hearing will be held before Judge Shiras Tuesday.

The reason for the application assigned is that the company has defaulted on its bonds. The petition is a puzzler to local railroad men, and the meaning of the step is hard to understand unless it is preliminary to a transfer of the title to the Great Northern.

OUTLOOK MORE HOPEFUL.

Dispute Between France and Siam May Be Quietly Settled.

BANGKOK, Sept. 29.—M. Lemyre de Villieres the French special envoy, had a conference yesterday with Prince de Vawongso, Siamese minister of foreign affairs. M. de Villieres adopted a somewhat more gentle tone in presenting the demands of France, and it appears that his requirements were somewhat abated.

Judging from the results of the conference, the outlook for a peaceful settlement of the dispute between France and Siam is more hopeful.

Gave Himself Up.

EL PASO, Texas, Sept. 29.—Barrett Scott who fled with $70,000 belonging to Polk county, Neb., and who has been lying in jail several weeks in Mexico, yesterday voluntarily gave himself over to Frank Campbell, the Nebraska extradition agent, and came to this city.

Was Exaggerated.

MOBILE, Ala., Sept. 29.—The news sent out from Madrid Wednesday night of the serious illness of Hannis Taylor, United States Minister to Spain, appears to have been exaggerated. In answer to an inquiry from relatives in this city the minister cabled last night that he is all right.

A Practice Spin.

NEW YORK, Sept. 29.—The Valkyrie took another practice spin today. A fresh northwest breeze was blowing when she passed through the Narrows. She was under mainsail and jib and sailed very fast.

Can Pay Back Salaries.

SPRINGFIELD, Ill., Sept. 29.—Judge Allen yesterday granted permission to the receivers of the Jacksonville Southeastern railroad to borrow not exceeding $60,000 to pay back salaries due employes of that road.

Reduction Accepted.

TERRE HAUTE, Ind., Sept. 29.—Grand Master Sargent received a dispatch from Cincinnati yesterday saying the men on the Big Four accept the proposition for reduced wages.

TWO LIVES WERE LOST

A Blaze in New Orleans Caused Loss of Valuable Property and Two Lives This Morning.

W. H. Foster, Proprietor of a Mattress Factory, Was Sound Asleep and Was Fatally Burned.

Noah Alexander, Who Was an Employe in the Factory, Also Perished in the Flames.

NEW ORLEANS, La., Sept. 29.—A blaze this morning on Camp street resulted in the loss of about $25,000 worth of property and two lives. The fire originated in the mattress factory of W. H. Foster at Nos. 168 and 170 Camp street shortly after 4 o'clock. The Julia street patrol responded immediately, but the fire had gained such headway that a regular alarm was turned in. Notwithstanding the early hour a great crowd blocked Camp street and watched the progress of the flames.

While the fire was at its height, the crowd was startled by the appearance of a man in the second story of the building. He was staggering to the window which he finally reached. He tried to get out, but could not do so and fell across the sill, his head and part of his body hanging out. Ladders were immediately run up and Chief O'Connor and a squad of firemen quickly reached the man and brought him to the ground, but he was already dead. At the morgue he was identified as W. H. Foster, the owner of the factory.

Mr. Foster's wife has been very ill here. He remained with her part of last night, and tired and worried retired to bed at midnight. He must have been sound asleep when the fire broke out. At the morgue it was discovered that he had been badly burned about the legs. When the fire was under control the firemen entered the building and in a rear room found the body of a man whom nobody could recognize lying upon a bed. The remains had been fearfully burned. The body was removed to the morgue where it was subsequently identified as that of Noah Alexander. Alexander had been employed in the factory.

The fire completely destroyed Foster's factory and badly damaged the adjoining buildings occupied by Edward's cornice works and the Sunlight gas machine works. The origin of the fire is unknown.

THE STATE BANK TAX.

A Hearing on Col. Oates' Bill for Repeal of the Tax.

WASHINGTON, Sept. 29.—The committee on banking and currency of the house had a hearing this morning on Mr. Oates' bill for the repeal of the 10 per cent tax on state banks. Mr. Oates' bill varies from others in that it simply suspends the tax as to all notes issued to circulate as money, provided there shall first be deposited with the state treasurer or other safe depository an amount of lawful money of the United States or the solvent bonds of par value of the state or municipalities, equal to the aggregate amount of notes proposed to be issued, which shall be held as security and provided also that the aggregate amount of such state bank issues shall in no case exceed 5 per cent per capita of the population of the state.

Col. Oates made an elaborate argument in favor of his bill which, he said, maintained federal supervision, with a limitation of what had been declared by the courts to be a lawful federal tax.

A DUEL IN MEXICO.

Two Merchants Settle a Dispute With Pistols.

CITY OF MEXICO, Sept. 29.—Jose Puentes and Francisco Lerma, two well known merchants of that city, had a dispute over business matters a few days ago, and the trouble resulted in Puentes being challenged to fight a duel with Lerma.

The affair of honor came off Wednesday near the city in the presence of a select party of friends and seconds of the principals. Pistols at six paces were used, and Lerma was seriously wounded. The affair has been kept very quiet.

Several of the leading editors of the city are mixed up in newspaper controversy and more duels are expected.

REDUCTION OF WAGES.

Street Railway Companies Are Cutting Down Expenses.

PITTSBURG, Sept. 29.—Following the action of the Citizens Traction company, three additional street railway companies in Pittsburg and Allegheny have announced wage reduction. The proposed reductions range from 7½ to 12½ per cent. It is expected that all of the other companies in the city will make similar reductions.

In this event 2500 motormen, gripmen, conductors and others will be affected. There is much dissatisfaction among the men and a general strike against the cut is talked.

Cashier Indicted.

MARSHALL, Mo., Sept. 29.—The grand jury yesterday returned two indictments against J. H. Cordell, late cashier of the Cordell, Dunnyea bank, which collapsed Jan. 9, 1892, charging him with receiving deposits as cashier of that institution knowing at the time that it was insolvent. Cordell is at present in Colorado.

Compress and Depot Burned.

SHREVEPORT, La., Sept. 29.—Early yesterday morning fire was discovered in the engine room of the cotton compress at Minden, La. Everything was as dry as tinder and the fire quickly destroyed the compress and railway depot. The loss is estimated at $75,000 with no insurance.

PANTON & WATSON

GLASS BLOCK STORE.

SATURDAY'S BARGAINS ARE MANY!

IN EVERY DEPARTMENT YOU FIND THEM.

HERE ARE A FEW OF THE MANY:

SATURDAY
At the Glass Block Store.
You will see a Corset in all sizes in black, white and drab, at.....**50c** that equals any 75c to $1.00 Corset shown elsewhere.

SATURDAY
At the Glass Block Store.
We offer 50 dozen Children's Wool Hose, black, all sizes, at.....**12½c** Two pairs for 25c; worth 15c to 25c a pair. Saturday's price, 12½c a pair.

SATURDAY
At the Glass Block Store.
Two cases Ladies' Underwear in gray, mixed and white Merino, **50c** for Saturday.

OUR SPECIALTIES FOR 30 DAYS ARE:
Dress Goods, Cloaks and Furs, Millinery, Blankets and Comforters, Men's Underwear, Ladies', Misses' and Children's Underwear.

SATURDAY
At the Glass Block Store.
You can buy Ladies' Overgaiters at 59c. This same Gaiter sells elsewhere at $1.00. Saturday's price here **59c**

SATURDAY
At the Glass Block Store.
You can buy Ladies' French Dongola Button Shoes, Philadelphia toe, patent leather tip, for $3.29. A regular $4.50 shoe. Saturday, ...**$3.29 A PAIR**

SATURDAY
At the Glass Block Store.
100 pairs heavy white Wooly Blankets, for Saturday.....**99c A PAIR** Others ask $1.50.

SATURDAY
At the Glass Block Store.
25 dozen large Turkish Towels, for Saturday.....**12½c. worth 20c**

SATURDAY
At the Glass Block Store.
100 dozen Handkerchiefs in Plain Scalloped Borders, for Saturday at .....**8c Each**

SATURDAY
At the Glass Block Store.
You can buy Ed. Pinaud's Eau de Quinine Tonique for...**69c. worth $1**

SATURDAY
At the Glass Block Store.
You can buy Wyeth & Bros.' Beef Iron and Wine at **69c a bottle. worth $1**

SATURDAY
At the Glass Block Store.
35 dozen heavy Camels Hair Shirts and Drawers, nice smooth finish and silk binding; the kind you pay $2.00 a suit for anywhere. Saturday's bargain here.....**$1.25 a Suit**

SATURDAY
At the Glass Block Store.
45 dozen Men's extra heavy Natural Gray Wool Underwear, Jersey anklets and ribbed bottoms, worth $3.00 a suit; Saturday's price, **$2.50 a Suit**

SATURDAY
At the Glass Block Store.
Wright's Fleece-lined Underwear will be sold at.....**$1.50 a Suit** Compare these with anything elsewhere at $2.00.

MILLINERY DEPT.
Special for Saturday.
THESE NEW STYLES WILL BE ON SALE SATURDAY:
THE NEW EULALIE, it's a great seller.
THE NEW POLO SAILOR, see it.
THE NEW GONDOLIER, nobby.
THE NEW CHICAGO, a dandy.
THE NEW MASCOT SAILOR, The Latest.
The latest and newest styles for Saturday's trade. See them.
25 choice Fall styles in Hats at **$4.50** for Saturday; would be cheap at $7.50.

CLOAKS.

Special Bargains in Children's Cloaks for Saturday.

150 Misses' and Children's Reefer Jackets in Heavy Wool Cloths, at $2.95. These Jackets are cheap at $4.00. Come early and get your choice.

We are showing the largest and best selected stock of Children's Newmarkets and Gretchens in this city at prices ALWAYS THE LOWEST.

HARDWARE.

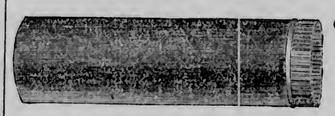

6-inch Stove Pipe, sold everywhere for 25c per Joint. Glass Block Price, **15c**

6-inch Stove Pipe Elbows, sold by all dealers for 25c each, GLASS BLOCK PRICE,..... **12½c**

FLOWERING BULBS.

Special sale on Flowering Bulbs for one day only, Saturday, Sept. 30th. Look at the prices:

Bermuda Easter Lily...15c Each
Chinese Sacred Lily....19c Each
Parrot Tulips.....10c Each
Crocus.....10c Each
Anemone.....10c Each
Calla Lily.....19c Each
Freesias.....15c Each

PANTON & WATSON

Accident to a Battleship.

LONDON, Sept. 29.—While the battleship Nelson was leaving Portsmouth today she met with an accident. The warship overhauled a dredger that was steaming ahead of her, and the latter in attempting to get out of the way to allow the Nelson to pass collided with two cargo boats. After striking the cargo boats the dredge backed and then collided with the battleship, slightly damaging her. The Nelson had been undergoing repairs and was just leaving on a trial trip.

Death of a Defaulter.

THOMASTON, Me., Sept. 29.—M. C. Percival, the defaulting cashier of the National Shore and Leather bank, Lewiston, who was sentenced in October, 1890, to ten years' imprisonment, died yesterday in the state prison here.

The Bimetallic Convention.

ST. LOUIS, Sept. 29.—The local committee having in charge the arrangements for the pan-American bimetallic convention, which meets here Oct. 3, has secured Armory hall for the convention. The sessions are expected to last four days and over 1000 delegates are expected to attend. Mayor Walbridge has appointed twenty-six delegates to represent St. Louis. Elaborate arrangements are being made to entertain the visitors.

SHE BROKE HER NECK

A Young Girl Was Upset From a Carriage and Was Supposed to Have Been Killed.

After Fruitless Efforts to Revive Her by Physicians, Preparations Were Made For Her Burial.

Suddenly the Watchers Noticed the Eyes of the Corpse Twitch and Presently She Arose.

CUMBERLAND, Md., Sept. 29.—Wednesday evening a telegram reached this city announcing the death at Garrett, Pa., of Miss Mattie Halley, a 14-year-old daughter of Thomas Halley, of this city. She was visiting relations there and had gone out driving with a cousin about her age. The horse took fright and ran away upsetting the carriage.

Miss Halley fell out on her head and broke her neck. She was not quite dead when help arrived, but before she could be moved she expired. She was taken to the house and attempts made to resuscitate her but they resulted in nothing. Yesterday morning a telegram was received in this city stating that Miss Halley was still alive but not expected to recover.

The story of the young lady's return to life is thus briefly related. After all efforts to revive the young lady had been made by physicians and had failed, preparations were made for burial. She was laid out and the undertaker was expected to place the body in a casket for shipment to this city. Before he arrived, the watchers around the supposed corpse noticed a twitching of the eyelids and presently she aroused, although still unconscious.

The physicians were again summoned and treatment for her recovery began. After diagnosing the case, ascertaining her temperature and thoroughly examining her symptoms they expressed their opinion that she would probably live a short while.

The Halley family seem to be possessed of wonderful vitality. When Edward was 6 years old he was kicked in the head by a horse and had his skull fractured. He laid in a comatose condition for a long while and was several times reported dead. The operation of trepanning was performed and he now carries a silver plate in his head, enjoying the best of health.

MR. CHAMBERLAIN'S VIEWS.

The House of Lords Upheld the Opinions of the Majority.

QUEENSTOWN, Sept. 29.—Upon the arrival yesterday of the White Star steamer Majestic a representative of the United Press boarded her and handed to Joseph Chamberlain, the Liberal Unionist leader, a copy of the speech delivered by Mr. Gladstone at Edinburgh last night.

Mr. Chamberlain, who intends to stay for some weeks in the United States, could, of course, give no opinion as to the speech as he had no time to read it, but he said he would keep the copy and peruse it during the voyage to New York. He added that perhaps he would reply to Mr. Gladstone when he returned to England.

He also said that the house of lords had upheld the views of a majority of the British people in throwing out the home rule bill. It was desirable that parliament should pass a measure to reinstate the people who had been evicted from their land holdings in Ireland, but such a measure ought to received the approval of Mr. Balfour, the Conservative leader of the house of commons, before it was submitted to the house.

Newspaper Suspended.

OAKLAND, Ill., Sept. 29.—The Sentinel, an old established Republican paper at Mattoon, has suspended on account of poor collections. It will not be continued.

Quarantine Ordered.

BUENOS AYRES, Sept. 29.—The Brazilian government has issued a decree ordering that all vessels arriving from European ports be quarantined.

America's Great Danger

AN ENGLISH COMMENTARY.

Said an eminent English scientist recently: "The danger that confronts the great American people to-day is not the possible adoption of a wrong financial policy for the nation, or the spread of socialism, or the increase of corruption among public men. All these are bad enough, to be sure, but they are as nothing compared to the terrible national disease—I had almost said **national crime**—of overwork. The mad rush for wealth is set at a killing pace, and thousands fall by the way every year.

You are likely to be one of the victims!

How do we know? Because it is **the exception** to find a man or woman of adult age in perfect health. **Nervous Disorders** are spreading with fearful rapidity. Among the symptoms, are—Backache, Biliousness, Cold Hands and Feet, Dizziness, Hot Flashes, Fluttering Sensation, Fainting, Headache, Hysteria, Irritability of the Heart, Melancholy, Failing Memory, Palpitation, Rheumatism, Short Breath, Sleeplessness, Nervous Dyspepsia, Sexual Debility, Fits, etc.

REV. C. A. CARROLL, pastor First Baptist Church, Yellow Springs, O., writes as follows: "I have used Dr. Miles' Restorative Nervine for the past six months. I find it acts like a charm on the whole nervous system. I have not found its equal in giving immediate relief. Dr. Miles' little Nerve and Liver Pills only need a trial and they will recommend themselves to be the best pills in the market."

"For five years I have suffered from Nervous Prostration, I was unable to work or sleep. The first dose of **Dr. Miles' Restorative Nervine** gave me relief, and one thousand dollars would not cover the good it has done me."—JOHN MINCHER, Youngstown, Ohio.

Dr. Miles' Restorative Nervine is unequalled in CURING Nervous Diseases. It contains no opiates or dangerous drugs. Sold on a positive guarantee by all druggists, or Dr. Miles Medical Co., Elkhart, Ind.

FOR SALE BY ALL DRUGGISTS.

A BRIDGE BILL'S TROUBLE.

Obstacles in the Way of the New York and New Jersey Bridge Bill.

WASHINGTON, Sept. 28.—It appears that the New York and New Jersey bridge bill is likely to encounter difficulties in the senate committee on commerce unless it is materially modified. The committee yesterday held its second meeting, but took no action.

Ex-Congressman Philip Thompson, of Kentucky appeared before the committee and made a statement urging the necessity of action by the senate as soon as possible, so that the work could begin on construction without undue delay. Senator Hill was to have addressed the committee also, but failed to appear.

The committee is divided as to what is best to be done, the sticking point being certain provisions of the bill permitting discretionary power to the New York city board. Under the bill as drawn and advocated by the bridge company, the location of all approaches to the bridges in the city of New York requires the approval of the commissioners of the sinking fund of the metropolis.

Another provision prohibits the occupation of the approaches to the bridge by any railroad company, except by the approval of this same board, and expressly declares that nothing in the act shall authorize the laying down of any tracks upon the New York approaches, except such as may be approved by these commissioners.

All of the Republican members of the committee and one or two Democrats insist that these provisions be eliminated and the bill be amended to conform to the regular bridge bill granting the right to span navigable rivers with the conditions pertaining to approaches, etc., left to the control of the state laws governing such public works.

A prominent member of the committee, after the session yesterday, said that in his opinion this would be the only bill that could be favorably reported and passed.

NEWS FROM HAWAII.

Royalists Expect a Popular Election to be Ordered.

SAN FRANCISCO, Sept. 29.—The Mariposa arrived here yesterday morning from Sydney, bringing the following Honolulu advices: The United States cruiser Philadelphia has arrived and Admiral Skerrett has transferred his flag to her from the Boston. The latter will sail for San Francisco about the 27th. Her bottom is perfectly sound.

During the latter's stay at this port, the warmest feelings of friendship have been entertained between the Boston's officers and crew and the citizens, despite the royalists official organ to the contrary. The royalists are greatly elated at the Washington news, from which it is constructed that an election in Hawaii will be held to determine the form of government desired by the people and they are confident natives vote would restore the queen.

The government party deride the news as inspired by party motives. It is held here that the United States can take no action in elective matters without treaty stipulation. It is still hoped that President Cleveland will recommend annexation rather than a protectorate. The royalists report that a number of warships are on their way here to enforce quiet during the elections above Quicipose. The royalist paper Holomau has been sold by the sheriff and has been replaced by an evening paper of the same political complexion.

A run on the Auckland Savings bank occurred on the 1st inst. and the bank was besieged by a large crowd. A notice is posted on the doors that all depositors will be paid in full. The bank has resources of £550,000 and a reserve fund in excess of liabilities of £30,000.

WELCOMED TO THE CAPITAL.

Return of the Queen Regent and Boy King to Madrid.

MADRID, Sept. 29.—Queen Regent Christina and the boy King Alfonzo arrived in Madrid yesterday from San Sebastian. Their return to the capital was made the occasion for a display of unwonted enthusiasm, the people apparently wishing to show by their demonstrations of loyalty that they had no sympathy with the anarchists who have of late been so active in this vicinity.

The streets through which the royal party passed on their way to the palace were thronged with people, who yelled and cheered until they were hoarse. Cries of "Long live Christina," "Long live the king," were heard all along the route, and many ladies in the balconies of the houses situated on the streets through which the royal procession passed threw flowers which the queen and king graciously retained.

Called on Mayor Gilroy.

NEW YORK, Sept. 29.—The admiral and captains of the French war ships now at anchor in the North river paid an official visit to Mayor Gilroy yesterday. They were accompanied by Viscomte Paul d'Abzac, consul general of France, who introduced Admiral Sallandrouze de Lamornaix, Capt. Ferrant, of the Naiado, Capt. Henry Des Champs, of the Neilly, and Capt. Theophie Cestard, of the Regault de Genouilly. They left last evening for Chicago.

To Sail on Saturday.

SOUTHAMPTON, Sept. 29.—The American yacht Navahoe was yesterday towed to Cowes, Isle of Wight, where her owner, Royal Phelps Carroll, has been living since he came to take part in the British yacht races. The Navahoe will sail for New York Saturday. Mr. and Mrs. Carroll will sail on her.

A Fast Trip.

NEW YORK, Sept. 29.—A cablegram has been received from Southampton correcting the time of the passage of their steamer Fuerst Bismarck from this port. The cable states that the Bismarck's time of passage was 6 days, 10 hours and 55 minutes. The best previous record which was held by the Bismarck was 6 days, 11 hours and 59 minutes.

The people quickly recognize merit, and this is the reason the sales of Hood's Sarsaparilla are continually increasing. Try it. 5

$8.50 to Chicago.

Commencing August 1st the St. Paul & Duluth railroad will sell one-way tickets to Chicago at $8.50. Round trip, $15.55.

These tickets are good on any train and are also good for sleeping and parlor cars and choice of six routes.

F. B. ROSS,
Northern Passenger Agent
428 Spalding House block.

CAUSED QUITE A STIR

Religious Circles in Canada Excited Over Imposition of a Poll Tax on a Chinese Woman.

She is the Wife of an Eminent Missionary and by Marriage a British Subject.

Principal Grant, of Queens College, Denounces the Law as Opposed to the Country's Interests.

NEW YORK, Sept. 29.—A special to the World from Kingston, Ont., says: The imposition of a poll tax on Mrs. McKay, the Chinese wife of Rev. Dr. McKay, the eminent missionary, has caused quite a stir in religious circles. Because of her marriage, Mrs. McKay is now a British subject. Churchmen do not blame the customs officials at Vancouver, where the tax was levied. They, it is said, had no discretion in the matter.

Principal Grant, of Queens college, said yesterday: "Of course the law that discriminates against the people of China is seen in its worst light when it operates against the British subject, a lady and a Christian; but it is the law. It is opposed to our interests and the spirit of our treaties with China, as well as to international comity and civilization."

THE CASES CONTINUED.

Cases Involving Violation of the Interstate Commerce Act.

ST. LOUIS, Mo., Sept. 29.—The cases against the railroad officials indicted for the violation of the interstate commerce law were called yesterday in the United States district court.

William H. Smith, of Buffalo, general manager of the Lackawanna freight line, who is one of the most important witnesses for the government and whose absence caused the postponement of the cases on Monday last, arrived in the city yesterday, but instead of being provided with a large number of books, showing the nature of the transaction, he had in his possession not a single paper connected with the case. The case has been continued until the November term.

THE TREASURY STATEMENT.

Receipts for September Much Improved Over August.

WASHINGTON, Sept. 29.—The treasury statement Oct. 1 will show that the receipts for September have improved very materially over August and the loss for the month to be made good out of the treasury balance will not be more than $2,000,000, making about $20,000,000 excess of expenditures over receipts for the first quarter of the current fiscal year.

The loss of $5,000,000 is shown in internal revenue receipts as compared with the first quarter of 1892. Custom receipts, too, show a decline for the quarter of $13,500,000.

Was His Own Lawyer.

ST. LOUIS, Sept. 29.—The trial of Marion Hedgepeth, the Glendale train robber, began in Judge Green's court at St. Charles yesterday. To the surprise of the court officials, Hedgepeth acted as his own lawyer and showed considerable cleverness in examining jurors. There was a rumor in circulation that Hedgepeth had made a confession with the understanding that he would receive a ten-years sentence, but this proved untrue.

Returned to Work.

TOPEKA, Kan., Sept. 29.—Nearly all of the men who were laid off during the financial depression have returned to work in the Atchison, Topeka & Santa Fe machine shops in this city and at other points along the system. The immense increase in freight traffic occasioned by the opening of the Cherokee strip and the general business improvement in the West has made increased forces in the car shops necessary.

Only a Traffic Arrangement.

NEW YORK, Sept. 29.—It is officially denied that the Lackawanna has secured control of the Toledo, Ann Arbor & North Michigan road. It is further stated that it is the policy of the management not to own property west of Buffalo. The Toledo, Ann Arbor & North Michigan is negotiating for a tariff arrangement with the Lackawanna and after the former is reorganized a deal will probably be made.

Insurgents Defeated.

NEW YORK, Sept. 29.—The Herald correspondent in Santiago, Chili, telegraphs that the government of Argentina has overcome the revolutionists in the state of Santa Fe and also has suppressed the turbulent element in the city and province of Buenos Ayres.

Liquidator Desired.

SAN FRANCISCO, Sept. 29.—An application has been made by the New Zealand Loan & Mercantile company for the appointment of a provisional liquidator in the colony. William Maude, formerly of the Union bank, who was stricken with apoplexy at the races, is dead.

Foundered at Sea.

SAN FRANCISCO, Sept. 29.—A Norfolk island correspondent writes that the steel bark Girvin from San Francisco has foundered at sea and that all hands have been taken on board the George Thompson, bound for Puget Sound.

Declared a Dividend.

NEW YORK, Sept. 29.—The Central and South American Telegraph company has declared a quarterly dividend of 1¼ per cent.

Night school opens at the Business university Monday evening, Oct. 2.

Two special harvest excursions. Sept. 12 and Oct. 10, the St. Paul & Duluth railroad will sell round trip tickets to Western and Southern points at about one fare. For full information call on

F. B. ROSS,
Nor. Pass. Agt.,
428 Spalding hotel.

Price 1 "Worth a Guinea a Box." 25c.

BEECHAM'S PILLS

Dislodge Bile,
Stir up the Liver,
Cure Sick-Headache,
Female Ailments,
Remove Disease and
Promote Good Health.

Covered with a Tasteless & Soluble Coating.
Famous the world over.
Ask for Beecham's and take no others.
Of all druggists. Price 25 cents a box.
New York Depot, 365 Canal St.

APPEARANCE OF A BARTER.

Van Alen's Appointment as Minister of Italy Still Discussed.

NEW YORK, Sept. 29.—The World this morning prints an interview with Horace White, in reference to ex-Secretary of the Navy William C. Whitney's answer to the charge that the nomination of James J. Van Alen as minister to Italy was a reward for Mr. Van Alen's $50,000 contributed to the Democratic campaign fund for the last election.

"Mr. Whitney's explanation does not alter the situation in the slightest degree," said Mr. White. "On the contrary it is a substantiation of every allegation that has been made concerning the nomination of Mr. Van Alen. The truth stands out as clearly as possible that Mr. Van Alen received this nomination, not because of any special qualifications for the office, but because he contributed $50,000 to help elect President Cleveland. Mr. Whitney himself emphasizes this in his letter of June 20 to the president, as anybody can see who reads that letter carefully."

"Do you believe that any bargain was made?"

"I have never said that. I have not even suggested a bargain was made at the time of the payment of the contribution. Furthermore, I have never mentioned Mr. Whitney's name in connection with the matter until it came up under the present circumstances. I have held, and my opinion has not been changed in the slightest by what Mr. Whitney and Mr. Van Alen have said, that the whole matter has been a scandal and has all the appearance of a barter. The conclusion is inevitable that somehow, at some time, Mr. Van Alen expected to be rewarded for his service to the party, and that his service was simply a contribution of money."

"You think, then, that the criticisms of the nomination of Mr. Van Alen are justified?"

"I do," answered Mr. White. "Mr. Whitney is not entirely ingenious in his denials. I have no fault to find with Mr. Whitney. In his letter I note one point. He repeats the words of the interview in which he denied that Mr. Van Alen did not contribute sums of $30,000 and $20,000. I know that he did contribute $50,000."

Mr. White also sent to the World yesterday a letter bearing on the subject in which he says: "Shortly after President Cleveland's inauguration I happened to be at the City club, where I heard from three different persons in one evening that someone from Rhode Island had contributed $50,000 to the Democratic campaign fund with the understanding that he should be appointed minister to Rome, if Mr. Cleveland was elected, and the matter was the talk of the diplomatic circle in Washington and clubs and society and New York and Newport, in which latter place he had built a large house. This was spoken of as a rumor only, nobody pretending to have positive information of the facts, but, nevertheless, as a matter about which there could be little doubt. The person was said to be a connection of the Astor family."

Won by Tammany.

NEW YORK, Sept. 29.—At Guttenberg yesterday afternoon, Marcus Daly's chestnut colt Tammany easily vanquished G. Walbaum's brown colt Lamplighter, before 15,000 persons, in the fast time of 2:06½ by three lengths. This establishes a time record for the distance—1¼ miles. The aggregate purse was $5000.

Residence Burned.

PORT CHESTER, N. Y., Sept. 29.—The residence of W. S. Lawson, a well known stock broker of New York city, was destroyed by fire yesterday. The loss on building and contents, which included a number of valuable paintings, is estimated at $92,000.

Affairs in Samoa.

SAN FRANCISCO, Sept. 29.—Robert L. Stevenson has arrived from Samoa. He states that affairs in Samoa are still unsettled and in a precarious state. A farewell reception to the U. S. S. Boston was held on the 25th in the executive building.

Was Crippled For Life.

WINAMAC, Ind., Sept. 29.—Suit was entered by Michael Lynch yesterday against the Louisville, New Albany & Chicago Railway company for $30,000 damages. Lynch was unloading a load of hay about sixty feet from the railroad last January when the boiler of a locomotive standing on the side track bursted and crippled him for life.

Baseball Yesterday.

Cleveland, 11; Philadelphia, 10.
Pittsburg, 7; New York, 4.
Louisville, 1; Baltimore, 3.
Cincinnati, 8; Washington, 4.

How They Stand.

CLUB	WON	LOST	CLUB	WON	LOST
Boston	86	41	Cincinnati	64	63
Pittsburg	79	48	Baltimore	61	67
Philadelphia	71	55	St Louis	55	74
Cleveland	71	55	Chicago	55	72
New York	68	62	Louisville	48	77
Brooklyn	66	62	Washington	41	86

Night school opens at the Business university Monday evening, Oct. 2.

NOTHING LIKE S.S.S.

SWIFT'S SPECIFIC is totally unlike any other blood medicine. It cures diseases of the blood and skin by removing the poison and at the same time supplies good blood to the wasted parts. Don't be imposed on by substitutes, which are said to be just as good, *if it is not true.* No medicine has performed as many wonderful cures, or relieved so much suffering.

IN THE WORLD

"My blood was badly poisoned last year, which got my whole system out of order—diseased and a constant source of suffering, no appetite and no enjoyment of life. Two bottles of S.S.S. brought me right out. There is no better remedy for blood diseases.

"JOHN GAVIN, Dayton, Ohio."

Treatise on blood and skin diseases mailed free.
SWIFT SPECIFIC CO., Atlanta, Ga.

"What! Eh!"

We offer the Best Goods at the Lowest Prices and an examination of our stock will convince you that there is none equal to it in the city for quality and price.

Just Think of These:

BEST FLOUR	$1.85
CHOICE FAMILY FLOUR	$1.75
HAMS	11½c, 12c, 12½c
FINEST TOKAY GRAPES	35c
FINEST MUSCAT GRAPES	30c
FREE STONE PEACHES, per box	$1.05
CLING STONE PEACHES, per box	93c
And Try our MOCHA and JAVA COFFEE, 3 lbs. for	$1.00

FOR THE COMING WEEK commencing Monday, we place in our window a glass jar with unground coffee in it, to each purchaser of $1.00 worth or over we give a guess on the number of beans of coffee in the jar. The winner to receive $5.00 in gold. Call and try your luck.

Mr. Hannibal, of Duluth Heights, was the lucky winner of last week's guess on the number of sales in our store on Saturday—382 being the number of sales—and his guess was 372.

Remember the Place.

FORAN BROS & CO

323 West First Street. Telephone 591.

FOR SALE CHEAP.

Three 16x60 Otis Steel Boilers
Three 18x64 Otis Steel Boilers, Rutman Setting.
One 50 horse-power Rice Automatic Cut Off Engine.
One 140 horse-power Buckeye Engine.
One 40 horse-power Westinghouse Engine.
One 80 horse-power Westinghouse Engine.
All in first-class condition.
Also the old power house building of the Hartman General Electric Co. at the foot of Fifth avenue east, on lake front, and a miscellaneous lot of Piping and Steam Fittings, Pumps, Shafting, Pulleys, etc.
ENQUIRE

HARTMAN GENERAL ELECTRIC COMPANY,
ROOM 3, EXCHANGE BUILDING.

BALD HEADS

What is the condition of yours? Is your hair dry, harsh, brittle? Does it split at the ends? Has it a lifeless appearance? Does it fall out when combed or brushed? Is it full of dandruff? Does your scalp itch? Is it dry or in a heated condition? If these are some of your symptoms be warned in time or you will become bald.

SKOOKUM ROOT HAIR GROWER

TRADE MARK Registered

is what you need. Its production is not an accident, but the result of scientific research. Knowledge of the diseases of the hair and scalp led to the discovery of how to treat them. "Skookum" contains neither minerals nor oils. It is not a Dye, but a delightfully cooling and refreshing Tonic. By stimulating the follicles, it stops *falling hair, cures dandruff and grows hair on bald heads.*

☞ Keep the scalp clean, healthy and free from irritating eruptions, by the use of *Skookum Skin Soap.* It destroys *parasitic insects, which feed on and destroy the hair.*

If your druggist cannot supply you, send direct to us, and we will forward prepaid, on receipt of price. Grower, $1.00 per bottle; 6 for $5.00. Soap, 50c. per jar; 6 for $2.50.

THE SKOOKUM ROOT HAIR GROWER CO.,
57 South Fifth Ave., New York, N. Y.

DR. SPEER & CO.
SPECIALISTS,

NERVOUS AND CHRONIC DISEASES! Main office No. 4 York block, corner Fourteenth street and Tower avenue, West Superior, Wis. Branch offices, Marquette and Saginaw, Mich. Dr. Speer, in charge of the head office, is a graduate of the medical department of Harvard University, class of '74, and is registered as such in both hemispheres.

YOUNG MEN Who have been suffering from the effects of youthful follies or indiscretions will do well to avail themselves of this chance.

DR. SPEER & CO. Will guarantee a perfect cure in all cases of weakness or private diseases of any kind or character they undertake or forfeit $500. There are many of the age of 30 to 50 who are troubled with too frequent evacuations of the bladder, often accompanied by a slight smarting sensation and weakening of the system in a manner which the patient cannot account for. These are many who are of this delicately ignorant of the cause, which is the second stage of weakness.

PILES A new method; no bloody operation, no going to bed; not the slightest pain; no inconvenience in undergoing a course of treatment with us for the relief of the worst case of Bleeding or Itching Piles, no matter how long standing. We guarantee a permanent cure. To every one who consults us we pledge absolute secrecy.

Railroad fare deducted from the price of treatment.

Members of the Duluth Clearing House Association.

	CAPITAL.	SURPLUS
First National Bank	$1,000,000	$200,000
American Exchange Bank	500,000	350,000
Marine National Bank	250,000	20,000
National Bank of Commerce	200,000	21,000
State Bank of Duluth	100,000	40,000
Security Bank of Duluth	100,000	40,000
Iron Exchange Bank	100,000	

BEFORE AND AFTER USING.

RESTORED MANHOOD DR. MOTT'S NERVERINE PILLS

The great remedy for nervous prostration and all nervous diseases of the generative organs of either sex, such as Nervous Prostration, Failing or Lost Manhood, Impotency, Nightly Emissions, Youthful Errors, Mental Worry, excessive use of Tobacco or Opium, which lead to Consumption and Insanity. With every $5 order we give a written guarantee to cure or refund the money. Sold at $1.00 per box, 6 boxes for $5.00. DR. MOTT'S CHEMICAL CO., Cleveland, Ohio.

For Sale By S. F. Bovee and Max Wirth.

ORDER FOR HEARING AND NOTICE OF APPLICATION FOR APPOINTMENT OF ADMINISTRATOR.

STATE OF MINNESOTA, } ss.
COUNTY OF ST. LOUIS.

In probate court, special term, September 28th, 1893.

In the matter of the estate of Ottelia Riebel, deceased:

On receiving and filing the petition of Bernhard H. Riebel, of the city of Duluth, of the county of St. Louis and state of Minnesota, representing among other things, that Ottelia Riebel, late of the county of St. Louis, in the state of Minnesota, on the nineteenth day of September, A. D. 1893, at the county of Wabasha, in said state, died intestate, and being an inhabitant of this county, at the time of her death, leaving goods, chattels, and estate within this county, and that said petitioner is the surviving husband of said deceased, and praying that administration of said estate be to said Bernhard H. Riebel granted:

It is ordered, that said petition be heard before this court, on Saturday, the twenty-first day of October, A. D. 1893, at ten o'clock a. m., at the probate office, in Duluth, in said county.

Ordered further, that notice thereof be given to the heirs of said deceased and to all persons interested, by publishing this order on Friday in each week for three successive weeks prior to said day of hearing, in The Duluth Evening Herald, a daily newspaper printed and published at Duluth, in said county.

Dated at Duluth the 28th day of September, A. D. 1893.

By the Court,
PHINEAS AYER,
Judge of Probate.

[Seal]

Sept 29 Oct 6-13.

SHERIFF'S EXECUTION SALE.—

Under and by virtue of an execution issued out of the district court of the state of Minnesota, in and for the Eleventh judicial district, and county of St. Louis, on the 6th day of September, 1893, upon a judgment rendered and docketed in said court and county in an action therein, wherein Henry Savage was plaintiff and N. B. Thayer defendant, in favor of said plaintiff and against said defendant, for the sum of ninety-four and 25-100 ($94.25) dollars, which said execution has to me, as sheriff of said St. Louis county, been duly directed and delivered, I have levied upon and will sell at public auction, to the highest cash bidder, at the front door of the court house in the city of Duluth, in said county of St. Louis, on Monday, the 23rd day of October, 1893, at ten o'clock in the forenoon of that day, all the right, title and interest that the above named judgment debtor had in and to the real estate hereinafter described on the 6th day of September, 1893, that being the date of the rendition of said judgment, the description of the property being as follows, to-wit:

An undivided one-fourth of the south half of the southeast quarter (S½ of SE¼) and the southeast quarter of southwest quarter of section fifteen (15), township fifty-seven (57) north of range eighteen (18) west of 4th P. M., in St. Louis county, Minnesota.

Dated Duluth, Minn., September 7th, 1893.

PAUL SHARVY,
Sheriff St. Louis county, Minn.
By WM. J. BATES,
Deputy.

FRANK CUTTING,
Attorney for Judgment Creditor.
Sept 8-15-22-29 Oct 6-13-20

Faber's Golden Female Pills

Relieve Suppressed Menstruation. Used successfully by thousands of prominent ladies *monthly.* Thoroughly reliable and safe. Worth twenty times their weight in gold *for female irregularities.* Never known to fail.

Sent by mail sealed for $2. Address

The Aphro Medicine COMPANY,
Western Branch,
Box 27. Portland, Oregon.

Sold in Duluth by Max Wirth and Selleck & Walbank.

MORTGAGE SALE.—

Whereas, default has been made in the conditions of a certain mortgage duly executed and delivered by Charles H. Eldridge and Grace E. Eldridge, his wife, mortgagors, of St. Louis county, Minnesota, to the Union Building and Loan Association, of St. Louis county, Minnesota, mortgagee, bearing date the 10th day of May, 1892, and duly recorded in the office of the register of deeds in and for the county of St. Louis and state of Minnesota, on the 22d day of May, A. D. 1892, at 4:50 o'clock p. m., in book 69 of mortgages, on page 159.

And whereas, default has been made in the payment of the dues on stock and the interest and premium on the indebtedness secured by said mortgage, for more than the space of four (4) months after the same has become due.

And whereas, the mortgage contains a provision that in case of default in the payment of the monthly interest or premium or dues on stock, or any part thereof, for the space of four (4) months after the same shall become due, then the whole principal debt shall become due and the mortgagee shall have authority and power to sell the mortgaged premises at public auction agreeably to the statutes in such case made and provided;

And whereas, said mortgagee has elected to declare the whole debt due, because of said default in the payment of said interest and premium and dues on stock.

And whereas, there is claimed to be due and is due at the date of the first publication of this notice on the debt secured by said mortgage, the sum of eight hundred and fifty and 45-100 ($850.45) dollars, and no action or proceeding at law or otherwise having been instituted to recover the debt secured by said mortgage, or any part thereof.

Now therefore, notice is hereby given that by virtue of the power of sale contained in said mortgage and pursuant to the statutes in such case made and provided, the said mortgage will be foreclosed by a sale of the premises described in and conveyed by said mortgage, viz.: Lot No. three (3) and the west forty (40) feet of lot four (4) of block No. one (1) of London addition to Duluth, according to the accepted and recorded plat thereof; said lands being located in St. Louis county, Minnesota, will, with the hereditaments and appurtenances, be sold at public auction to the highest bidder for cash, to pay said debt and interest, and fifty dollars attorney's fees, as stipulated in and by said mortgage in case of foreclosure, and the disbursements allowed by law, which sale will be made by the sheriff of said St. Louis county, Minnesota, at the front door of the court house in the city of Duluth, county and state aforesaid, on the 11th day of November, A. D. 1893, at 10 o'clock a. m. of that day, subject to redemption at any time within one year from the date of sale as provided by law.

Dated Duluth, Minn., September 29th, A. D. 1893.

THE UNION BUILDING AND LOAN ASSOCIATION,
Mortgagee.

S. T. HARRISON,
Attorney for Mortgagee,
Rooms 609-611 Torrey building,
Duluth, Minnesota.
S 29 O 6-13 20-27 N 3

MORTGAGE SALE.—

Whereas default has been made in the conditions of a certain mortgage duly executed and delivered by Oskar Johanson and Sarah Johanson, his wife, mortgagors of St. Louis county, Minnesota, to the Union Building and Loan Association, of St. Louis county, Minnesota, mortgagee, bearing date the first day of July, 1890, and duly recorded in the office of the register of deeds in and for the county of St. Louis and state of Minnesota, on the 5th day of July, A. D. 1890, at nine o'clock a. m., in book "M" of mortgages, on page 276.

And whereas, default has been made in the payment of the dues on stock and the interest and premium on the indebtedness secured by said mortgage, for more than the space of four (4) months after the same has become due.

And whereas, the mortgage contains a provision that in case of default in the payment of the monthly interest or premium or dues on stock, or any part thereof, for the space of four (4) months after the same shall become due, then the whole principal debt shall become due and the mortgagee shall have authority and power to sell the mortgaged premises at public auction agreeably to the statutes in such case made and provided.

And whereas, said mortgagee has elected to declare the whole debt due, because of said default in the payment of said interest and premium and dues on stock.

And whereas, there is claimed to be due and is due at the date of the first publication of this notice on the debt secured by said mortgage, the sum of ten hundred and thirty-four and 62-100 ($1034.62) dollars, and no action or proceeding at law or otherwise having been instituted to recover the debt secured by said mortgage, or any part thereof.

Now therefore, notice is hereby given that by virtue of the power of sale contained in said mortgage and pursuant to the statutes in such case made and provided, the said mortgage will be foreclosed by a sale of the premises described in and conveyed by said mortgage, viz.: Lot nine (9), in block seventy-two (72), West Duluth, Second division, according to the recorded plat thereof, said lands being located in St. Louis county, Minnesota, will, with the hereditaments and appurtenances, be sold at public auction to the highest bidder for cash, to pay said debt and interest, and twenty-five dollars attorney's fees, as stipulated in and by said mortgage in case of foreclosure, and the disbursements allowed by law, which sale will be made by the sheriff of said St. Louis county, Minnesota, at the front door of the court house in the city of Duluth, county and state aforesaid, on the 11th day of November, A. D. 1893, at ten o'clock a. m., of that day, subject to redemption at any time within one year from the date of sale as provided by law.

Dated, Duluth, Minn., September 29th, A. D. 1893.

THE UNION BUILDING AND LOAN ASSOCIATION,
Mortgagee.

S. T. HARRISON,
Attorney for Mortgagee,
Rooms 609-611 Torrey Building,
Duluth, Minnesota.
Sept 29 Oct 6-13 20-27-Nov 3

SHERIFF'S EXECUTION SALE—

Under and by virtue of an execution issued out of and under the seal of the district court of the state of Minnesota, in and for the Eleventh judicial district, and county of St. Louis, on the 8th day of September, 1893, upon a judgment rendered and docketed in said court and county in an action therein, wherein L. F. Schmauss was plaintiff and James Mallock and Eleanore Mallock defendants, in favor of said plaintiff and against said defendants, for the sum of three hundred thirty-two and 22-100 ($332.22) dollars, which said execution has to me, as sheriff of said St. Louis county, been duly directed and delivered, I have levied upon and will sell at public auction to the highest cash bidder, at the front door of the court house in the city of Duluth, in said county of St. Louis, on Monday, the 30th day of October, 1893, at ten o'clock in the forenoon of that day, all the right, title and interest that the above-named judgment debtors or either of them had in and to the real estate hereinafter described on the 27th day of February, 1893, that being the date of the rendition of said judgment the description of the property being as follows, to-wit:

Lots fifteen (15) and sixteen (16), block sixty six (66), in Portland division of Duluth, according to the recorded plat of said division and lots fifteen (15) and sixteen (16), block thirteen (13), New Duluth, First division, according to the recorded plat of said division, and the southeast one-quarter (se¼) of section thirty three (33), township sixty-four (64) north of range sixteen (16), west of the fourth principal meridian, all in St. Louis county, Minnesota.

Dated Duluth, Minn., September 14th, 1893.

PAUL SHARVY,
Sheriff St. Louis County, Minn.
By IWAN HANSEN
Deputy Sheriff.

McMAHON & MITCHELL,
Attorneys for Judgment Creditor.
Sept 15-22-29 Oct 6-13-20-27

$8.00--BEST SET OF TEETH

GULLUM
Painless Dentist.

Room 702,
PALLADIO BUILDING.

WEST DULUTH ITEMS.

A Congregational Meeting to be Held at the Presbyterian Church on Monday Evening Next.

Some Means is to be Devised for Harmonizing the Discordant Elements in the Church.

It is Said the Presbytery Will be Requested to Investigate the Condition of Affairs.

A congregational meeting is announced to be held at the Presbyterian church next Monday evening for the election of elders and the transaction of other important business. The other important business, it is stated, will be embodied in an attempt to unite upon some method of harmonizing the discordant elements within the church and placing matters upon a better footing. For some time the usefulness of the society has been impaired by dissensions regarding the pastorate, which have driven away from the church many of its prominent and most earnest members and wrought serious injury to its spiritual and financial condition.

As learned from one of the prominent members an elder will be chosen with instructions to lay the whole matter before the Presbytery and ask that a committee of investigation be appointed by that body which will report on the true condition of affairs. Last spring a letter was tendered the pastor signed by all the trustees and elders asking him to resign for the good of the church, but he did not see fit to take such action and being upheld by a majority vote of the congregation present at the time still retains his position at the head of the church. The Presbytery will now be asked to act on the matter and if possible restore harmony to this Christian body.

West Duluth Briefs.

At a business meeting of the Presbyterian Young People's society on Tuesday evening H. Sparvin was elected to the vice-presidency of the society, made vacant by the resignation of Miss Ruth Snow.

Born, to C. B. Craig and wife, a son; to J. S. Brown and wife, St. Charles hotel, a son; to Mr. and Mrs. H. S. Reynolds, a son; to James Esson and wife, Saratoga hotel, a son.

R. C. Brophy, who has been visiting his family here, has returned to Chicago.

Fred H. and Lottie Merritt are happy over the arrival of a son.

Fred Patton left yesterday for Minneapolis, where he has accepted a position in a machine shop.

John Grendon cut his foot badly and will be laid up for a couple of weeks.

Swan Nygren has returned from Chicago.

A. C. Osborn returned today from the fair. Mrs. Osborn will remain.

John Capliss left this afternoon for Chicago.

Edward Donmandy left yesterday to visit the fair.

The Yuma, Sauber, Olympia, Iosco and Alva all cleared yesterday from the Missabe ore dock with heavy loads.

Mrs. Pennell left yesterday for Marinette, Wis., called there by the death of a sister.

Contractor J. H. Norton and his bondsmen, C. W. Hoyt, L. L. Marble and M. J. McMinn, have been sued by the Pioneer Construction and Roofing company for $118 balance due the company on work on the city hall.

Remember the hard times social at the Stewart block, opposite the Manufacturer's bank, Friday night. Admission 10 cents.

For sale very cheap—team of gray horses, sound and young. Enquire West Duluth Manufacturing company, corner Grand and Broadway.

AN UNDERGROUND RAILWAY.

Jesse Pomeroy, the Boy Murderer, Trying to Escape From Prison.

BOSTON, Sept. 29.—Some days ago it was discovered by an officer of the state prison that Jesse Pomeroy, the boy murderer of twenty years ago, who is serving a life sentence in solitary confinement, had been digging out the mortar in which the stones of his cell were laid and a search of his quarters revealed, hidden away in crevices between the stones, an iron bar, weighing two pounds or more, a rasp, a piece of steel wire and a small piece of tempered steel. How he obtained the articles is a mystery.

Not long ago it was discovered that Pomeroy had [illegible], which led out of the window to the prison yard where some fellow convict at work attached a piece of iron and steel, which Pomeroy drew into his cell. This source of supply was stopped, however, and the articles seized, but the route of his new underground railway has not yet been discovered.

Foul Play Suspected.

FORT SCOTT, Kan., Sept. 29.—George Klockson, the Fort Scott merchant and grand treasurer of the Knights of Honor, of Kansas, disappeared Tuesday on his way to the meeting of the grand lodge at Leavenworth. Since then he has not been heard from. The idea that he was foully dealt with at Kansas City prevails here.

One Fool Less.

WILLIAMSBURG, O., Sept. 29.—Milo Wilson, the man who shot and killed 11-year-old Ina Warman yesterday because she would not marry him, committed suicide by blowing his brains out. His body was found this morning in John Lytle's barn near this place.

A Quintuple Execution.

ATLANTA, Ga., Sept. 29.—At noon today five negroes were hanged together in one scaffold at Mt. Vernon, Montgomery county. Three of them murdered Alexander Peterson, a rich merchant, last July, the fourth killed a 5-year-old child and the fifth murdered a negro companion. It was the first hanging in Montgomery county since the war.

For Stomach
Bowel,
Liver Complaints, and
Headache, use

AYER'S
CATHARTIC PILLS

They are purely vegetable, sugar-coated, speedily dissolved, and easy to take. Every dose

Effective

WHEAT HIGHER TODAY.

A Good Shipping and Milling Demand Created Strength.

The wheat market opened weak this morning at ½c decline for cash, ⅜c lower for December and ⅛c lower for May. There was a good milling and shipping demand for spot stuff and large sales were made to wheat to arrive at a premium of ⅛c to ½c over spot stuff. Trading in wheat futures was of fair volume, mainly for December and May. The market ruled firm with slowly advancing tendencies and advanced ⅛c up to noon. The afternoon session was firm and fairly active and the close was the same as yesterday except for December and May, which were ⅛c higher. Following were the closing prices:

No. 1 hard, cash, 65⅛c, September, 65⅛c, October, 65¾c; December, 67⅛c; May, 74⅛c. No. 1 northern, cash, 64c; September, 64c; October, 64⅛c; December, 65½c; May, 72⅜c. No. 2 northern cash, 61c; No. 3, 56½c; Rejected, 47½c. On track—No. 1 northern to arrive, 64c. Rye, 42c. Flax, $1.02. No. 3 barley, 38c.

Car inspection today, 289, of which 169 was No. 1 hard. Receipts—Wheat, 199,816 bus; flax, 179 bus. Shipments—Wheat, 154,614 bus; Cars on track, 445; last year, 289.

New York Breadstuffs.

NEW YORK, Sept. 29.—Flour quiet and easy. Receipts, 166,875 bus; sales, 210,000 bus; No. 2 red dull; October, 71⅞@⅞c; May, 82⅝c. Corn: Receipts, 86,400 bus; sales, 60,000 bus; No. 2 dull and easier; October, 48@⅛c; May, 50⅝@⅞c. Oats: Receipts, 125,050 bus; sales, —— bus; No. 2 dull, nominal; state, 39@41c; Western, 36@42c; November, 31⅝c; December, 33⅝c.

The Chicago Market.

CHICAGO, Sept. 29.—Closing prices: Wheat, September, 67⅝c; October, 68⅝c; December, 9[illegible]c. Corn, September, 39½c; October, 29⅝@⅞c; December, 40⅛c. Oats, September, 28⅛c; October, 25⅝c; December, 28⅝@¾c. Pork, September, $17.00; October, $17.75; January, $13.77½. Lard, September, $9.20; October, 9.20; January, $7.97½. Short ribs, September, 9.35; October, $8.75; January, $7.17½.

Cattle and Hogs.

U. S. YARDS, CHICAGO, Sept. 29.—Cattle: Receipts, 6,500; market strong. Hogs: Receipts 30,000; quality poor; market fairly active; prices on best grades 5c higher, other grades unchanged; rough packing, $5.80@6.05; mixed, 6.10@6.45. Sheep: Receipts, 7000; market steady.

The Foreign Markets.

LONDON, Sept. 29.—The grain markets opened quiet. At Liverpool wheat was unchanged. At London, cargoes of California wheat were unchanged; floating cargoes quiet but steady; wheat on passage was quiet and corn steady. At Mark Lane wheat was firm and corn quiet but steady. The French markets were quiet.

Gossip.

Received over private wire of W. P. Brown, grain and stock broker, room 107, Chamber of Commerce:

Cables dull and lower.

Clearances about 250,000 bus.

Vessel agents report an active demand on 'change for room for corn and oats.

Stocks firm, whisky leading the advance influenced by report that ways and means committee will double the tax on whisky.

Puts, December wheat, 69⅝c.
Calls, December wheat, 70½c.
Puts, May corn, 42⅝c.
Calls, May corn, 44⅝c.

New York Stock Exchange.

NEW YORK, Sept. 27.—Money on call is easy at 2½ per cent; prime mercantile paper, 7@8 per cent. Sterling exchange weaker; actual business in bankers bills $4.84⅝@4.85 for sixty days and $4.88½@4.87 for demand. Posted rates, $4.85@4.87½. Commercial bills, sixty days, $4.83⅝@4.84, and demand, $4.85¼@4.86. Silver, 71. Government bonds steady; state bonds dull; railroad bonds strong. The movement in the stock market after 11 o'clock was exceedingly irregular, with a material decrease in the volume of business. At noon the market was quiet and firm.

	Opened.	Closed.
Atchison	19⅜	19⅜
C., B. & Q.	81¼	82½
Chicago Gas	57	57½
Erie	14⅜	14¾
C. & N. W.	98½	99⅜
St. Paul	59¾	60⅛
Delaware, Lackawanna & West'n	147¾	149
Louisville & Nashville	50⅞	51½
Missouri Pacific	22⅜	23¼
New England	28	29⅛
Northern Pacific	21¼	22⅛
Reading	16⅞	17⅝
Rock Island	63½	64⅝
Richmond Terminal		
Sugar Trust	87⅝	89⅝
Union Pacific	21⅜	21⅞
Western Union	80⅝	81⅝
Whisky Trust	23½	25⅛

Increase of Capital Stock.

NEW YORK, Sept. 29.—At a meeting of the board of directors of the Louisville & Nashville Railroad company, held yesterday, the following resolution was adopted: That in view of the divers negotiations pending, it be recommended to the stockholders to increase the capital stock of this company to the extent of $5,000,000, making the amount of capital stock $60,000,000.

A Touching Scene.

A creditor calls upon a debtor whom he finds at dinner, busy carving a turkey.

"Now, sir," said the visitor, "are you going to pay me soon?"

"I should only be too glad, my dear sir, but it is impossible. I am cleared out—ruined. I haven't a stiver."

"Why, sir, when a man cannot pay his debts, he has no business to be eating a turkey like that."

"Alas! my dear sir," said the debtor, lifting the serviette to his eyes as though deeply affected, "I couldn't afford its keep!"—Calendrier Anecdotique.

His Opinion.

She—Isn't that a lovely sunset?
He—Yes, it is. It reminds me of some I have painted myself.—Life.

Anderson florist, 331 West Superior st.

THE COLOR LINE AGAIN.

Treadway's Case Caused Something of a Sensation.

Some people talk as if they thought good baseball players grow on trees or can be chased out of the bushes like rabbits. That is a great mistake. Good baseball players, like good poets, are born, not made, and born at long intervals too. Perhaps a lack of opportunity smothers many Ewings, Ansons, Duffys, Rusies, Hamiltons and Pfeffers. Could some modern Poet Gray visit a country churchyard and let his muse out to the length of the tether, he might be constrained to tell how these unknown baseball stars died and were buried without a chance to develop their latent gifts.

The applause of yelling rooters to command,
The threats of fines by umpires to despise,
To scatter home runs o'er a grassy land
And read their greatness in their best girl's eyes.

I am constrained to indulge in the above homily by the apparent failure of the many managers in the National league to secure satisfactory material among the rising young players with which to patch up and strengthen their weakening nines. Comiskey's experience in this work has been more extensive and at the same time less satisfactory than that of almost any other League manager. He has had 33 players under contract during the season and even now has a team that cannot make a bid for a desirable place in the race. Anson has also suffered from the player famine. When Anson cannot get together a winning team, you may rest assured there is a lack of material on the market. The Old Man has swept the country over with the searchlight of his discerning eyes, and in all the broad land he cannot find young players enough to make his team a formidable opponent to the Bostons, composed almost entirely of stars whose reputation was made before this season.

From every city where a National league club holds a franchise goes up the cry: "Strengthen! Why don't you strengthen the nine?" It is easy to advise, but difficult to point the way.

I am more than ever convinced that the time and opportunity are near for the opening of a baseball training school. A man like Anson ought to make a fortune at that venture. Such an institution would not be antagonistic to the theory that baseball players are born, not made. Anson's duty would be to develop the inherent talents of young men who otherwise would remain "mute, inglorious Miltons" of the profession. In this age, when a good ball player can command a larger salary for his services per month than is made by thousands of the lawyers of the land, there should be no lack of pupils when such a training school opens. Then, too, a club need take no chances in the engagement of a new player. All that would be needed to assure the quality of the goods delivered would be an "O K" or "A1" stamp from Professor Anson. The idea of a training school for ball players is not entirely a new one, but it is my own, and the time seems ripe for the launching of the venture.

At the time I am writing the Chicago club has nine pitchers under contract—viz, McGill, Hutchison, Donnelly, Abbey, Haughey, Clausen, Griffith, Manck and Luby. In the nine Hutchison alone has been of solid worth to the club for any length of time. McGill would be a valuable man were his habits good. In Clausen the club seems to have secured a gem. He is pitching almost invincible ball for Anson. Clausen did good work for the Columbus club of the Western league last year up to the time the league disbanded. He then signed with the Louisvilles, but was cut adrift without a fair trial. It was only by chance that Anson gave the young man a chance and found him a jewel without a flaw.

An exciting controversy recently arose over Treadway of Baltimore. The young man's curly coal black hair, dark skin, peculiar gait and southern manner of talking started the rumor that he had negro blood in his veins. An investigation proved the rumor to be false. But the subject was interesting for the reason that no negro or part negro ever played in a National league club. Some years ago Anson created a national sensation by refusing to permit the Chicago team to play against a nine in Ohio which possessed a negro catcher.

Negro jockeys have the call in the east, but colored men have never attained prominence on the ball field. The Cuban Giants and the Gorhams, two clubs which play in and about New York city, comprise about all the colored ball players of any prominence in the United States. Both clubs have been in existence for some years, yet neither has turned out a player who would be able to hold a place on a National league nine even if there was no prejudice against him.

While the negroes have never attained a standing in professional baseball, the nationality which fraternizes with them the least of all the Caucasian family occupies the majority of prominent places on the big nines. I refer to the Irish or the Irish-American class. I believe that half the players of the National league are of Irish extraction. The Irish through ages have had a reputation for excellence in games and athletic sports. No one but a true Irishman, too, can understand what a pleasure it is to badger an umpire.

Many of the brilliant stars of a few years ago whose lights have gone out forever might now be occupying the positions in the National league, which are weak for want of competent players, had they husbanded their talents and let riotous living alone. Drink has prematurely retired more players of brilliant than of mediocre qualities. The latter knew they must walk straight or lose their means of competence; the former grew daring through the belief in their importance. Few of them ever regained their prestige after it had once been lost. Denny is one of the few. He forswore his folly, started out to climb to the top again and succeeded. In a game recently played by the Louisvilles in Brooklyn Denny accepted 19 chances out of 21—some very difficult plays at that—and made three hits. It seemed to be the Denny of 1889.

This is the man who realized $7,000 for his services in 1890 and the following year went adrift with not a club willing to pay him a dollar for his services. The reason? Nothing but drink.

News comes that both Detroit and Buffalo want to buy National league franchises for next year. As Artemus Ward was fond of saying, "Things is movin." It will pay to watch the baseball kaleidoscope this fall and winter. O. P. CAYLOR.

Michigan Peaches.
For reliable fresh Michigan peaches direct from the orchard go to Eppling's.

Prof. Niel,
Government chemist, writes: I have carefully analyzed your "Royal Ruby Port Wine," bought by me in the open market, and certify that I found the same absolutely pure. This wine is especially recommended for its health-restoring and building-up properties; it strengthens the weak and restores lost vitality. Be sure you get Royal Ruby; $1 per quart bottle. Sold by S. F. Boyce, druggist.

She Flew.

"Yes," said the sorrowful looking man, "I've been through a cyclone and know all about their destructive powers. I was in one of those Mississippi cyclones this last spring and shall have cause to remember it to my dying day."

"Wife and children killed?" asked the woman in the seat opposite as an expression of pity came to her eyes.

"No'm; I'm not a married man."

"Relatives killed?"

"No'm; I had no relatives in the state."

"Then it was the shock of seeing others maimed and killed?" persisted the woman.

"No'm; you see it was this way. I was in love with a widow of about your size and heft. In fact we were engaged. I went over to see her of a Sunday evening as usual, and unknown to us the storm came up. The first thing I knew she was blown off my lap and out of the window and"——

"She was what?" sharply demanded the woman.

"You see, it was this way, ma'am. She was sitting on my lap, and I had my arm around her, and the first I knew"——

"Was the widow blown away?"

"Yes'm."

"Didn't you find her after the storm?"

"No'm."

"Have you any hopes of ever finding her, alive or dead?"

"No'm, not a hope."

"I'm just glad of it!" she said as she moved over to the window and began reading her book.

I thought the sorrowful man winked at me as he got out his pipe and tobacco and started for the smoker, but it may have only been a tear in his eye.—Detroit Free Press.

Presence of Mind.

A good story comes from the Windy City regarding a well known San Franciscan, who is now a pilgrim to the "center of the universe." Mrs. Dr. Cool went east a short time since as a delegate to the world's dental congress at Chicago. On arriving at her destination she made an early visit to the fair grounds, and as usual with sojourners in that seductive place, found upon leaving that she had spent all her ready cash. On her way back to her hotel, therefore, she stopped at a bank to have a check cashed. As usual, the clerk informed her that she would have to be identified. As Dr. Cool was a stranger in a strange land, she found herself in a dilemma. She presented her card, but that would not do, when a brilliant idea struck her.

Flashing a beam from the diamond set in her front teeth upon the clerk, she said, "Please look in my mouth."

"Another one gone crazy," thought the clerk, but he complied with the request, looked astonished, smiled and paid the check, for on the crown in the dentist's mouth the clerk read the inscription, "L. Cool, 1893." Identity was thus established beyond a question, and Mrs. Cool went on her way rejoicing.—San Francisco News-Letter.

NOTICE OF MORTGAGE SALE—

Whereas default has been made in the conditions of a certain purchase money mortgage duly executed and delivered by William P. Strickland, Marens J. Davis John H. Harris and E. Demnan Fisher, mortgagors, to Allen E. Kilby, mortgagee, bearing date the 12th day of April, A. D., 1889, and, with a power of sale therein contained, duly recorded in the office of the register of deeds in and for the county of St. Louis and state of Minnesota, on the fourth (4) day of May, A. D. 1889, at one o'clock and thirty minutes p. m., in book 27 of mortgages, on page 20; which said mortgage was thereafter duly assigned and transferred for a valuable consideration, by the said Allen E. Kilby, mortgagee, to the First National Bank of Carthage, of Carthage, N. Y., by an instrument of assignment dated May 23d, 1889, and duly filed for record in the office of the register of deeds for St. Louis county, Minnesota, on September, 23d, A. D. 1893, at ten o'clock and forty minutes a. m., and duly recorded therein in book 78 of mortgages, on page 339.

And whereas, there is claimed to be due, and there is actually due, at the date of this notice, upon said mortgage debt, the sum of two thousand and thirteen 79-100 ($2013.79) dollars, principal and interest, and one hundred dollars attorney's fees stipulated for in said mortgage in case of foreclosure thereof;

And, whereas, no action or proceeding at law or otherwise has been instituted to recover the debt secured by said mortgage, or any part thereof:

Now, therefore, notice is hereby given, that by virtue of the power of sale contained in said mortgage, which has become operative by reason of the default above mentioned, and pursuant to the statute in such case made and provided, the said mortgage will be foreclosed by a sale of the premises described in and covered by said mortgage, viz: All that tract or parcel of land, lying and being in the county of St. Louis and state of Minnesota, described as follows, to-wit: Being all of the south one half (s½) of the northeast one-quarter (ne¼) of section eighteen (18), in township fifty (50), north of range fourteen (14) west, in all being eighty (80) acres, more or less, according to the government survey thereof; which said premises, with the hereditaments and appurtenances, will be sold at public auction, to the highest bidder for cash, to pay said debt and interest, and the taxes (if any) on said premises, and one hundred dollars attorney's fee, as stipulated in and by said mortgage in case of foreclosure, and the disbursements allowed by law, by the sheriff of said St. Louis county at the front door of the court house, in the city of Duluth in said county and state, on the fourteenth (14th) day of November, A. D. 1893, at 10 o'clock a. m., of that day, subject to redemption at any time within one year from the day of sale, as provided by law.

Dated September 29th, A. D. 1893.

FIRST NATIONAL BANK OF CARTHAGE,
Of Carthage, N. Y.,
Assignee of Mortgagee.

FRANCIS W. SULLIVAN,
Attorney for Assignee.
Sept. 29, Oct. 6-13-20-27, Nov. 3.

We Believe Good Advertising Pays,

And that is why we always use The Herald. We regard it as a good advertising medium and know of none better.

LEVINE BROS.,
Proprietors of The Bell.

It Pays—That's It.

BELIEVES in Advertising!

"We have done considerable advertising and find The Herald an excellent medium to reach the people, not only of Duluth, but surrounding country.

SIMON CLARK & CO.,
Grocers,
17 East Superior Street."

MAN'S BEST FRIEND

G.G.S

CURES IN 5 DAYS

G. G. G. S. Is a Specific for Gonorrhea, Gleet and other unnatural discharges in either sex. An infallible, safe and speedy cure of the most obstinate cases. Cures in a few days where other remedies entirely fail.

Non-poisonous and GUARANTEED not to cause Stricture. No inconvenience or loss of time. No sickening doses to derange digestion.

Sold by all Druggists, $1.00

WISCONSIN CENTRAL LINES.

(Northern Pacific R. R. Co., Lessee.)

Latest Time Card.

Two Through Trains Daily.

		Lv.	Ar.		
12:45pm	6:25pm	Minneapolis		9:05am	4:15pm
1:30pm	7:15pm	St. Paul		8:30am	3:40pm
10:30am	4:25pm	Duluth		11:10am	7:35pm
1:50pm	7:25pm	Ashland		8:20am	3:30pm
7:15am	10:05am	Ar Chicago Lv		5:47pm	11:45pm

Tickets sold and baggage checked through to all points in the United States and Canada.

Close connections made in Chicago with all trains going East and South.

For full information apply to your nearest ticket agent or

JAS. C. POND,
Gen. Pass. and Tkt. Agt., Chicago, Ill.

Duluth, South Shore & Atlantic R'y.

DIRECT LINE TO

Boston, New York,

Montreal, Buffalo,

Philadelphia, Pittsburg,

Cleveland, Detroit,

All points in Michigan,

The East and South.

Over 100 miles horter than any other line to Bosto and all New England Points.

Over 70 miles the shortest line to all Points East of Mackinaw or Detroit Mich.

WAGNER SLEEPING CARS
ON ALL THROUGH TRAINS.

For tickets, sleeping car accommodations and full information, apply to

T. H. LARKE, Commercial Agent,
426 West Superior Street, DULUTH, MINN
Spalding Hote Block

ASHLAND MILS&WRY ROUTE — MILWAUKEE, LAKE SHORE & WESTERN R'Y

Through Sleeping and Parlor Car
With Fast Trains From

ASHLAND
TO
Milwaukee and Chicago

Rhinelander, Kaukauna,
New London, Manitowoc,
Wausau, Sheboygan
Appleton, Racine,
Oshkosh, Keno sh

DIRECT ROUTE
TO
OCONTO, DEPERE
GREEN BAY, FOND DU LAC
NEENAH AND MENASHA
via WATERSMEET to
NEGAUNEE, MARQUETTE
ISHPEMING, ESCANABA,
And all points in Upper Michigan.

Through Tickets at lowest rates on sale to all points in the United States and Canada.

Milwaukee City Office, 100 Wisconsin St
Chicago City Office, 197 Clark St.

H. F. WHITCOMB, General Manager. C. L. RYDER, Gen. Pass. Agt
MILWAUKEE, WIS.

Always in The Herald.

"I believe in advertising in good papers. That is why you always see my ad in The Herald.

F. S. KELLY,
Furniture and Carpets,
710 and 712 West Superior St."

It Pays—That's It.

The Herald Is All Right!

"People come in and tell me they saw my advertisement in that paper. I have no complaint to make about business, and I give The Herald considerable credit for it.

JOSEPH CHRUDINSKY,"
Prop. Duluth Trunk Factory.

Many Men Struggle To Do Business Without Advertising!

How much easier, quicker and better would have been their success if they had used the great business makers—THE NEWSPAPERS—to help them along. A man can walk a thousand miles if he takes long enough, but it don't pay when he can use horses, steam or electricity.

Save Years
And Worry,
Wrinkles,
And
Gray Hairs.

Make your money and have it to spend before you are too old to enjoy it. You have a certain amount of custom now—why don't you double it?

The **EVENING HERALD** *Guarantees Success*

To any business man who, knowing properly the other departments of his business, advertises in the columns of THE EVENING HERALD judiciously and with sufficient liberality. It is a safe thing to guarantee. It is not always necessary to do large advertising. Good work will tell, even in small type. The Evening Herald could publish a list of names and the expressions of many prominent advertisers, both local and foreign, who have found advertising in The Evening Herald to pay. But why weary you with instances; ask any expert advertiser and he will tell you the same story.

WHY CAN'T YOU WIN?

Are you in a rut? Let us help you ou
We want to talk to live people.

THE EVENING HERALD,
Duluth, Minn.

EVENING HERALD.

PUBLISHED BY THE
DULUTH PRINTING & PUBLISHING CO.

Business and editorial rooms in The Herald building, 220 West Superior street. Telephone—Business office, 324, two rings; editorial rooms, 324, three rings.

Eastern Office—109 World Building, New York, A. E. Story, Manager.

SUBSCRIPTION RATES:

Daily, per year	$7.00
Daily, per three months	1.80
Daily, per month	.60
Weekly, per year	1.50

LARGEST CIRCULATION IN DULUTH.

Entered at the postoffice at Duluth, Minn., as second class mail matter.

The Weather.

U. S. WEATHER BUREAU, DULUTH, Minn., Sept. 29.—Two storms are shown on the charts this morning, one over the far Northwest, and the other somewhere over the Southwest, with the center apparently over Texas, it being at the present time beyond the limits of the reports received here. An area of high barometer covers the lake region and the Eastern portion of the country, with its center over Lake Huron.

Rain is now falling everywhere on the eastern face of the Texas storm, and should, if the storm follows the usual path, reach this section tonight, and perhaps hang on tomorrow. The rainfall has been heavy in the immediate vicinity of the storm, amounts to over an inch at several stations. Rain is also falling over the Dakotas and in the northern part of Minnesota, caused by the storm that is over the far Northwest.

There has been quite a rise in temperature over the West and Southwest since yesterday, and a fall in the Eastern portion of the country. The highest this morning is 84° at Fort Smith, Ark., the lowest 30° at Port Arthur.

The highest here yesterday was 46°, the lowest last night 40°.

DULUTH, Sept. 29.—Local Forecast: Fair, followed by rain tonight and perhaps tomorrow, light change in temperature, except slightly warmer today; east to northeast winds becoming high tonight.

B. H. BRONSON,
Local Forecast Official.

WASHINGTON, Sept. 29.—Forecast till 8 a. m. tomorrow: For Wisconsin: Showers today and Saturday, preceded by fair today in eastern portion; slightly warmer Saturday morning; southeasterly winds. For Minnesota: Showers today and Saturday; southeasterly winds.

THE HERALD in Chicago.

The 5 o'clock Edition is on sale early the following morning in Chicago at the

Palmer House News Stand,
Auditorium Hotel News Stand,
W. B. Sizer's Bookstore, 189 State St.,
Chas. McDonald's News Stand, 55 Washington St.,
AND ON THE
World's Fair Grounds at the Columbian News & Novelty Co. News Stands.

Should be Preserved.

Nathan Cushing, a distinguished citizen of Boston, who has been passing a few days in Duluth, was much impressed with the natural beauty of the territory in and around Duluth, and suggested in conversation with a Herald reporter that Duluth's citizens are not doing their duty to posterity in the matter of providing parks. Now is the proper time, he said, to establish them. Minnesota Point particularly impressed him and he spoke eloquently of its possibilities, declaring that it should be preserved in its natural state together with a portion of the lake shore. It would pay Duluth well, said he, to get Mr. Olmsted, who designed the lagoons and wooded isle at the World's fair grounds to come up and give a rough sketch of what can be done here. He had traveled much but had never seen a city where the natural beauty so impressed him as here.

The Herald has frequently endeavored to impress these facts upon the people of Duluth and to persuade the park commissioners that it is their duty to do something to preserve a large portion of Minnesota Point for park purposes. There is no section of the city that possesses such wonderful natural advantages as does this beautiful point. It is now the most popular resort at the head of the lakes during the summer weeks, and it should be set apart and preserved for the perpetual use of the people. It is necessary, however, that early action be taken, because the demands of trade and commerce are soon likely to result in encroachments in that direction, and the splendid natural park be destroyed and lost forever. There is plenty of room elsewhere for the demands of business, and the point is not required for mercantile purposes, unless it be a small portion near the canal.

The greater portion of this wooded beauty spot stretching for miles towards the Wisconsin shore and lapped on either side by the waters of the bay and the lake presents an inviting spot for campers and pleasure parties, and the hosts who have made their temporary homes there during the present summer attest its popularity. All visitors are charmed by its natural beauty and unanimously declare that it would be a serious mistake not to reserve it as a people's park. The Herald trusts that the park commission will not long overlook this important subject.

Living Prices and Wages.

Col. Carroll D. Wright, United States commissioner of labor, has furnished to the October Forum the first trustworthy comparative analysis ever made of wages and living prices during the last half century. Wages, he shows, have steadily increased and living expenses relatively diminished, and he cites figures from many trades in support of his conclusions.

It is found by Col. Wright, in a general comparison, that wages, considered relatively to the importance of one industry to all industries, stood at 168.6 in 1891 relatively to 100 in 1860, and that the prices of 223 commodities entering into consumption, on the basis of the importance of each article in proportion to the importance of all, have fallen from 100 in 1860 to 94.4 in 1891; the conclusion being positive and absolute that, while the percentage of increase in prices rose in 1866 to a point far beyond the increase in wages, prices have now fallen to a point lower, on the whole, than they were in 1840, and wages have risen even above the high point they reached in 1866. In these percentages the prices of rents have not been incorporated.

These simple references and combinations show quite clearly the real wages as against the nominal wages of the wage-receiver, and the inevitable conclusion to which they lead is that whenever prices of commodities rise, they rise higher, relatively, than does the price of labor, and that when prices go down they go down much lower, relatively, than does the price of labor, which remains ordinarily very nearly at its inflated price.

Will Not be Accepted.

The novel proposition made to the senate by the Manufacturers' club, of Philadelphia, will be variously criticised. The authors of this scheme urge the senators to give assurances that no changes will be made in the tariff during the next two years, and at the same time to continue the coinage of silver to increase the circulation. This is based upon the claim that the Sherman law is not the cause of the depression and that if fear of tariff changes were removed, business would boom.

It is pleasing to be told by the Washington dispatches today that there is not the slightest chances of this plan being adopted by the senate. There will be no barter made on the tariff and silver questions. Each will be considered by itself, and voted upon independently. The silver question has reached a point from which there can be no turning back. It is now a fight to the finish between the advocates of the repeal bill and the silver monopolists. No compromise of any kind would be tolerated, nor is it possible. The debate may be prolonged by the filibustering tactics of the silver men, but it will not be many days before a vote will be reached and then repeal will triumph.

The tariff question is separate and distinct from the silver problem. The people last November, by an overwhelming vote, decided in favor of tariff reform. It is absurd to charge the depression to fear of tariff changes, when the people so emphatically demanded the changes but a few months ago. It is true that operations in some lines may be delayed until the character of the new tariff measure can be determined, but fear has not closed a single factory or mill. The numerous establishments which have reopened within the past month disprove the claim that they closed owing to fear of radical changes in the tariff. The Philadelphia manufacturers do not aid the cause of protection by making such an offer. It savors too much of a bribe, and it will add strength to the argument that the manufacturers are unduly favored by the present tariff.

The Transfer Company's Bill.

The Herald sympathizes with Day K. Smith, general manager of the Duluth Transfer railway, when he gives vent to his indignation over the action of the senators and congressmen in regard to the Grassy Point bridge bill. Mr. Smith is correct when he says that bridge should not be hung up simply because there is a row between two companies that are wanting the privilege of erecting a bridge between Rice's Point and Connor's Point. Mr. Smith's railway company has no interest in this quarrel and naturally he cannot see why action on his bill should be delayed on account of it.

The Herald cannot see why, either, and it would like to know from our representatives in congress what is the reason that the Transfer company's bill is not passed. There is no opposition at the head of the lakes to its erection. Every one is willing that the Transfer company shall build a bridge from West Duluth to West Superior, provision being made, of course, for foot and wagon traffic, as well as for railway trains.

Why does not Maj. Baldwin have this bill reported by the commerce committee and rushed through the house? Certainly Mr. Haugen would not oppose it, and it is unlikely any other congressman would raise objections. It is very important to Duluth, as well as to the Transfer company, to secure the passage of this bill. The company is anxious to begin work on the bridge, and Duluth needs the terminal system that the construction of this bridge will make possible. The people of Duluth should flood Maj. Baldwin and the two senators with petitions on behalf of this bridge bill.

The Democrats and Populists of Denver have fused by uniting in support of a county ticket composed of members of both parties. In their platform they demand free and unlimited silver coinage at the present ratio, an increase of the currency to not less than $50 per capita, a gradual income tax and woman suffrage. The Republicans will probably have a similar platform, and then the voters will make a choice of men and not measures.

A Kansas newspaper man named Bob Hicks, whose home is at Grenola, and who is but 35 years of age, has in his short career been at the head of twenty-six different publications, passed through three separate and distinct divorce suits, and has been in continuous litigations of some sort for the past fifteen years. This surpasses the record of Minnesota's only A. DeLacy Wood.

The wise, strong and patriotic letter written by President Cleveland to Governor Northen, of Georgia, had an excellent effect on business and financial circles in New York yesterday. It showed conclusively that the president knows no such word as compromise so far as the silver question is concerned. It is repeal or nothing.

Maj. E. W. Halford has assumed charge of a Bible class in a Methodist Sunday school in Omaha, and the attendance is said to be booming. The major's experience on newspapers has well fitted him to instruct the young in scriptural truths.

An old man who bought a marriage license in Chicago the other day was asked why he wanted to marry. "To die a pleasant death," he answered. Does marriage, then, asks the Chicago Post, really make parting with life such sweet sorrow?

It may be necessary to wear bullet proof uniforms on the Chicago board of trade. It is bad enough to be tossed about by the bulls and bears, without being exposed to the fire of lunatics in the galleries.

Minneapolis apparently leads all competitors with the greatest swindling scheme of the century. The liabilities of the Guaranty Loan company now reach $10,000,000 and the assets are very scarce.

President Cleveland cannot accept the invitation to the centennial of Williams college, because he "has a congress on his hands." The president deserves the nation's sympathy.

According to today's advices, France has adopted a more conciliatory attitude on the dispute with Siam. The bulldozing tactics did not work as smoothly as the French government expected.

The latest aspirant for the United States district attorneyship may Tripp up all the other candidates.

Stole Seven Thousand Dollars.

BUFFALO, Sept. 29.—Michael Kulka, 23 years of age, was arrested here last night. He is wanted in Chicago on a charge of burglary and grand larceny in stealing $7000 from a fellow lodger.

Valuable Dyes for Cotton.

Recent discoveries have resulted in fast Diamond Dyes for cotton, pink, purple, orange, turkey red, etc., that are absolutely non-fading colors. Washing with soap will not hurt the colors made by these dyes. A 10 cent package makes a rich color on one pound of goods or lighter shades on from two to ten pounds. For coloring yarns, carpet rags, etc., they are the only reliable dyes.

California's green fruit crop sent East of the 1892 crop brought $5,000,000. If you want to know how to raise fruit there address,
CALIFORNIA BUREAU OF INFORMATION,
Room 1138 Guaranty Loan Building,
Minneapolis, Minn.

ONE PRICE, AND THAT RIGHT

J.E. HAYNIE & Co
AMERICAN STORE.

NOW, A Word On Underwear And Hosiery!

These Garments should be scrutinized more closely than any other articles worn. All physical scientists say that the condition of the surface of the skin has more to do with the health of the body than any one imagines.

$4000 Bill

Of Underwear came in this morning, embracing Camel's Hair, Sanitaire, Swiss Ribbed, Jersey Ribbed, Combination Suits, Equestrian Tights, Vests and Drawers, in the white, black and natural wools, embracing the productions of the most trustworthy and reliable manufacturers in the world.

New Goods

Of every description arriving daily.

We Are Conceded Headquarters

For Furs, Cloaks, Millinery, Dress Goods, Silks, Gloves and Linens.

Prices the Lowest Here.

J. E. HAYNIE & CO.

N. B. Tomorrow the Day for Little Things
The Store Will be Ready for You.

TICKETS FOR CHICAGO DAY.

The Attendance Promises to be Ahead of All Records.

WORLD'S FAIR GROUNDS, Sept. 29.—Seven hundred and fifty thousand souvenir tickets for Chicago day were placed on sale today at the ticket booths of the fair and in all the down-town houses. Each card has a coupon attached to be torn off at the entrance gates, thus giving the purchaser the souvenir of the day.

Superintendent Tucker, of the admissions department, believes there will be none of the tickets left the morning of the great fire anniversary, although thousands who buy the souvenirs will not enter the fair grounds. The movement to give employes a holiday Oct. 9 is becoming general and many thousand tickets will be given them. It is estimated that this plan will swell the attendance of children to 50,000 that day.

Eight Cars Derailed.

BATTLE CREEK, Mich., Sept. 29.—Freight train No. 29 on the Chicago & Grand Trunk railroad broke in two near Marcellus early this morning. The cars were supplied with air brakes and the first part came to a dead stop. The rear part crashed into it and eight cars were derailed, three of them being wrecked. Two or three trainmen were slightly injured. Trains were sent over the air line until the wreck was cleared.

To California Without Change.

The Minneapolis & St. Louis railway has inaugurated a tourist Pullman car service from St. Paul and Minneapolis to San Francisco, Lathrop, Los Angeles, and intermediate points, via Kansas City, Denver, Salt Lake, Ogden and Sacramento. The car is attacted to train leaving St. Paul, 9:50, Minneapolis, 10:25 a. m., each Thursday, and a through car will also start from Albert Lea, Minn., each Tuesday, via Des Moines and Omaha. The berths are completely furnished, and the car is provided with a colored porter, who gives you the same attention as though you were in a palace sleeper. There is also provided a cooking range, which is at the service of all patrons, as well as two commodious lavatories. These excursions are known as the Phillips-Albert Lea Route personally conducted excursions, and are gaining wide popularity. Second-class tickets are accepted for transportation, and the charge made for through accommodations is but $3.50 per double berth, which can be shared by two persons, should they desire to occupy the same berth. Reservations should be made several days in advance, and communications, addressed to nearest ticket agent, or C. M. Pratt, General Ticket and Passenger Agent, "Albert Lea Route," Minneapolis, Minn.

"The Milwaukee"

The only electric lighted trains
The latest private compartment cars
The most luxurious sleepers
The latest library smoking cars
The celebrated electric berth lamp
The finest dining car service
The government fast mail line
The most comfortable parlor cars
The best and most frequent service
Safety, speed, comfort, elegance
Secure sleeping berths early
Apply to any ticket agent or address,
J. T. CONLEY, Asst. Gen. Pass. Agt.,
St. Paul, Minn.

THESE SMALL ADVERTISEMENTS ARE MONEY-MAKERS FOR THOUSANDS.

EVERYBODY SHOULD USE THEM.

ONE CENT A WORD!

Herald Wants,

Popular Because Effective.

One cent a word; 75 cents a line per month. No advertisement taken for less than 15 cents. Payments must be made in advance.

SITUATIONS WANTED, FREE.

All persons wanting situations can use The Herald want columns for three insertions free of charge.

This does not include agents or employment offices.

Parties advertising in these columns may have answers addressed in care of The Herald and will be given a check to enable them to get answers to their advertisements. All answers should be properly enclosed in envelopes.

BUSINESS CHANCES.

PARTY WITH $1000 CASH WANTS TO INvest in some established business. Address D., 65, Herald.

PERSONAL.

MARRIED LADIES—SEND 10 CENTS FOR "Infallible Safeguard" (no medicine, no deception); just what you want. Ladies' Bazar, Kansas City, Mo.

SITUATIONS WANTED.

FREE.

A STEADY YOUNG MAN WOULD LIKE work of some kind, in store preferred; speaks English and Swedish. Address D. F. G., 229 East Piedmont avenue.

SITUATION WANTED AS CLERK, BY YOUNG man, in dry goods or grocery store; best city references. Address F., 66, Herald.

ENERGETIC BUSINESS MAN WANTS SITUation as assistant salesman and shipper in wholesale or retail furniture house; references furnished. Address E 29, Evening Herald.

WANTED, WORK BY THE DAY OF ANY kind, washing or scrubbing. Apply 18 First avenue east.

MIDDLE-AGED LADY, EXPERIENCED, would like position as housekeeper. Address S., 1534, West Superior street.

WANTED—POSITION BY LADY STENographer; best references. D. 63, Herald.

BOOKKEEPER WANTS A SITUATION FOR a short time. Address 714 West Second street.

WANTED—SEWING, ONE WHO CAN CUT, fit and do family work. Miss H. A. O'Hara, 1614 Broadway, Superior, Wis.

A YOUNG MAN WANTS TO EMPLOY HIS evenings. Is a practical bookkeper, good penman and can operate a typewriter. Address, K 1, Herald.

YOUNG MAN WOULD LIKE WORK OF some kind in city; can give good reference. Address T. Y., Lake View, Minn.

WANTED—BY A WOMAN, WASHING AND ironing at home and also going out by the day; call or address 412 East Fourth street.

WANTED-CARGO INSPECTION BALANCE of season, also position as log scaler. Duluth and Saginaw references. Address K-90, Herald.

WANTED—MALE HELP.

WANTED—THREE ENERGETIC MEN TO sell hanging lamps. Good wages and steady work to the right men. W. A. Edwards, 723 West Superior street.

SALESMEN TO SELL BAKING POWDER. We put our goods in Glass Rolling Pins. $60 month and expenses, or commission. Chicago Baking Powder Co., 767 Van Buren street, Chicago.

WANTED—TWO SALESMEN AT ONCE. good pay. The Singer Manufacturing company, 625 West Superior street.

ADVERTISING SOLICITOR WANTED—drop worn-out schemes, when you can make $200 per month working for us. Send 25 cents for samples, contracts, etc., and reap a harvest in your own city or town. THE LUCKEY ADVERTISING AGENCY, Elgin Ill.

WANTED, FOR THE UNITED STATES army, ablebodied men of good character between the ages of 21 and 30 years. Good pay, rations, clothing and medical attendance free. The recruiting officer of the Third United States infantry, stationed at Fort Snelling, Minn., seven miles from St. Paul, is in Duluth, and will receive applicants for enlistment. Office in Banning block, corner Superior street and Second avenue west.

NATIONAL EMPLOYMENT COMPANY.

MEN
DULUTH—431 W. Michigan Street, (near Union Depot).
MINNEAPOLIS—111 Nicollet Ave.
ST. PAUL—Third and Jackson Sts.
TELEPHONE 438. ESTABLISHED 1882.

WANTED—FEMALE HELP.

WANTED—GOOD GIRL, MUST BE GOOD cook. Two in family. Apply at 32 East Main street, West Duluth, Mrs. M. Kastriner.

WANTED—GIRL FOR GENERAL HOUSEwork. 126 East Fifth street.

WANTED—AGENTS.

AGENTS WANTED BY THE NORTHwestern Benevolent Society of Duluth. Pays sick, accident and death benefits at a cost of 25 cents per week. Has written over 17,000 members and has paid out over $30,000 in cash to those members in the past sixteen months. Our agents are making from $100 to $400 per month. Write for terms or call at 707, 708 and 709, Palladio building.

WANTED—MISCELLANEOUS.

WANTED—FEW FURNISHED ROOMS for light housekeeping; man and wife; references. K., 89, Herald.

WANTED TO RENT—SMALL FURNISHED house or flat for the winter; central location; references exchanged. Address R. J. Walters, the Spalding.

WANTED—THREE OR FOUR UNFURnished rooms for light housekeeping; central location preferred. H 59, Herald.

SHOEMAKER.

SHOEMAKING AND REPAIRING—SOLES and heels, 75c to $1. Open evenings. 16 First avenue east.

SPORTING.

BOATS TO LET ON RICE LAKE, HALF mile from county road. See sign.

PLUMBING.

WM. DONALDSON AND SON, PLUMBER and copper smiths, gas and steam fitters; 11 Seventh avenue west; jobbing a specialty; telephone 257.

W. W. McMILLAN COMPANY.
HEATING AND PLUMBING.
215 West Superior street.

MISCELLANEOUS.

LEAVE ORDERS FOR CHIMNEY SWEEPing at Meining's hardware store, 18 West Superior street.

EVERY ARTIST WANTS OUR BOOKLET of home instruction. Sample to agents, 25 cents. J. R. LUCKEY, ARTIST, Elgin, Illinois.

REAL ESTATE TRANSFERS.

P Armstrong to Minnesota Iron company, lands in 7 and 8-63-14	$50
M F Emerson to Rish A Gray, ¾ interest in block 110 Rice's Point	2,500
B A Porter to M Flood, lot 9, block 162, West Duluth, Fifth division	1,500
L A Cox to C Gilberg, interest in lot 130, block 143, Duluth Proper, Second division	450
Total transfers	$4,500

ONE CENT A WORD!

TO RENT—HOUSES.

RENT YOUR HOUSES, FLATS AND STORES of Alexander & Speyers, 416 W. Superior st.

FOR RENT—FURNISHED HOUSE; FIVE rooms; $30 a month if taken Oct. 1. Address E., 39, Herald.

FOR RENT—NO. 529 WEST SECOND street, 10 room modern house. D. H. Stevenson & Co.

FOR RENT OR FOR SALE—TEN-ROOM house at Hunter's Park, on monthly payments of $25; no cash payment required. Take Woodland car and see the property. H. M. Backus' residence, Hunter's Park; office, 500 Burrows block.

FOR RENT—FLAT OF FOUR ROOMS, ALL conveniences. Call on C. F. Todd, 205 West Michigan street.

BRICK HOUSE FOR RENT. HOT WATER heat. 501 West Second street.

FOR RENT, LOWER PART OF HOUSE IN central location; water, cellar, etc. Possession given at once. Address K 13, care Herald.

FOR RENT, AN EIGHT-ROOM HOUSE with cellar, hot and cold water and bath, for only $20 per month. Mosher & Prudden, 302 First National bank.

FOR RENT—HOUSE 305 EAST THIRD street, eleven rooms, central location, modern conveniences. See Sherwood, Lyceum.

312 THIRD AVENUE EAST, NINE ROOMS, water and gas. No car fare needed. See Sherwood, Lyceum.

HOUSE TO RENT.

Chester Terrace; heat furnished. Furnished house to good tenant.
RICHARD A. TAUSSIG & CO.
510-511 Lyceum.

TO RENT—ROOMS.

FURNISHED ROOMS. 120 EAST SUPErior street.

FURNISHED ROOM FOR RENT, 501 WEST Second street.

FOR RENT—FURNISHED ROOM FOR TWO, steam heat and bath. Flat 4, Mason block.

5 DESIRABLE ROOMS FOR RENT. CHEAP. 1611 East Fourth street.

TWO ROOMS, FURNISHED OR UNFURnished, for light housekeeping. Price $10 per month. 30 First avenue east.

Keep It Before The People!

If you can get your name so thoroughly and so prominently associated with the business in which you are engaged that people will instinctively think of the name whenever the business is suggested, you will have achieved the acme of advertising. If you will put your name and your business together in THE EVENING HERALD every day

You Will Soon Reach That Point!

FOR SALE—MISCELLANEOUS.

FOR SALE, CHEAP, FUTNITURE, COOKing and heating stoves, household goods, fur coats and cordwood. 1303 West Superior street.

FOR SALE—GOOD HEATING STOVE, ALmost new, at 314 Second avenue west; $15.

GROCERY BUSINESS FOR SALE—SMALL stock, 32 East Second street.

FOR SALE—FRESH MILCH COWS BY Ernest Miller, 1325 London road.

For Sale or Rent.

The building situate at 106 West Michigan street, now occupied by the Duluth Electric Light and Power Company, with central steam heating apparatus.
For further information enquire at
HARTMAN ELECTRIC LIGHT CO.,
Room 3, Exchange Building.

ROOMS AND BOARD OFFERED.

TABLE BOARDERS WANTED, ALSO LARGE front room for rent, at 107 Second avenue east, Pastoret terrace.

ROOM AND BOARD OFFERED IN PRIVATE family. Address K 61, care of Herald.

NICELY FURNISHED ROOMS AND BOARD at the Ralston, 122 East First street.

FURNISHED ROOMS WITH TABLE BOARD. Modern conveniences, 318 West Second street.

LOST.

LOST ON SUNDAY 24TH, WATER SPANIEL dog, white spot on breast; answers to the name of Dash. Return to 204 West First street, third floor, and receive reward.

LOST—JERSEY HEIFER, 7 MONTHS OLD, ears frosted; last seen was lame on right front foot. Finder leave word with Charles S. Hazen, 226 South Sixteenth avenue east; receive reward.

LADIES
Can Secure Competent Servants
By Advertising in the
HERALD WANT COLUMNS.

ONE CENT A WORD.

FRATERNITIES.

PALESTINE LODGE No. 72, A. F. & A. M. Regular meeting first and third Monday evenings of every month at 7:30 o'clock. Next meeting Oct. 2, 1st. Work, first degree. W. B. Patton, W. M., Edwin Mooers, secretary.

IONIC LODGE No. 186, A. F. & A. M. Regular meetings second and fourth Monday evenings of every month at 7 o'clock. Next meeting Sept. 25, 8 p. m., work, M. M. degree. S. L. Frazer, W. M., H. W. Cheadle, secretary.

KEYSTONE CHAPTER No. 20, R. A. M. Stated communications second and fourth Wednesday evenings of each month at 8 o'clock. Next meeting Sept. 27, work M. M., P. M. and M. E. M. degrees. Geo. A. Flack, H. P. T. J. Hunter, secretary.

DULUTH COMMANDERY No. 18, K. T. Stated conclave at 7:30 o'clock first Tuesday evenings of every month. W. G. Ten Broek, E. C. Alfred LaRicheux, secretary.

FINANCIAL.

WANTED—DO YOU WANT MONEY ON your own obligation? No other security. Loans made monthly as high as $500. Reliable agents in every town. For particulars send 2 cent stamp or self-addressed stamped envelope to J. L. Waring, Treas., 1305 F street, Washington, D. C.

MONEY LOANED ON DIAMONDS, watches, jewelry, etc., strictly confidential. Unredeemed pledges at cost. The Standard Jewelry and Loan Office, 324 West Superior street.

MONEY TO LOAN IN ANY AMOUNT ON horses, wagons, household furniture, pianos, diamonds, jewelry and all kinds of personal property, on short notice and a lower rate than you can possibly get it elsewhere. Inquire of Wm. Horkan, manager, Duluth Mortgage Loan company, room 420, Chamber of Commerce building, Duluth.

MONEY TO LOAN ON DIAMONDS AND jewelry. G. A. Klein, only licensed pawnbroker in Duluth, 17 West Superior street.

ATTORNEYS.

A. A. HARRIS & SON, ATTORNEYS AT law, 663-664, Torrey building, Duluth, Minn.

MIDWIFE.

PRIVATE HOSPITAL—MRS. L. BALDWIN, Midwife. Full graduate of German college of acouchment. Cupping and vaccinating done. 609 East Third street.

MINING ENGINEERS.

CHARLES F. HOWE. SPECIAL ATTENtion given to the examination and reporting on mineral lands. Iron lands bought and sold. Analyses of all kinds made on short notice. 631 Chamber of Commerce.

SHORTHAND AND TYPEWRITING.

SHORTHAND AND TYPEWRITING, MUSIC, both vocal and instrumental taught by the Sisters of St. Benedict, Monger Terrace.

RENTAL AGENCY.

LIST YOUR ROOMS, FLATS AND HOUSES with Seely's Fire Insurance, Rental and Collection Bureau, 104 Palladio building.

AUCTIONEER.

W. D. GORDON, 324 WEST SUPERIOR ST

M. E. CHAMBERS.
CITY AUCTIONEER.
Address Fond du Lac, Minn.,
has for sale, or rent, for term of years, 100 acres in Fond du Lac village, suitable for hotel, gardening, picnics, fishing, bathing and boating to Duluth, will be rented, or sold, cheap to right parties. There is a fortune in it.

CIVIL ENGINEERS.

RICE & McGILVRAY, CIVIL ENGINEERS and surveyors. 524 Chamber of Commerce.

M. S. & W. H. COOK, SURVEYORS AND civil engineers. 305 West Fourth street.

TRACY R. FAIRCHILD, CIVIL ENgineer and surveyor. Room 715 Palladio.

EMPLOYMENT OFFICE.

THE MOST RESPECTABLE LICENSED office in Duluth, free of charge to all girls also have a full line of hair switches, chains, etc. Mrs. M. C. Seibold, 225 East Superior street.

STOVE REPAIRING.

HEATING STOVES, COOK STOVES AND ranges cleaned and repaired on short notice, castings furnished for any kind of stove made; American Stove Repair Works, 118 East Superior street.

GOLD.

OLD GOLD AND SILVER BOUGHT FOR cash by Hirschy & Reeh, manufacturing jewelers, 105 West Superior street. Rooms 5 and 6, upstairs.

PLATING WORKS.

DULUTH NOVELTY AND PLATING COMpany. Office and factory corner Thirtieth avenue west and Grand avenue. Gold, silver, nickel, bronze and all kinds of plating. Stove trimmings replated. S. B. Owens, manager Duluth, Minn.

FERRY.

TAKE THE LAKE AVENUE AND FIFTH avenue ferry for West Superior. Fare 5 cents.

CLAIRVOYANT.

MRS. ARDENNE, CLAIRVOYANT AND mind reader, gives names in full to all in sitters. Advice in family, love and business affairs. Ladies and gents call 221 Lake avenue north. Office hours, 9 a. m. to 9 p. m.

ARCHITECTS.

ALBERT BRYAN, 510 BURROWS. WARM houses and heavy buildings a specialty.

TRAPHAGEN & FITZPATRICK, ARCHitects. Rooms 911 and 917, Torry building, Duluth, Minn.

DYEING AND CLEANING.

FALL GARMENTS DYED DARK COLOR at Forster & Keeley's, 302 West First street.

The Northwestern Line!

C. ST. P. M. & O. R'Y
THE SHORT LINE TO CHICAGO

And the Pullman Car Line to St. Paul and Minneapolis.

For St. Paul and Minneapolis.	Day Exp. Ex. Sun'y	Night L. Daily
Lv Duluth	10 00 am	11 00 p
Lv West Superior	10 20 am	11 20 p
Ar Spooner	12 45 pm	2 00 a
Ar Stillwater	4 32 pm	7 00 a
Ar St. Paul	5 00 pm	6 50 a
Ar Minneapolis	5 40 pm	7 30 a

For Eau Claire, Chicago and the East.	Day Exp. Ex. Sun'y	Chicag Special Daily
Lv Duluth	10 00 am	4 50 p
Lv West Superior	10 20 am	5 10 p
Ar Eau Claire	4 15 pm	10 15 p
Ar Milwaukee	.....	7 25 a
Ar Chicago	8 00 am	7 45 a

Parlor Cars on day trains.
"Chicago Special" runs through without change of cars for any class of passengers between Duluth and Chicago.
GEO. M. SMITH, General Agent. B. W. SUMMERS, City Ticket Agent 405 West Superior st.

CONTEST DISMISSED

Acting Land Commissioner Bowers Filed His Decision in the Case of R. T. Case vs. W. H. Daniels.

He is Somewhat Sarcastic Saying That the Bulk of the Record is Immaterial Evidence.

Good Faith of the Claimant Declared Not to Have Been Impaired by the Evidence.

The decision of Acting Commissioner Bowers in the case of Rolland T. Case vs. William H. Daniels has been received at the local United States land office. This case is one in which the plaintiff contested the defendant's pre-emption cash entry of lots 3 and 4, section 5, and lots 1 and 12, section 6, township 58 north, range 15 west, and lot 5, section 32, 59 north, range 15 west.

January 23, 1892, Rolland T. Case opened a contest on the grounds that Daniels had failed to establish an actual residence and that his improvements on the land were meager and of little value.

April 8, 1892, the local office was directed to order a hearing. On Nov. 6, 1892, the contest commenced and was concluded Dec. 6, 1892. On June 24, 1893, the local officers decided "that contestant, Case, has failed to establish any of the material allegations in his complaint; that his contest is prosecuted in bad faith and should, therefore, be dismissed."

On Aug. 2, 1893, the contestant filed his appeal, alleging numerous errors in the decision, both as to findings of fact and conclusions of law.

Several sarcastic criticisms as to the evidence go to show that a revision of the rules of evidence and a few of the methods of the courts would be a sweet boon. The acting commissioner states that the records in the case are very voluminous and also that they fail to show with any clearness what the real facts are. "The only thing perfectly manifest," said he, "is the fact that the bulk of the records are made up of immaterial and cumulative evidence." Thirty-eight witnesses were introduced and many of them examined at great length as to whether the claimant had complied with the law as to residence and improvements on the land.

"Two things seem to be well established by the evidence, viz, that the claimant had a shanty on the land and that he had a place of business in Duluth, but the condition of the shanty and its surroundings and the nature of the alleged residence in Duluth are presented in very different aspects by the witnesses. Those of the plaintiff being squarely contradicted by those for the defendant on those points. This condition of things may account for the extraordinary number of witnesses, on the theory that a preponderance in the number of witnesses would produce a preponderance of evidence."

The acting commissioner next refers to the fact that testimony was submitted tending to show that the contest was initiated for purposes of blackmail, and that after the contest was instituted a discontinuance of the contest was offered on condition that a conveyance of two-thirds of the land to other parties be made, it having become valuable ore property. "Upon this testimony" he says, "you found 'that this contest is prosecuted in bad faith, and should, therefore, be dismissed. This was an unnecessary, as well as an erroneous ruling. You had already found that the material allegations were not sustained. That was sufficient to justify your decision. If the contest was speculative or even 'prosecuted in bad faith' in the sense that it was for the purpose of coercing the claimant into a division of the property, the only effect of such proof would be to deprive the contestant of any rights he might otherwise acquire under such a contest. The motive of the contestant in the absence of collusion with the claimant will not authorize the dismissal of the contest, but the same must be determined on the evidence affecting the validity of the entry."

In the case of so much conflicting testimony as to the matter of establishing a residence, special consideration should be given to the opinion of the register and receiver as to the credibility of witnesses. The acting commissioner then reviews the testimony as to the cabin, its furnishings and all those points. The claimant did not claim that he was on the land more than half the time, while others testified as to an acre of ground having been cleared and planted.

"The contestant sought to show that the claimant resided in Duluth from the time he filed his declaratory statement to date of entry. It appears that during that time he was proprietor of the Duluth Steam Dye works, and he does not deny that he was in the city about half the time and that all that time he carried on the works. It appears that the business in which defendant was engaged in the city was one he had long been familiar with and that he adopted that method to earn means for support and to the purchase of the land, but it does not appear that he abandoned the land or absented himself from it more than was compatible with good faith in making the entry. At the time of his declaratory statement the tract in question was a wilderness, and was not materially changed up to the date of his final proof. No roads, settlements or other agencies of civilization by which he could make a living existed in the neighborhood."

"Under the circumstances, the entryman appears to have done all that could have been required of him to remain half the time on the land and to build and equip a habitable shanty and make the other improvements described. His good faith is not impaired and his alleged failure to comply with the law is not shown by a preponderence of evidence. The contest is therefore dismissed."

Swamp Land Decisions.

Swamp land decisions as follows were received from Washington at the local United States land office this morning: Simon H. Duchene vs. State of Minnesota, involving the right to the nw¼ of ne¼ of section 8-63-10; claim of contestant relieved from suspension and claim of state rejected.

Charles A. Rothog vs. State of Minnesota involving the right to the n½ of sw¼, the nw¼ of se¼, and lot 2, section 1, 63-9 homestead entry of contestant relieved from suspension and the claim of the state rejected.

Napoleon Bouton vs. State of Minnesota, involving the right to the sw¼ of the ne¼, se¼ of nw¼, and w½ of se¼ of section 24, 61-14, declaratory statement of plaintiff relieved from suspension and claim of the state rejected.

AMUSEMENTS.

"The Royal Middy."

"The Royal Middy," which the Wilburs sang at the Temple last evening to a large audience, unquestionably struck the chord of popular favor more completely than anything the company has put on. The plot is clever and interesting, the music is tuneful and bright and the costuming was simply gorgeous. The midshipmen in their handsome and gaily colored costumes were especially pleasing to the eye. In addition to these essentials the whole performance moved with a run and dash that was delightful and refreshing.

Miss Kirwin had one of her best roles, at least so far as exhibiting her versatility goes, and right well did she play it, winning frequent and cordial applause. In the midshipman's costume she looked charming; in fact Miss Kirwin is always a pretty figure in boy's costume, and her acting was clever and pleasing. As the queen Miss Mortimer had a somewhat statuesque part and one not suited to her, but her singing as usual was without fault. Clark was the favorite of the evening and his singing was never better. The "Song of Nations" which he led made the hit of the evening and the chorus work in it was superb. Clark's Brazilian costume became him well and his acting was good. Conly's role was one agreeable to him and gave ample opportunity for his vocal powers.

Kohnle as Mungo was immense and his ludicious antics which were allowed full sway tickled everybody. Belle Hamilton, as the swaggering, bullying midshipman, was heartily received and her acting was clever.

This evening "The Merry War" will be put on and tomorrow afternoon "The Bohemian Girl" will be sung.

Election of Officers.

The Chautauqua Circle met last Monday evening in the library of the First M. E. church and the following officers were elected for the year: Watson S. Moore, president; R. R. Briggs, vice-president; Lillian A. Miller, secretary; Mamie Braithwaite, treasurer. Next Monday evening at the same place the work for the year begins and the following persons are assigned as leaders: "Rome and the Making of Modern Europe," Miss Hollister; "Articles in Chautauquan," Miss Miller and Mrs. Fletcher; "Paper on Economics," Charles E. Doll.

Are Getting Pretty Close.

A bad brush fire started yesterday morning in South Superior at Fifty-second street, between the Northern Pacific and Eastern railway tracks and fanned by a stiff breeze soon had considerable headway. A shack at Fifteth street caught fire and was burned to the ground. The fire department was called, but the nearest hydrant was seven blocks away and they were powerless. No one was living in the house. Up to a late hour last night many men were watching the fire and the department kept one man on duty there.

Are Becoming Disgusted.

Superior people are becoming disgusted with the normal school affair. Some weeks ago they voted $65,000 as a bonus and a site in addition for the location in Superior of a state normal school. When sites were asked for the land companies made offers of several, but the regents refused to accept any of them and chose Union square. This is located in a ravine and it will cost the city about $20,000 to grade it up. The regents do not seem disposed to accept any other site.

One of the Superior aldermen says: "I think the regents would be more than glad to refund the $65,000 and locate the school at one of the other competing cities. The offer of sites ought to be made to them and if they could not select one that was satisfactory they should be told to keep the school and give us back our money."

Fell Through a Hatchway.

Michael Noonan, an old resident of Superior, was fatally injured last night by falling through a hatchway of the Livingstone, which was loading flour at the Daisy mill. He was standing by the hatch doing nothing in particular when he suddenly landed twelve feet below, breaking both shoulders and badly bruising and cutting his head.

The injured man was taken to St. Francis' hospital. It was found that his skull was fractured and the doctors gave it as their opinion that he could not live very long.

For all forms of disordered stomach use Bromo-Seltzer. A palatable, prompt cure. 11

Highest of all in Leavening Power.—Latest U. S. Gov't Report.

Royal Baking Powder

ABSOLUTELY PURE

BOSTON FIREMAN SAVED

Rescued on the Shadowy Shore of Spirit Land.

His Friends Summoned to His Dying Bedside—All Hope Abandoned—The Doctors Said He Could not Possibly Live—Then Kickapoo Indian Sagwa Cured—Greatest Triumph on Record.

(From the Boston Globe.)

The strong and positive assertions of the great curative value of Kickapoo Indian Sagwa are easily susceptible of proof.

JOHN C. HARRINGTON.

Wonderful cures right here in New England which have been wrought by this famous medicine of the Red Men—Sagwa—attest to its value.

The following testimonial is the unsolicited indorsement and grateful tribute of an old Boston fireman, Mr. John C. Harrington, now living in Brockton, Mass.

Under date of Oct. 27, 1892, he writes:

"A year ago last Christmas I was taken sick with the grip. A complication of troubles followed which developed Dropsy in its worst form, and for months I was obliged to sitin a chair, day and night, never once lying down in bed. During that long period I had the best medical skill obtainable, and seven doctors attended me at different times, but they could do nothing for me. *I was tapped thirteen times and they took from me in all seventy-eight gallons of water.*

The physicians told my wife that mine was a hopeless case, and told my family to prepare for the worst. My friends and relatives were notified of my condition, that they might take a last farewell.

Among my friends was one who urged me to try Kickapoo Indian Sagwa. I did so and soon after I began taking it there was a marked change for the better; the bloat commenced to leave my bowels and the swelling of my limbs decreased quite rapidly, and in less than a month I was back to my normal size. I have been gaining health and strength ever since.

TODAY I AM A WELL MAN THANKS TO KICKAPOO INDIAN SAGWA.

I think it is the best medicine in existence, and all of my friends think my cure nothing less than a miracle.

I will gladly answer anybody seeking information about this great medicine. J. C. HARRINGTON, 25 Court av., Brockton, Mass."

Kickapoo Indian Sagwa is the grandest remedy of the universe.

The simplicity of its grandeur is the strongest tie that binds it to the confidence of the people.

It is nature's remedy!

Nature provides a cure for every disease of every living creature.

Man in his wisdom can best understand these remedies, and the Indians who have been obliged to depend upon *nature alone* for their curative helps, best understand nature's remedies.

That is why Kickapoo Indian Sagwa is the *safest*, the *best* and the *surest* Liver, Stomach and Blood Renovator—the best remedy for all seasons—the world has ever known.

'Kickapoo Indian Sagwa, *made by the Indians from roots, barks and herbs of their own gathering and curing, is obtainable of any druggist at one dollar per bottle; six bottles for five dollars.*

One of the Viking's Crew.

Oscar Solberg, arrived in Duluth yesterday and is the guest of his sister, Mrs. Hempstead. This morning he called on Sheriff Sharvy, to whom he had a letter of introduction. Mr. Solberg was one of the crew of the Viking that recently crossed the Atlantic to visit the World's fair. He is a big, robust fellow, handsome and good natured, 45 years of age and a sailor every inch of him. For twenty years Mr. Solberg has sailed between Norway and Australia and in his lifetime he has visited about every port of consequence in the world, but notwithstanding his extensive travels this is his first trip to the United States. Mr. Solberg likes the lusty city at the head of the great unsalted sea and will stay here perhaps two or three months. He speaks English very well and is a close and intelligent observer of all he sees.

The True Laxative Principle

Of the plants used in manufacturing the pleasant remedy, Syrup of Figs, has a permanently beneficial effect on the human system, while the cheap vegetable extracts and mineral solutions, usually sold as medicines, are permanently injurious. Being well informed you will use the true remedy only. Manufactured by the California Fig Syrup company.

Night school opens at the Business university Monday evening, Oct. 2.

They Made a Great Hit.

New goods are pouring into the Glass Block store by the car load. Their half price sales during the month of August were a great hit, to clean out all their spring and summer stock converting goods they would have had to carry over until another season into cash, and as Mr. Panton says cash buys goods pretty cheap in the East this year and we own our right that of course means our patrons will buy their right also. We make no brag when we say ours will be the only complete fall and winter stock in the city this year, and from appearances we think the people know that already.

$5,000,000 worth of California fruit was sold East this year. If you want to know where raised, and how to travel cheaply and comfortably address,
CALIFORNIA BUREAU OF INFORMATION,
Room 1138 Guaranty Loan Building,
Minneapolis, Minn.

Night school opens at the Business university Monday evening, Oct. 2.

California's Fruit Crop.

$50,000,000 worth raised this year. Do you want to know where and at what profit the golden orange is raised? Do you want to know where and what profit the unsurpassed California raisin grape is grown or the luscious peach, the loveliest prune in the world, or the magnificent grape? Do you want to know how to travel through that district comfortably and cheaply? If you do, address
CALIFORNIA BUREAU OF INFORMATION,
Room 1138 Guaranty Loan Building,
Minneapolis, Minn.

$4.30 For the Round Trip.

Sept. 25th to 30th inclusive, the St. Paul & Duluth railroad will sell excursion tickets to Minneapolis and St. Paul and return at the above named rate.
F. B. ROSS, Nor Pass. Agt.,
428 Spalding House.

A. WIELAND,
123 WEST SUPERIOR STREET.

Fall Footwear!

It is essential to health to wear good Shoes in the Fall.

LADIES'
Cork Sole Shoes make an easy, comfortable and beautiful Shoe.
We Have Them.

See Our
Heavy Sole Shoes At $2.50, $3.00 and $4.00.

MEN'S
Cork Sole Enameled Leather, Calf Lined, water proof,
$4.00 Per Pair.

Our $3.50
Welt-Sewed Shoes are stylish and easy, and as good as sometimes offered at $4 and $4.50.

A REMINDER! FELT SLIPPERS AND SHOES. WE HAVE THEM.
Reliable Footwear Always at the Lowest Prices.

A. WIELAND.

Struck il Rich.

The St. Cloud Times says: It is reported that Sam Gilman, of this city, who is now at Rat Portage, has sold a two-thirds interest in the Bad mine, near that place, for $19 000. The news cannot be confirmed here, but it is known that options were held on the mine.

The Ophir Mine.

A Sault Ste. Marie dispatch says shat the stamp mill on the Ophir mine in Canada, which is largely owned by Duluth parties, it is expected, will begin operations the first of the coming week. There are now over 200,000 tons of high grade quartz in sight, which by actual mill test at the Houghton school of mines, in Michigan, ran $60 to the ton.

IRISH DAY AT THE FAIR.

Hon. Edward Blake Will Be One of the Leading Speakers.

WORLD'S FAIR GROUNDS, CHICAGO, Sept. 29.—Hon Edward Blake, former leader of the Liberal party in Canada and now representing an Irish constituency in the British house of commons, will arrive in Chicago today. Daniel Corkery and James Sullivan, of Chicago, went to Toronto to escort the eminent statesman and orator to the World's fair city. He will be one of the speakers at the Irish day exercises in festival hall tomorrow.

It is not believed that Congressman Bourke Cockran will be able to come for the occasion. Lord Mayor Shanks, of Dublin, has consented to address his expatriated fellow-countrymen. The other speakers will be his grace Archbishop Feehan, Bishop Hennessy, of Dubuque, Ia., Hon. John E. Fitzgerald, of Boston, Eugene Davis and ex-Congressman John Finerty, of Chicago.

Mayor Harrison has authorized the heads of all the municipal departments, except the police and firemen, to give a holiday to all their Irish-American employes in spite of the opposition led by the city hall employes of German birth and parentage. In the county building the Germans succeeded in preventing a general holiday being granted to the Irishmen, although many of them will take French leave for the whole day.

Has a Strong Force.

MONTEVIDEO, Sept. 29.—It is stated here that President Peixoto, of Brazil, has under his command in Rio Janeiro 5000 well armed troops, all of whom are loyal to him. It is thought that this force is sufficient to prevent landing parties from the rebel warships effecting a lodgement in the city, should an attempt of that nature be made.

Thousands of people are looking California-ward. They want to know where to go to raise fruit and how to travel cheaply and comfortably. For full answer to these questions, address
CALIFORNIA BUREAU OF INFORMATION,
Room 1138 Guaranty Loan Building,
Minneapolis, Minn.

NOTICE IS HEREBY GIVEN THAT AN application has been made to me by Fred Tischer, under the provisions of Chapter 42, General Statutes of 1878, and acts amendatory thereof, for a deed to so much of lots 21 and 26, West Cadwell street, and lot 25 on West Chestnut street, in that part of "Duluth formerly called Portland," as lie within the limits of lots 5 and 8, in block 66, of Portland division of Duluth, in said county according to the recorded plat thereof.

Said application will be heard before me at the court house, in the city of Duluth, in said county, on Saturday the 21st day of October, 1893, at 9:30 o'clock a. m. of that day, at which time and place all persons claiming such portions of said lots, or any right, title or interest in them, are hereby summoned and required to attend, to establish their right to receive a deed for the portions of said lots above described or to make any objection they may have to the granting of said application.

And it is ordered, that notice of such application and hearing be given to all parties in interest by the publication hereof in The Duluth Evening Herald, once in each week for three successive weeks before said day of hearing.

Duluth, Minn., Sept. 26th, 1893.
O. P. STEARNS,
First Judge of District Court,
St. Louis County, Minn.
FRANCIS W. SULLIVAN,
Applicant's Attorney.
S 29 O 6-13

How to Buy Groceries

Take salt for example. What do you ask your grocer for—just plain salt, and take what he gives you? Do you ever stop to think that there is as much difference in the quality of salt as there is in butter? It's so, and the good salt is more economical than the poor because it goes farther. The way to get the best is to ask for Diamond Crystal Salt. It's clear salt—without anything else—no impurities; no adulterations—nothing but salt. At all grocers. Prepared by
Diamond Crystal Salt Co., St. Clair, Mich.

NOTICE IS HEREBY GIVEN THAT AN application has been made to me by Mary E. Harris and Mary P. Harris, under the provisions of Chapter 42, General Statutes of 1878, and acts amendatory thereof, for a deed of so much of lots 48, 50, 52, 54, 56 and 58, on West McAdams street, and lot 43, on West Austin street, in "Duluth formerly called Portland," in St. Louis county, Minnesota, as lie within the limits of block 151 of Portland division of Duluth, in said county, according to the recorded plat thereof.

Said application will be heard before me at the court house, in the city of Duluth, in said county, on Saturday, the 21st day of October, 1893, at 9:30 o'clock a. m. of that day, at which time and place all persons claiming such portion of said lots, or any right, title or interest in them, are hereby summoned and required to attend to establish their right to receive a deed for the portions of said lots above described, or to make any objection they may have to the granting of said application.

And it is ordered that notice of such application and hearing be given to all parties in interest by the publication hereof in The Duluth Evening Herald once in each week for three successive weeks before said day of hearing.

Duluth, Minn., September 26th, 1893.
O. P. STEARNS,
First Judge of District Court, St. Louis County, Minn.
FRANCIS W. SULLIVAN,
Attorney for Applicant.
Sept 29, Oct 6-13

NOTICE IS HEREBY GIVEN THAT AN application has been made to me by Per E. Okerlund, under the provisions of Chapter 42, General Statutes of 1878, and acts amendatory thereof, for a deed to so much of lots 57 and 61, on West Perry street, and lots 52 and 54, on West Clifton street, in that part of "Duluth formerly called Portland" as lie within the limits of lot 13, in block 110, of Portland division of Duluth, in said St. Louis county, according to the recorded plat thereof.

Said application will be heard before me at the court house, in the city of Duluth, in said county, on Saturday, the 21st day of October, 1893, at 9:30 o'clock a. m. of that day, at which time and place all persons claiming such portions of said lots, or any right, title or interest in them, are hereby summoned and required to attend, to establish their right to receive a deed to the portions of said lots above described, or to make any objection they may have to the granting of said application.

And it is ordered that notice of such application and hearing be given to all parties in interest by the publication hereof in The Duluth Evening Herald once in each week for three successive weeks before said day of hearing.

Duluth, Minn., September 26th, 1893.
O. P. STEARNS,
First Judge of District Court, St. Louis County, Minn.
FRANCIS W. SULLIVAN,
Attorney for Applicant.
Sept 29, Oct 6-13

MORTGAGE FORECLOSURE SALE—

Default having been made in the payment of the sum of seven hundred and eighty-four 17-100 dollars, which is claimed to be due and is due at the date of this notice upon a certain mortgage, duly executed and delivered by Frank J. Evans and Charles C. Warfield, mortgagors, to the Northwestern Loan and Investment company, mortgagee, bearing date the 14th day of February, 1890, and with a power of sale therein contained, duly recorded in the office of the register of deeds in and for the county of St. Louis and state of Minnesota, on the 21st day of February, 1890, at 4 o'clock p. m., in book 38 of mortgages on page 291, which said mortgage, together with the debt secured thereby, was duly assigned by said Northwestern Loan and Investment company, mortgagee, to People's Savings Bank of Duluth, by written assignment acknowledged and delivered the 13th day of October, 1890, and recorded in the office of said register of deeds, on the 17th day of August, 1891, at 4 o'clock p. m., in book 74 of mortgages on page 508, and no action or proceeding having been instituted, at law or otherwise, to recover the debt secured by said mortgage, or any part thereof.

Now, therefore, notice is hereby given that by virtue of the power of sale contained in said mortgage, and pursuant to the statute in such case made and provided, the said mortgage will be foreclosed by a sale of the premises described in and conveyed by said mortgage, viz: Lot six (6), in block twenty-eight (28), in the plat of West Duluth, First division, according to the recorded plat thereof in St. Louis county and state of Minnesota, the same being in S. Louis county and state of Minnesota, with the hereditaments and appurtenances; which sale will be made by the sheriff of said St. Louis county, at the front door of the court house, in the city of Duluth in said county and state, on the 21st day of October, 1893, at 10 o'clock a. m., of that day, at public vendue, to the highest bidder for cash, to pay said debt of seven hundred eighty-four and 17-100 dollars and interest, and the taxes, if any, on said premises, and seventy-five dollars, attorney's fees, as stipulated in and by said mortgage in case of foreclosure, and the disbursements allowed by law; subject to redemption at any time within one year from the day of sale, as provided by law.

Dated September 8th, A. D. 1893.
PEOPLE'S SAVINGS BANK OF DULUTH,
Assignee of Mortgagee.
JAQUES & HUDSON,
Attorneys for Assignee.
Sept 8-15-22-29 Oct 6-13

SHERIFF'S EXECUTION SALE—

Under and by virtue of an execution issued out of and under the seal of the district court of the state of Minnesota, in and for the Eleventh judicial district, and county of St. Louis, on the 5th day of September, 1893, upon a judgment rendered and docketed in said court and county in an action therein, wherein M. L. Gray was plaintiff and Alexander La Vaque, defendant, in favor of said plaintiff and against said defendant for the sum of one hundred sixty-three and 10-100 ($163.10) dollars, which said execution has to me, as sheriff of said St. Louis county, been duly directed and delivered, I have levied upon and will sell at public auction, to the highest cash bidder, at the front door of the court house in the city of Duluth, in said county of St. Louis, on Monday, the 23d day of October, 1893, at ten o'clock in the forenoon of that day, all the right, title and interest that the above named judgment debtor, had in and to the real estate hereinafter described on the 5th day of September, 1893, that being the date of the rendition of said judgment, the description of the property being as follows, to-wit:

The north one-half of the northeast one-fourth (n½ of ne¼) of section twenty-eight (28), township sixty-four (64), north of range sixteen (16) west, all in St. Louis county, Minnesota.

Dated Duluth, Minn., September 7th, 1893.
PAUL SHARVY,
Sheriff St. Louis County, Minn.
By WM. J. BYRNES,
Deputy.
ALFORD & HENT,
Attorney for Judgment Creditor.
Sept 8-15-22-29-Oct-6-13-20

MORTGAGE FORECLOSURE.

Default having been made in the payment of the sum of fourteen hundred and fifty-six dollars and ten cents, which is claimed to be due and is due at the date of this notice upon a certain mortgage duly executed and delivered by Sarah H. Dunlop, mortgagor, to Charles A. Long, mortgagee, bearing date the 22nd day of June, 1892, with a power of sale therein contained, duly recorded in the office of the register of deeds in and for the county of St. Louis and state of Minnesota, on the 6th day of August, 1892, at 10 o'clock a. m., in book 92 of mortgages on page 163; which said mortgage, together with the debt secured thereby, was duly assigned by said Charles A. Long, the mortgagee, to Duluth Loan, Deposit and Trust Company, by written assignment dated the 9th day of August, 1892, and recorded in the office of said register of deeds on the 10th day of August, 1892, at 8 o'clock a. m., in book 83 of mortgages on page 182, which said mortgage together with the debt secured thereby was duly assigned by said Duluth Loan, Deposit and Trust Company, the assignee and holder thereof, to A. Biermann, state auditor, by written assignment dated the 2nd day of December, 1892, and recorded on the 5th day of December, 1892, at 8 o'clock a. m. in book 55, of mortgages, on page 245, which said mortgage, together with said debt, secured thereby was duly assigned by said A. Biermann, state auditor, the assignee and holder thereof, to Duluth Loan, Deposit and Trust Company by written assignment dated the 12th day of September, 1893, and recorded on the 14th day of September, 1893, at 8:30 o'clock a. m. in book 97 of mortgages on page 515, and no action or proceeding having been instituted at law or otherwise to recover the debt secured by said mortgage or any part thereof.

Now, therefore, notice is hereby given, that by virtue of the power of sale contained in said mortgage, and pursuant to the statute in such case made and provided, the said mortgage will be foreclosed by a sale of the premises described in and conveyed by said mortgage, viz.: Lots eleven (11) and twelve (12) in block "C," London addition to Duluth, according to the recorded plat thereof, in the office of the register of deeds, for said St. Louis county, said premises being situated in St. Louis county and state of Minnesota, with the hereditaments and appurtenances; which sale will be made by the sheriff of said St. Louis county, at the front door of the court house, in the city of Duluth, in said county and state, on the 28th day of October, 1893, at 10 o'clock a. m. of that day, at public vendue, to the highest bidder for cash, to pay said debt of fourteen hundred and fifty-six and 10-100 dollars, and interest, and fifty dollars, attorneys' fees, as stipulated in and by said mortgage in case of foreclosure, and the disbursements allowed by law; subject to redemption at any time within one year from the day of sale, as provided by law.

Dated Sept. 14th, A. D. 1893.
DULUTH LOAN, DEPOSIT AND TRUST COMPANY,
Assignee of Mortgagee.
By F. J. PILFORD,
Vice President.
S. T. & WM. HARRISON,
Attorneys for Assignee of Mortgagee,
Rooms No. 609-11 Torrey Bld., Duluth, Minn.
Sept. 15-22-29, Oct. 6-13-20.

STATE OF MINNESOTA, } ss.
COUNTY OF ST. LOUIS. }
District court, Eleventh Judicial District.

William E. Dorwin, Eli W. Stone, James T. Stone, James A. Bassett, Miles L. Carroll and G. Clinton Ward,
Plaintiffs,
vs.
Lowmore Iron Company, Thomas C. Himebaugh, Lillian M. Himebaugh, Cassius C. Merritt, Eliza M. Merritt, Eugene T. Merritt, Anna Merritt, Thomas A. Merritt, Annie S. Merritt, Roswell H. Palmer, Jennie Palmer, William J. Martz, Alfred Merritt, Jane A. Merritt, Mary V. Long and James H. Long, Annie Martz,
Defendants.

The state of Minnesota, to the above named defendants:

You are hereby summoned and required to answer the complaint of the plaintiffs in the above entitled action, which is filed in the office of the clerk of the district court of the Eleventh judicial district, in and for the county of St. Louis and state of Minnesota, and to serve a copy of your answer to the said complaint on the subscribers, at their office in the city of Duluth, in said county, within 20 days after the service of this summons upon you, exclusive of the day of such service; and if you fail to answer the said complaint within the time aforesaid, the plaintiffs in this action will apply to the court for the relief demanded in the complaint. Notice is hereby given that said action is for the foreclosure of a mechanics' lien.

Dated August 28th, 1893.
DRAPER, DAVIS & HOLLISTER,
Plaintiffs' Attorneys,
Duluth, Minn.,
412 First National Bank building.
Sept 15-22-29, Oct 6-13-20

MORTGAGE FORECLOSURE SALE.

Default having been made in the payment of the sum of seven hundred eighty-four and 50-100 dollars, which is claimed to be due and is due at the date of this notice, upon a certain mortgage, duly executed and delivered by John C. Van Norman, mortgagor, to the Northwestern Loan and Investment company, mortgagee, bearing date the 12th day of February 1890, and with a power of sale therein contained, duly recorded in the office of the register of deeds in and for the county of St. Louis and state of Minnesota, on the 6th day of March, 1890, at o'clock a. m., in book 44 of mortgages on page 425, which said mortgage, together with the debt secured thereby, was duly assigned by said Northwestern Loan and Investment company, mortgagee, to People's Savings Bank of Duluth, by written assignment acknowledged and delivered the 13th day of October, 1890, and recorded in the office of said register of deeds on the 17th day of August, 1891, at 4 o'clock p. m., in book 74 of mortgages on page 511; and no action or proceeding having been instituted, at law or otherwise, to recover the debt secured by said mortgage or any part thereof;

Now therefore, notice is hereby given, that by virtue of the power of sale contained in said mortgage, and pursuant to the statute in such case made and provided, the said mortgage will be foreclosed by a sale of the premises described in and conveyed by said mortgage, viz: Lot eight (8) in block twenty (20), West Duluth, First division, according to the recorded plat thereof in the register of deeds' office in St. Louis county and state of Minnesota, with the hereditaments and appurtenances; which sale will be made by the sheriff of said St. Louis county, at the front door of the court house in the city of Duluth, in said county and state, on the 21st day of October, 1893, at 10 o'clock a. m. of that day, at public vendue, to the highest bidder for cash, to pay said debt of seven hundred eighty-four and 50-100 dollars and interest, and the taxes, if any, on said premises, and seventy-five dollars, attorneys' fees, as stipulated in and by said mortgage in case of foreclosure, and the disbursements allowed by law; subject to redemption at any time within one year from the day of sale, as provided by law.

Dated September 8th, A. D. 1893.
PEOPLE'S SAVINGS BANK OF DULUTH,
Assignee of Mortgagee.
JAQUES & HUDSON,
Attorneys for Assignee.
Sept-8-15-22-29-Oct-6-13

MORTGAGE FORECLOSURE SALE.—

Default having been made in the payment of the sum of three hundred forty-one and 28-100 ($341.28) dollars, which is claimed to be due and is due at the date of this notice, as interest upon a certain mortgage duly executed and delivered by Andrew P. Dodge and Mary Dodge, his wife, mortgagors, to David C. Robert, mortgagee, bearing date the sixteenth day of August, 1892, and with a power of sale therein contained, duly recorded in the office of the register of deeds in and for the county of St. Louis and state of Minnesota, on the 28th day of September, 1892, at 9:40 o'clock a. m., in book 113 of mortgages, on page 8, and no action or proceeding having been instituted, at law or otherwise, to recover the debt secured by said mortgage, or any part thereof;

Now, therefore, notice is hereby given, that by virtue of the power of sale contained in said mortgage and pursuant to the statute in such case made and provided, the said mortgage will be foreclosed by a sale of the premises described in and conveyed by said mortgage, viz.: The south half of the southeast quarter of section nine, township forty-nine, north of range fifteen west, being eighty acres, more or less, according to the government survey thereof, (the s½ of se¼ of sec 9, T. 49, N of R 15 W, 80 a), in St. Louis county and state of Minnesota, with the hereditaments and appurtenances; which sale will be made by the sheriff of said St. Louis County, at the front door of the court house, in the city of Duluth, in said county and state, on the 28th day of October, 1893, at 10 o'clock a. m. of that day, at public vendue to the highest bidder for cash, to pay said debt of three hundred forty-one and 28-100 dollars, and interest, and seventy-five dollars attorney's fees, as stipulated in and by said said mortgage in case of foreclosure, and the disbursements allowed by law, subject to redemption at any time within one year from the day of sale, as provided by law.

Dated September 13, A. D. 1893.
DAVID C. ROBERT,
Mortgagee.
S. T. & WM. HARRISON,
Attorneys for Mortgagee,
Rooms 609-611 Torrey building,
Duluth, Minnesota.
Sep-15-22-29-Oc-6-13-20.

MORTGAGE SALE—

Whereas default has been made in the conditions of a certain mortgage duly executed and delivered by Benjamin A. Fenstad and Serine Fenstad, his wife, mortgagors, to William E. Lucas, mortgagee, bearing date the first day of October, A. D., 1891, and with a power of sale therein contained, duly recorded in the office of the register of deeds in and for the county of St. Louis and state of Minnesota on the 16th day of October, A. D. 1891, at ten o'clock and 30 minutes a. m., in book 54 of mortgages on page 48;

And whereas said mortgage and the principal note and coupons thereby secured were thereafter duly assigned and transferred for a valuable consideration, by the said William E. Lucas to Otho Nowland, treasurer, by an instrument of assignment dated October 17, 1891, and duly recorded in the office of the register of deeds for said St. Louis county, on the 19th day of October, A. D., 1891, at eight o'clock and twenty-five minutes a. m., in book 74 of mortgages on page 605; and thereafter again duly assigned and transferred, for a valuable consideration, by the said Otho Nowland, treasurer to John T. Pennypacker, by an instrument of assignment dated May 23, 1892, and duly recorded in the office of the register of deeds for said St. Louis county, on May 26th, 1892, at 4 o'clock p. m., in book 97, of mortgages, on page 174;

And whereas said mortgage, and the principal note thereby secured, contain provisions that if any default be made in the payment of any installment of interest thereon, and if such default shall continue for a period of thirty days, then and in any such case the said mortgagee or his assigns, may elect, without notice, that the principal sum thereby secured, together with all accrued interest thereon, shall be immediately due and payable, and may enforce payment thereof by foreclosure or other legal measures;

And whereas default was made in the payment of the semi-annual installment of interest upon said note and mortgage, due July 1st, 1893, amounting to the sum of forty-eight dollars, the payment of which was secured by said mortgage, and such default has continued for a period of more than thirty days after the same became payable, by reason whereof the undersigned, assignee and legal holder of said note and mortgage, has elected to exercise said option and has heretofore declared, and does hereby declare, the whole principal sum secured by said note and mortgage, with all accrued interest thereon, to be now due and payable;

And whereas there is therefore claimed to be due, and there is actually due upon said mortgage debt, at the date of this notice, the sum of one thousand two hundred sixty-two and 48-100 ($1262.48) dollars, principal and interest and seventy-five dollars attorney's fees, stipulated for in said mortgage in case of foreclosure thereof;

And whereas no action or proceeding at law or otherwise has been instituted to recover the debt secured by said mortgage, or any part thereof;

Now, therefore, notice is hereby given, that by virtue of the power of sale contained in said mortgage, which has become operative by reason of the default above mentioned, and pursuant to the statute in such case made and provided, the said mortgage will be foreclosed by sale of the premises described in and covered by said mortgage viz: All that tract or parcel of land in the county of St. Louis, and state of Minnesota described as follows to-wit: All of lot numbered five (5), in block numbered one hundred eleven (b. 111), Portland Division of Duluth, according to the recorded plat thereof on file of record in the office of the register of deeds in and for the said St. Louis county; which said premises, will be sold at public auction, to the highest bidder for cash, to pay said debt and interest and the taxes (if any) on said premises and seventy-five dollars attorney's fee, as stipulated in and by said mortgage in case of foreclosure, and the disbursements allowed by law; which sale will be made by the sheriff of said St. Louis County, at the front door of the court house, in the city of Duluth, in said county and state, on the seventh day of October, A. D. 1893 at 10 o'clock a.m. of that day, subject to redemption at any time within one year from day of sale, as provided by law.

Dated August 22, A. D. 1893.
JOHN T. PENNYPACKER,
Assignee of Mortgage.
FRANCIS W. SULLIVAN,
Attorney for assignee.
Aug. 25, Sept 1-8-15-22-29.

MORTGAGE SALE—

Whereas default has been made in the conditions of a certain mortgage duly executed and delivered by Charles H. Eldridge and Grace B. Eldridge, his wife, mortgagors, of St. Louis county, Minnesota, to the Union Building and Loan Association, of St. Louis county, Minnesota, mortgagee, bearing date the 23rd day of June, 1892, and duly recorded in the office of the register of deeds in and for the county of St. Louis, and state of Minnesota, on the 2nd day of July, A. D. 1892, at 4 o'clock p. m. in book 60 of mortgages, on page 165.

And Whereas default has been made in the payment of the dues on stock and the interest and premium on the indebtedness secured by said mortgage, for more than the space of four (4) months after the same has become due.

And whereas the mortgage contains a provision that in case of default in the payment of the monthly interest or premium or dues on stock, or any part thereof, for the space of four (4) months after the same shall become due, then the whole principal debt shall become due and the mortgagee shall have authority and power to sell the mortgaged premises at public auction agreeably to the statutes in such case made and provided.

And whereas said mortgagee has elected to declare the whole debt due, because of said default in the payment of said interest and premium and due on stock.

And whereas there is claimed to be due and is due at the date of the first publication of this notice on the debt secured by said mortgage, the sum of five hundred and twenty-six and 75-100 ($526.75) dollars, and no action or proceeding at law or otherwise having been instituted to recover the debt secured by said mortgage or any part thereof;

Now therefore notice is hereby given that by virtue of the power of sale contained in said mortgage and pursuant to the statutes in such case made and provided the said mortgage will be foreclosed by a sale of the premises described in and conveyed by said mortgage, viz.: Lot number one hundred and eighty-one (181) of block number one hundred and one (101) of Duluth Proper, Third division, according to the recorded plat thereof in the register of deed's office for St. Louis county, Minnesota, said lands being located in

Phillips & Co

218 West Superior Street.

Fall Styles.

Men's Shoes now on sale. See what we are showing at the following prices:

$3

Our line of Men's Shoes at the above price made of calf and dongola with cork soles, Bluchers or Piccadilly last, or the new square toe never have been shown anywhere for less than $4.

$4

Never before has any one shown such a varied line of styles and shapes at the above price. We have determined to make this one of our most popular sellers. We guarantee to save you one dollar a pair on these goods.

Phillips & Co

CITY BRIEFS.

Cullem, dentist, 702 Palladio.

Smoke Endion cigar. W. A. Foote & Co.

"Use the best" Duluth imperial flour.

McMillen & Tenbusch, architects; King block.

Smoke Robert Burns cigar. Sold by Albert Hauslaib, First Nat'l bank bldg

Choice warm rooms at reduced rates to permanent roomers. Hotel Brunswick (opposite Spalding.)

The bank clearings for today were $263,063.68.

The county commissioners are in session this afternoon hearing the petition for the formation of a school district in 57-18.

All notices of trial must be filed tomorrow in order to get cases on the October calendar of the United States circuit court. Clerk Oscar B. Hillis will be here tomorrow to make up the calendar.

The young people of Lester Park will give a "Deestrick Skule" entertainment this evening at the Lester Park Methodist church.

A reception to Rev. and Mrs. F. C. Southworth is to be given tonight at the residence of Judge and Mrs. Stearns.

The Court Filings.

The following filings were made in Clerk Sinclair's office today:

Elston & Britts against Wolf & King, affidavits for garnishment of Iron Exchange bank and Duluth, Missabe & Northern Railroad company.

Northwestern Fuel company against D. R. Curtin et al, report of sheriff's sale of personal property to satisfy judgment of $109.

In the matter of the assignment of the Minnesota Blast Furnace company, release of claim of Duluth, South Shore & Atlantic Railroad company, $4,739.57.

Becker Svendsen against Coulombe and same against Magloin LaChance, executions returned unsatisfied.

$100 Reward, $100.

The reader of this paper will be pleased to learn that there is at least one dreaded disease that science has been able to cure in all its stages, and that is catarrh. Hall's Catarrh Cure is the only positive catarrh cure known to the medical fraternity. Catarrh being a constitutional disease, requires a constitutional treatment. Hall's Catarrh Cure is taken internally, acting directly on the blood and mucous surfaces of the system, thereby destroying the foundation of the disease, and giving the patient strength by building up the constitution and assisting nature in doing its work. The proprietors have so much faith in its curative powers, that they offer $100 dollars for any case that it fails to cure. Send for list of testimonials.

Address, F. J. CHENEY & CO., Toledo, O.
Sold by druggists, 75c.

Waste of Disease.

Dr. Speer & Co. can cure you.

THE DISTRICT COURT

The Criminal Calendar is Rapidly Being Cleared up and Will Soon be Disposed of.

It Took the Jury But Ten Minutes Yesterday to Find Henry Baulson Not Guilty.

Several Prisoners Had Changed Their Pleas and Pleaded Guilty—Andrew Wilson's Fate in the Balance.

The criminal calendar in district court is being rapidly cleared up. It took the jury in Henry Baulson's case only ten minutes to decide that he was not guilty of the alleged assault on Mrs. Louisa Loma and Henry went on his way rejoicing.

Several prisoners withdrew their former pleas of not guilty to the charges in the indictment and by consent of the county attorney pleaded guilty in a lesser degree, as follows: John Carney, petty larceny; John Traynor, assault in third degree; John Sirokoski, grand larceny in second degree. Frank Cox, indicted for unlawfully selling oleomargarine, was not present in court this morning, but his attorney entered a plea of not guilty for him.

The trial of Andrew Wilson for stealing a trunk and some clothing at the time of the Virginia fire was concluded last evening but Judge Lewis did not charge the jury until this morning. At 2 o'clock the jury was still out. John Johnson who was indicted at the same time for the same crime, was discharged on motion of the district attorney as the evidence shown on the Wilson trial would not be sufficient to secure a conviction.

Thomas Tolevitie, Valentine Ylenan and Kuska Kespnen, charged with breaking into a house at Tower and stealing a trunk owned by Thomas Kibby containing $42, demanded separate trials. Kespnen's case was taken up first. Marshal James Beatty first testified to the arrest and then the complaining witness told of the loss of his property, which was recovered, by the way. The case will be concluded this afternoon.

In Judge Ensign's division the case of Christie against Henneberry occupied the time this morning and was given to the jury after noon.

Frederick W. Paine against Josiah B. Scovell is the next case to come up. Mr. Paine sues as assignee of the claim of A. V. Kelly & Co. for $1878.25, balance claimed on contract for construction of a $12,000 building on lots 114 and 116, block 23, Third division of Duluth.

FOOTBALL MATCH.

A Great Contest is Assured for Tomorrow Afternoon at Woodland.

Tomorrow afternoon the High school and ex-collegiate teams will have a football match, playing the Rugby game. Both teams have practiced more or less this week and a good game is assured. The attendance will be large, as there is a great deal of interest manifested over the game. The ex-collegiate team has been changed somewhat since it was first brought together and announced. The following is the personnel:

EX-COLLEGIATES.		HIGH SCHOOL.
Totman	Left End	Kent
Sexias	Left Tackle	Gilkey
Thurman	Left Guard	Wirth
Rustgard	Center	Sutherland
McCormack	Right Guard	Peyton
McKeon	Right Tackle	Bailey
Dickerman	Right End	Bull
Burbank	Half Backs	Costello
Edson	Half Backs	Meinhardt
Cochran	Quarter Back	Watrous
Towne	Full Back	Meining

The game will be called at 3:30 o'clock. Ladies will be admitted for 10 cents.

The Municipal Court.

One charge of drunkness, one of vagrancy and one of disorderly conduct were all the cases in municipal court this morning, requiring attention from Judge Powell. The first, Alex Martin, pleaded guilty and received a suspension of sentence. The second, Edward Brown pleaded not guilty and will stand trial Saturday morning. The third, John Goyla, pleaded guilty and in default of $5 and costs was committed to the county jail for five days.

New Rector to be There.

Mrs. Mary Sargent will give a reception and tea on Tuesday afternoon from 3 to 5 o'clock at her home in Lakeside for the Episcopal church society. Rev. W. M. Ryan, the new rector and wife, will be present and meet the members of the congregation.

The Weather.

DULUTH, Sept. 29, 1893.

The following variations in temperature were recorded at Pioneer Fuel Company's office, 220 West Superior street, today and corresponding date last year.

	1893	1892		1893	1892
12 m.	50	59	7 a. m.	40	51
3 p. m.	50	67	9 a. m.	42	53
6 p. m.	44	66	12 m.	52	69
10 p. m.	41	55			

	1893	1892
Maximum	53	69
Minimum	40	51
Daily range	13	18

Mrs. Dinwoodie's Music Room.

313 Sixth avenue east. Teaches Mason's Technic, used by Mathews, Sherwood and Liebling. Office hours Saturday and daily after 4:30 p. m. Social calls Wednesday evening.

Sherman Law Repealed.

Read Dr. Speer & Co.'s ad. on page 2.

DR. PRICE'S Cream Baking Powder.

The only Pure Cream of Tartar Powder.—No Ammonia; No Alum.
Used in Millions of Homes—40 Years the Standard

THE CARROLL BURNED.

James McGee's Tug Caught Fire Last Evening and Was Badly Damaged.

The tug Maggie Carroll, owned by James McGee, burned to the water's edge at the old lighthouse dock, Superior entry, at 11:30 last night. Capt. McGee is contracting for sand to the Northwestern Adamant company. When the wind is unfavorable his tug and scows lay up at the entry. Last night he and his fireman went to bed on one of the sand scows early. They were awakened by cries of fire and found the Carroll in flames. The tug Record saw the blaze but reached the burning boat too late to save much. After the flames were subdued so that men could get near the tug holes were punched in her hull and she was sunk to extinguish the fire. Capt. McGee says the Carroll was worth $3500. She is practically a total loss and was insured for $2000.

The Centurion Coming.

The Centurion, the biggest boat on the lakes and the 100th vessel built by Wheeler, of Bay City, will arrive for flour this afternoon. She is the boat that had so much trouble getting into the Chicago river a few days ago, where she loaded 149,000 bushels of corn. The Centurion will load here for the Western Transit company. She has been out of the shipyards only about two weeks.

Marine Notes.

Barge 103 went to the Allouez ore docks yesterday to clean out the pockets, as they do not intend to ship anything more this fall. She was at the Missabe dock this morning finishing out her cargo.

The new fog horn on Wisconsin point blew its first blast yesterday morning at 10 o'clock. It makes as much noise as any of them.

The whaleback steamer E. B. Bartlett came into port yesterday morning and was immediately attached by Sheriff Sharvy. He will not interfere with her traffic, appointing one of the men on the boat as deputy in accordance with an arrangement between the barge company and Manager Underwood. Alex McDougall and A. D. Thomson gave bonds for the Bartlett.

"If the Record has 'some late work contracts this fall,' as stated in the morning paper," said Capt. Inman, "I don't know of it. Like all my tugs, she is bound to stay in the field so long as there is work to do. The Record is a great ice breaker and will do her usual good work in that line this year. But that work is never under contract. We charge by the hour for towing when there is ice to go through. Yes, the Record is to have a new rudder, and she's entitled to one, for she's been a good boat."

The Newago sprung a leak down the lake during the recent gale and has come into port to go into dry dock. They are figuring on putting her and the Minneapolis in dock at the same time.

The Cadorus got out of dry dock last evening and the John M. Nicol this morning. The latter only had a loose wheel to fix.

Port of Duluth.

ARRIVED.

Prop Colgate Hoyt, Lake Erie; coal.
Barge 115, light.
Barge 102, light.
Prop Jas. Fiske, Jr., Buffalo; merchandise.
Prop Tower, Lake Erie; coal.
Prop Newago, light for repairs.
Prop Livingstone, light for flour.
Prop City of Duluth, Chicago; passengers and merchandise.
Prop Servia, Lake Erie; coal.
Schr Moravia, Lake Erie; coal.

DEPARTED.

Prop Olympia, Fairport; ore.
Prop Japan, Buffalo; passengers and merchandise.
Prop North Star, Buffalo; flour.
Prop City of Glasgow, Buffalo; wheat.
Schr Paisley, Buffalo; wheat.
Schr Dundee, Buffalo; wheat.
Schr George, Tonawanda; lumber.
Prop Spokane, light for ore.
Prop Josco, Fairport; ore.
Prop Portage, Buffalo; flour.

The Sault Passages.

SAULT STE. MARIE, Mich., Sept. 29.—[Special to The Herald.]—Up: Eddy, 8 p. m.; Australia, Marina, 10. Down: Morley, 6:30 p. m.; Burlington, 8 p. m.; Tempest No. 2, Richards, Ralston, Whitney, 1 a. m.; Mahoning, 2; Wawatam, Tilley, Merritt, 4; Frontenac, 5; Colgate, 137, 6; 129, Griffin, 8; 131, 132, 9.

Ocean Steamships.

London—Passed the Lizard: Edam, New York for Rotterdam; Obdam, New York for Rotterdam.

Bremen—Arrived: Lahn, New York.

Gibraltar—Arrived: Kron Prinz Freidrich Wilhelm, New York, and proceeded for Genoa.

New York—Arrived: Aller, Bremen.

London—Passed Kinsale: Britannic, New York for Liverpool.

New York—Arrived: Gothia, Hamburg.

London—Passed Browhead: Etruria, New York for Liverpool.

New York—Arrived: Thingvalla, Stettet.

HE OPERATED IN DULUTH.

One of the Insurance Swindlers Under Indictment at Chicago.

CHICAGO, Sept. 29.—The action of the grand jury yesterday in indicting F. W. Smith, the convicted Cronin jury briber, now under sentence, and Otto Jirsa, for arson, was followed up today by the return of indictments for conspiracy to defraud insurance companies against the following persons:

D. Brown, O. C. Churchill, Paul Lonemeyer, Robert McKinicht, G.W. McKee, David Rosenblath, Charles Kinsman, Henry Schenck, and insurance adjusters A. S. Peck and Clarence H. Rowe.

McKee is accused of having caused four of the fires by which the insurance companies were swindled. He is said to have figured as a "firebug" and insurance swindler at Duluth, Louisville, Indianapolis and Chicago.

Jury Briber Smith.

CHICAGO, Sept. 29.—F. W. Smith, indicted for arson and under sentence for jury bribing, was brought before Judge McConnell on habeas corpus proceedings this morning. The petition was filed with the intention of releasing Smith from the effect of a sentence for complicity in the Cronin jury bribing. Judge McConnell continued the hearing until next Friday.

Michigan Peaches.

For reliable fresh Michigan peaches direct from the orchard go to Eppling's.

For Saturday Marketing

You will want some choice fresh Michigan peaches, Tokay, Delaware and Concord grapes, and all seasonable fruits and vegetables, and the choicest groceries; you can obtain the best selection at Eppling's.

LIBERAL DISCOUNTS WHEN ORDERS ARE ACCOMPANIED CASH
PIONEER FUEL CO.
COAL
NONE BETTER

Herald Building, 220 West Superior St.

FORECAST FOR

FRIDAY, Sept. 29.—Fair; followed by rain tonight or tomorrow.

PERSONAL.

J. Swatosch, of Vienna, Austria, is at the Spalding.

E. B. Ober, of St. Paul, assistant general freight agent of the Omaha road, is in the city.

E. Richardson, of Saginaw, Mich., is in the city.

O. H. Hewitt returned today from North Dakota.

Mr. and Mrs. F. S. Wardwell have returned from the World's fair.

Mrs. W. W. Spalding will go to Chicago this evening.

C. G. Fox will leave tonight for the World's fair.

Mrs. C. B. Young went to Hudson yesterday to make a short visit.

J. L. Washburn will go to Chicago this evening.

Col. Webster Eaton, of Lincoln, Neb., formerly of Duluth, and W. C. Holden, of the same city, are here today.

Hon. C. A. Gilman, of St. Cloud, is in the city.

W. J. Olcott, of Bessemer, Mich., came down from the range last evening, where he has been making some examinations of different properties.

Mrs. C. H. Greene has returned to Buffalo after a fortnight's visit with her sons, F. M. and Robert E. Greene.

Rufus Robinson, of St. Paul, is in the city.

Charles Clarke, a scenic artist of St. Paul, is in the city.

Dr. Wright leaves this evening for Chicago.

J. R. Myers will go to the World's fair this afternoon.

W. H. Squires will leave for Chicago this evening.

W. C. White left this afternoon for Deerwood where he will join Mrs. White and they will go to Chicago, where they will be the guests of Mrs. White's father, Mr. Durand.

Mr. and Mrs. C. Adams, of Deerwood, well known in Duluth, are to spend the coming winter travelling in Africa.

Phil H. Noel, traveling passenger agent of the Wisconsin Central, and W. Jagoe, traveling passenger agent of the West Shore, were in the city yesterday.

D. Laurence Horton leaves today to attend the state university at Minneapolis.

Robert Shannan and Harry Burnham leave this evening for a week's outing at Sucker river, where they will hunt and fish.

FIERCE COLLIERY FIRE.

One of the Reading Properties is Burning Quite Rapidly.

MAHONY PLANE, Pa., Sept. 29.—A fierce colliery fire is raging at the Boston Run workings of the Reading company located near St. Nicholas in the Mahony valley. One of the principal veins worked at this colliery outcrops on the mountain side, and several months ago while mountain fires were raging near by some timber which had fallen across the outcropping burned with the brush and in this way fired the coal.

This colliery is one of the most important plants of the Reading company. Upwards of 500 men and boys are employed. The workings are very deep, and if the fire gets a good start on the veins it would prove very disastrous.

To Even Things Up.

NEW YORK, Sept. 29.—The Herald says: It now appears that the real significance of the allowance of a differential of $2 to the Pennsylvania railroad on the day coach excursion trains to the World's fair was that a diversion of traffic in accordance with the pool was found necessary. The percentages of passenger traffic allotted to the several railroads still stand as originally fixed. One or two of the companies are away ahead of their allotted share, particularly the New York Central, and the diversion of immigrant traffic has not been sufficient to even things up.

KILLED HIS SISTER-IN-LAW.

The Diabolical Crime of a Colored Deaf Mute.

FREDERICTON, N. B., Sept. 29.—A most diabolical murder occurred at the mouth of the Keswick, twelve miles from here, on Wednesday, when Edward Wheary, a deaf mute 20 years of age, killed his brother's wife, Mrs. Hedley Wheary, with an ax.

Hedley Wheary had gone away and left his brother with his wife and children, and it is thought that young Wheary attempted to outrage his sister-in-law and then killed her.

The parties are highly respectable colored people and the affair has caused a great sensation. The murderer was arrested and jailed.

Receiver Wanted.

CHICAGO, Sept. 29.—In a bill filed in the circuit court Frederick W. Nibeck asks that a receiver be appointed to wind up the affairs of the Marquette Hotel company. He alleges that the concern is insolvent and unable to pay him a bill of $654.

Read it Tonight.

Dr. Speer & Co.'s ad. on page 2.

TEMPLE OPERA HOUSE
Wilbur Opera Co. and Susie Kirwin
TONIGHT.....ROYAL MIDDY
TOMORROW NIGHT.....MERRY WAR
SATURDAY MATINEE.....Bohemian Girl
SATURDAY EVENING.....ERMINIE
Seats now on sale at box office and Kilgore & Siewert's. Prices: 15c, 25c, 35c and 50c. Matinee: 25c all parts of the house.
Monday Matinee and Evening,
W.S.Cleveland's All United Minstrels

The Great Eastern Duluth

BULLETIN—OVERCOATS ARE FASHIONABLE.

FIVE DOLLARS.

Did you ever hear of a Dress Overcoat for any such price, eh? Of course not, for it takes four dollars to pay for the making alone. Worth $8.00 at least. We'll not take $6.00 if we can sell you one for $5.00. We have them in two desirable shades. Take a look at them for your own sake. You'll close your eyes mighty quick and dive into your jeans at a mile a minute pace.

HERE IS A wager at right good odds—10 to 1—that no one else breathing can buy 'em at wholesale for the price we sell them at retail and a reasonable margin left for us at that, thank you.

EIGHT DOLLARS.

Here we touch the Spring and Fall Overcoat for either comfort or dress. Cloths: Cheviots and Kerseys; makes: roll fronts and sack buttoned; shades: the latest of silk mixed, black, drab, sulphur, mouse colors; styles: raw-edged silk stitched, sack cut. Real value not less than $12.00.

TEN DOLLARS.

If you consider a $15.00 Overcoat just about your pile—drop in and see us. We'll not only save you $5.00, but give you a finer made up garment. Ours are the latest in fashion surely (otherwise we could not quote them that low) representing Kersey, Cheviot and Ribbed Cheviot materials in all the delicate shades pertaining to nebby dress purposes—lined with harmonizing Silk Serges or perhaps Italiens. Styles this season are a trifle longer. You try one on, when you get around our way.

NEW YORKers were in a tight hole. Money was needed at once and men with cash were masters of the situation. Our half price sale fixed us out with the needful and secured us bargains that startled us by their magnitude.

TWELVE DOLLARS.

"A stunner, by Jove!" as a gentleman remarked when comparing with his own—the identical garment that I paid $20.00 for. The fact is, it cost nearly $15.00 to make 'em. Here they are the creme of fashion, cut in box style—four silk stitch edge—roll or button front, excellently trimmed and draped. Fit as fine as could be expected from a tailor-made garment. If you want some finer ones, all you have to do—keep on examining until you see enough.

M. S. BURROWS & Co.
Cor. Superior St. and Third Ave. W.
DULUTH, MINN

Kilgore & Siewert, UNDER ST. LOUIS HOTEL.

THE BIG Underwear Sale

CLOSES TOMORROW NIGHT.

THE MOST STYLISH

Hats, Gloves And Neckwear

HAVE JUST ARRIVED.

KILGORE & SIEWERT.

EVERY MAN WHO IS WEAK, NERVOUS AND DEBILITATED,
From Whatever Cause, should write to
Dr. BRINLEY
Hennepin Avenue, Corner Fourth Street,
MINNEAPOLIS, MINNESOTA.
HIS ADVICE WILL COST YOU NOTHING.
The oldest and Only reliable medical office of its kind in the city. Regularly graduated and legally qualified. If inconvenient to visit the city for treatment, medicine sent by mail or express, free from observation. Curable cases guaranteed.
Nervous Debility, Organic Weakness, Failing Memory, Lack of Energy, Physical Decay, arising from Indiscretions, Excess, Indulgence or Exposure, producing nervousness, Debility, Dimness of Sight, Self-Distrust, Defective Memory, Pimples on the face, Aversion to Society, Loss of Ambition, Unfitness to Marry, Melancholy, Dyspepsia, Stunted Development, Loss of Power, Pains in the back, etc., are treated Safely, Privately, Speedily. Unnatural Discharges Cured Permanently.
Blood, Skin and Venereal Diseases, All forms, affecting Body, Nose, Throat, Skin and Bones, Blotches, Eruptions, Acne, Eczema, Old Sores, Ulcers, Painful Swellings, from whatever cause, positively and forever driven from the system by means of Safe, Time-tested Remedies. Stiff and Swollen Joints and Rheumatism, the result of Blood Poison, Cured. KIDNEY and URINARY Complaints, Painful, Difficult, too Frequent or Bloody Urine, Gonorrhoea and Stricture promptly cured.
CATARRH, Throat, Nose, Lung Diseases; Constitutional and Acquired Weaknesses of Both Sexes treated. No experiments. Charges low. Call or write. Symptom List and pamphlet free by mail. The Doctor has successfully treated and cured thousands. All consultations are strictly confidential.
DR. BRINLEY, MINNEAPOLIS, MINN.

IF you wish to drink a choice Glass of Lager call for
Fitger's Beer.
Wholesome, Palatable and Nourishing

DR. L. A. FAULKNER,
King of Specialists,
Is unsurpassed in the treatment of all
Chronic, Private and Nervous Diseases.

CONSULTATION FREE.
Office—Room 4, over 19 East Superior Street, DULUTH, MINN

M. LEVIN,
EXPERT OPTICIAN
Eyes Examined, Satisfaction Guaranteed
No. 501 W. Superior St. Up Stairs.

STORAGE OF HOUSEHOLD AND OTHER GOODS
At 206 West Michigan Street.
DULUTH FEED & STORAGE CO.,
D. A. DUNLAP, Manager.

SATURDAY
Bargains!
—AT—
FREIMUTH'S

Cloak Dept.

We have sold a large number of the $5.00 and $7.50 garments put on sale last Thursday, but we still have a good assortment of them left, and tomorrow they will go at the same price again.

Just think of it! $10.00, $12.00, $15.00 and $20.00 Ladies' and Misses Cloaks go at $5.00 and $7.50, and they are not shop worn or out of style garments either, but they are stylish-looking and well-fitting Cloaks. Don't forget the price, it is

$5 and $7.50.

Fur Capes.

Are selling very fast; those at $7.50 are our leaders and sold by many stores at $10.50.....$7.50

See our Astrachan Fur Jackets, they are 32 inches long and would be cheap at $45.00, at.....$35.00

Shoes! Shoes!

For Tomorrow Only.

All our $6.50, $6.00 and $5.00 Cloth and Kid top button boots, made by Laird, Schober & Mitchell in A B and C, all sizes at.....$4.00

All our $5.50, $5.00 and $4.50 Cloth and Kid top button and lace boots made by D. M. Hough & Co., in A B and C, 3 to 7, we will sell tomorrow only at.....$3.50

Misses and Children's Shoes we will sell you at greatly reduced prices .....Tomorrow Only

All our $3.50, $3.00, $2.50 Kid Oxford Ties, sizes 1, 1½, 2, 2½, 3, 3½ and 4 we will close out, tomorrow only, at.....$1.50

Underwear Dep't.

TOMORROW AGAIN.

The gray Wool Ribbed ladies' Vests and Pants, worth 75c, go at...50c Each

Heavy gray Cotton Combination Suits, cheap at $1.25 a suit; price tomorrow.....Only 75c

Ladies' Natural Wool Vests and Pants, worth $1.00 each: Only 75c Each

Ladies' fine Cashmere Wool Vests and Pants in black, white and gray; regular price $1.50 each; price tomorrow.....Only $1.25 Each

25 dozen Cashmere Ladies' Hose, cheap at 68c; go tomorrow.....at 50c

35 dozen Ladies' Wool Hose, regular price 25c; go tomorrow at...19c a Pair

Gents' Underwear.

One case Camels Hair Shirts and Drawers, sold always at $1.25; go now, only...$1.00 Each, or $2.00 a Suit

One case extra fine quality Natural Wool Shirts and Drawers, sold everywhere at $3.50 a suit; our price tomorrow, only.....$1.40 Each, or $2.75 a Suit

100 dozen black and colored Wool Merino Half Hose, well worth 35c; all go tomorrow at 25c a pair or .....$1.40 for six Pairs

Millinery Dept.

10 dozen Trimmed Felt Sailors; regular price $1.00; go tomorrow...at 75c

LOOK OUT FOR OUR
GREAT
FALL OPENING

Next Monday,
OCT. 2nd,
Is the Date!

I. FREIMUTH
PROPRIETOR.